

O.D.O.T. DISTRICT 2 SURVEY OFFICE (USE ONLY)

PERSONNEL

REFERENCE NO. 6 B

SHEET 11 OF 63

NOTES RHOADES

DATE 9/24/20

ROUTE US 20A

H.C. O'DONNELL

WEATHER SUNNY

COUNTY FULTON

R.C. AUBLE

TEMP. 56°

TOWNSHIP GERMAN

SECTION 7

DWG BY RHOADES

PID PAVETRAIN

T 7 N R 5 E

TYPE MONUMENT 1" IPIPE

~~ON SURFACE~~ - BELOW 6"

OFFSET CL PAVEMENT 31.8' ± : RT

21.8' TO RT EDGE PAVEMENT

STATION: 130+11

HORIZ.DATUM: NAD83 2011

GEOID: NAVD88 2012A

GRID: NORTHING: _____

EASTING: _____

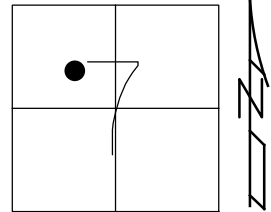

RECORD: P.I.
FD 1" IPIPE
6" DOWN
5/18/94, CL
D.N.F.
9/24/20, JFO

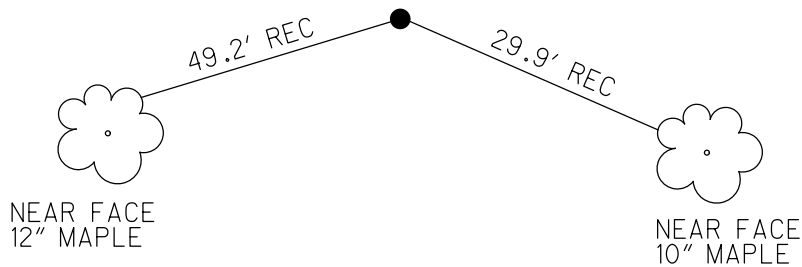
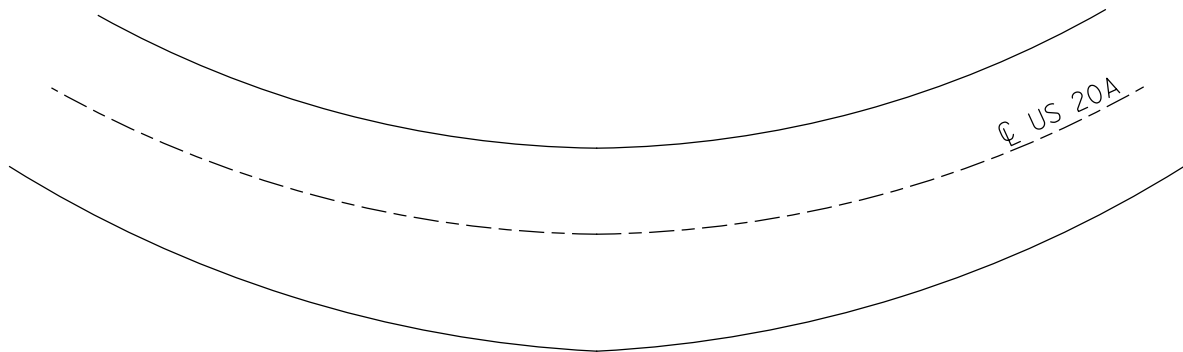

O.D.O.T. DISTRICT 2 SURVEY OFFICE (USE ONLY)

PERSONNEL	REFERENCE NO.	<u>6 B</u>	SHEET	<u>11</u> OF <u>61</u>	
NOTES	<u>LOEHRKE</u>	DATE	<u>5/18/94</u>	ROUTE	<u>US 20A</u>
H.C.	<u>CANTERBURY</u>	WEATHER	<u>NICE</u>	COUNTY	<u>FULTON</u>
R.C.	<u>HERMILLER</u>	TEMP.	<u>56°</u>	TOWNSHIP	<u>GERMAN</u>
	<u>VOGEL</u>			SECTION	<u>7</u>
				<u>T 7 N R 5 E</u>	

TYPE MONUMENT 1" IPIPE
~~ON SURFACE~~ - BELOW 6"
~~LEFT-C~~ PAV'T-RIGHT 31.8'
21.8' TO RT EDGE PAVEMENT
 S.L.M. 130+11
 GRID: NORTHING: _____ EASTING: _____

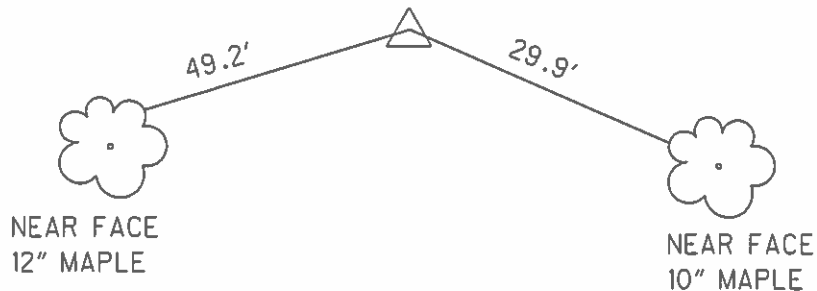
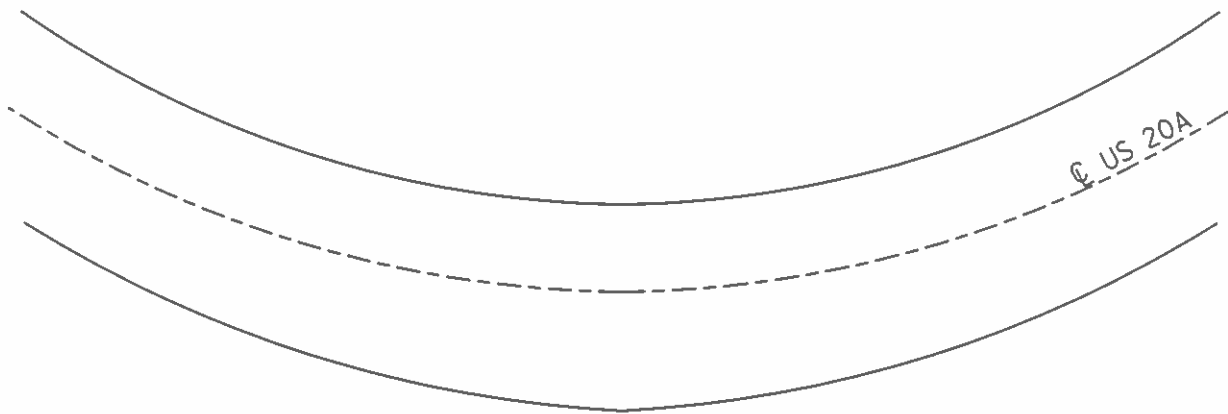
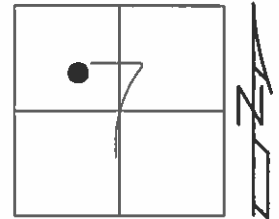

O.D.O.T. DISTRICT 2 SURVEY OFFICE

PERSONNEL

REFERENCE NO. 6-B

SHEET 9 OF 15

NOTES LOEHRKE

DATE 5-18-94

ROUTE U.S. -20A

H.C. CANTERBURY

WEATHER NICE

COUNTY FULTON

R.C. HERMILLER

TEMP. +56°

TOWNSHIP GERMAN

VOGEL

SECTION 7

T 7 N R 5 E

TYPE MONUMENT 1" IRON PIPE

~~ON SURFACE~~ - BELOW 6"

~~LEFT~~ ~~Q~~ ~~PAV'T~~ - RIGHT 31.8' RT

21.8 TO RT. EDGE PAVEMENT

S.L.M. 130+11

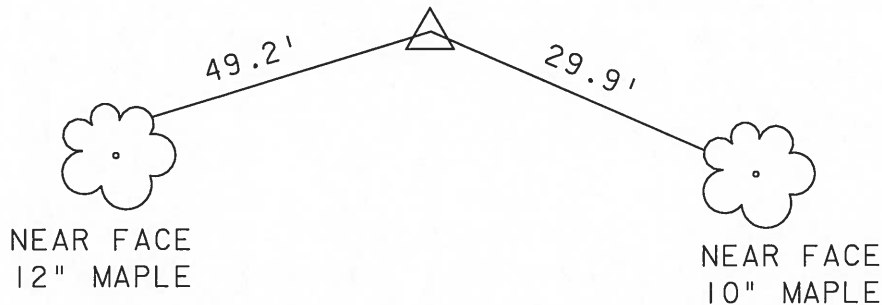
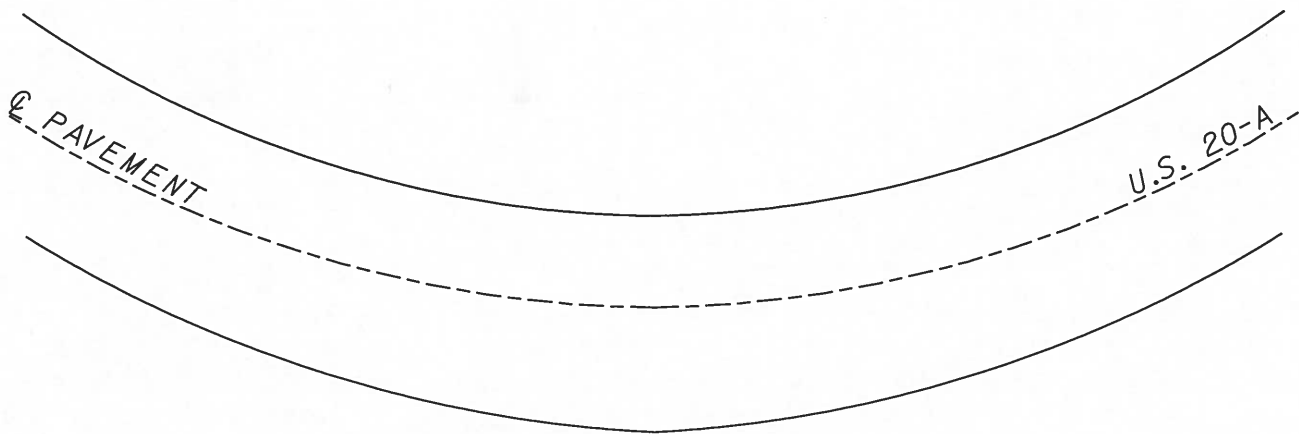
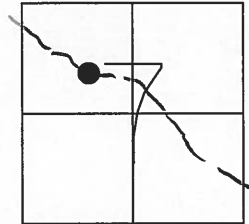

O.D.O.T. DISTRICT 2 SURVEY OFFICE

PERSONNEL _____

REFERENCE NO. 6-B

SHEET 8 OF _____

NOTES LOEHRKE

H.C. CANTERBURY

R.C. Hermiller

VOGEL

DATE 5-18-94

WEATHER Nice

TEMP. 65.6

ROUTE U.S. 20-A

COUNTY Fulton

TOWNSHIP German

SECTION 7

T 7 N R 5 E

TYPE MONUMENT 1" Iron Pipe

ON SURFACE - BELOW 6" Deep

LEFT - Q PAV'T. - RIGHT 31.8

21.8 TO Rt EDGE PAVEMENT

S.L.M. 130+11

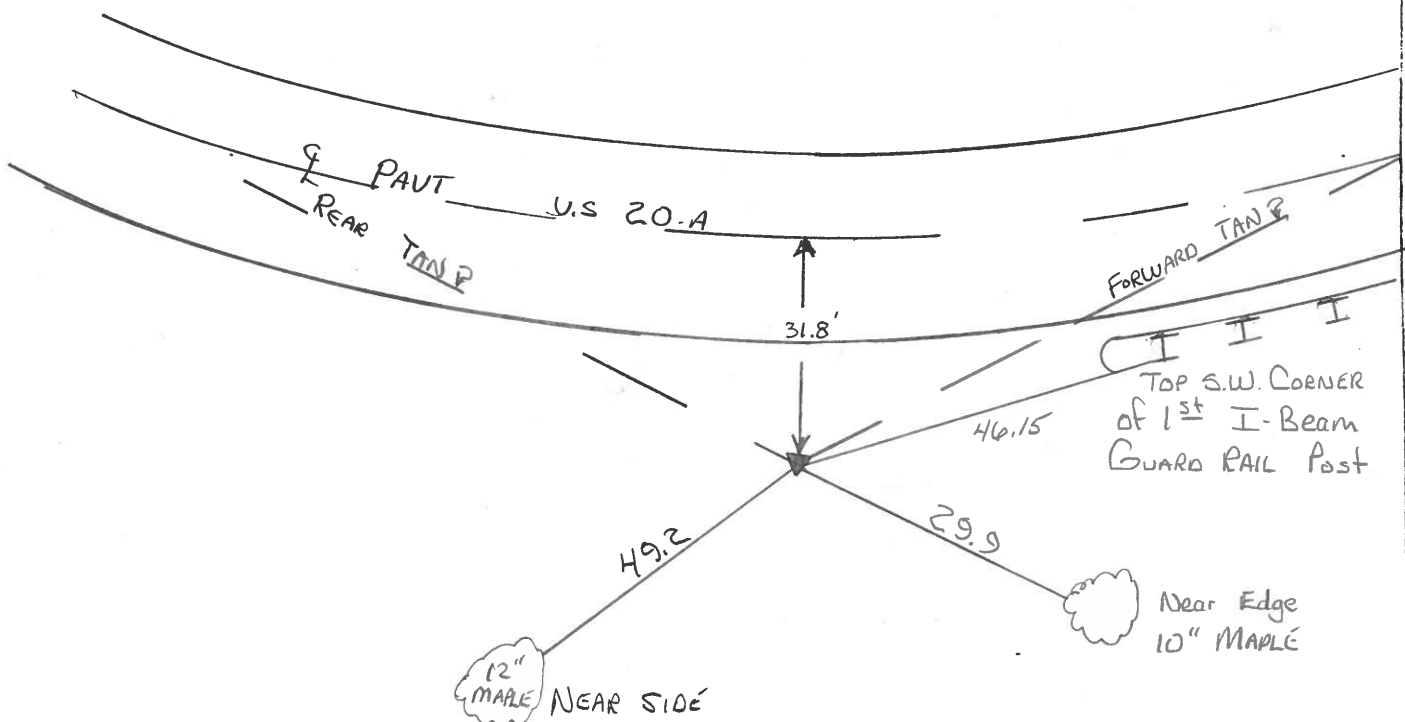
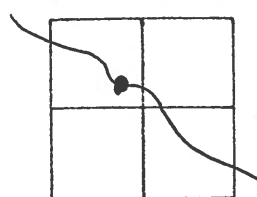

County Fulton S.R. US#20A

Date 3 March 83

Township German

Weather Fair

Section 7

Temp. 58°

T_N, R_E

Personnel I. Stone Nets

D. Curtis H.C.

R. Michalek R.C.

P. Neuser

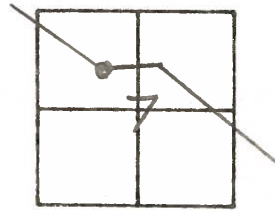

REF. No. 6-8

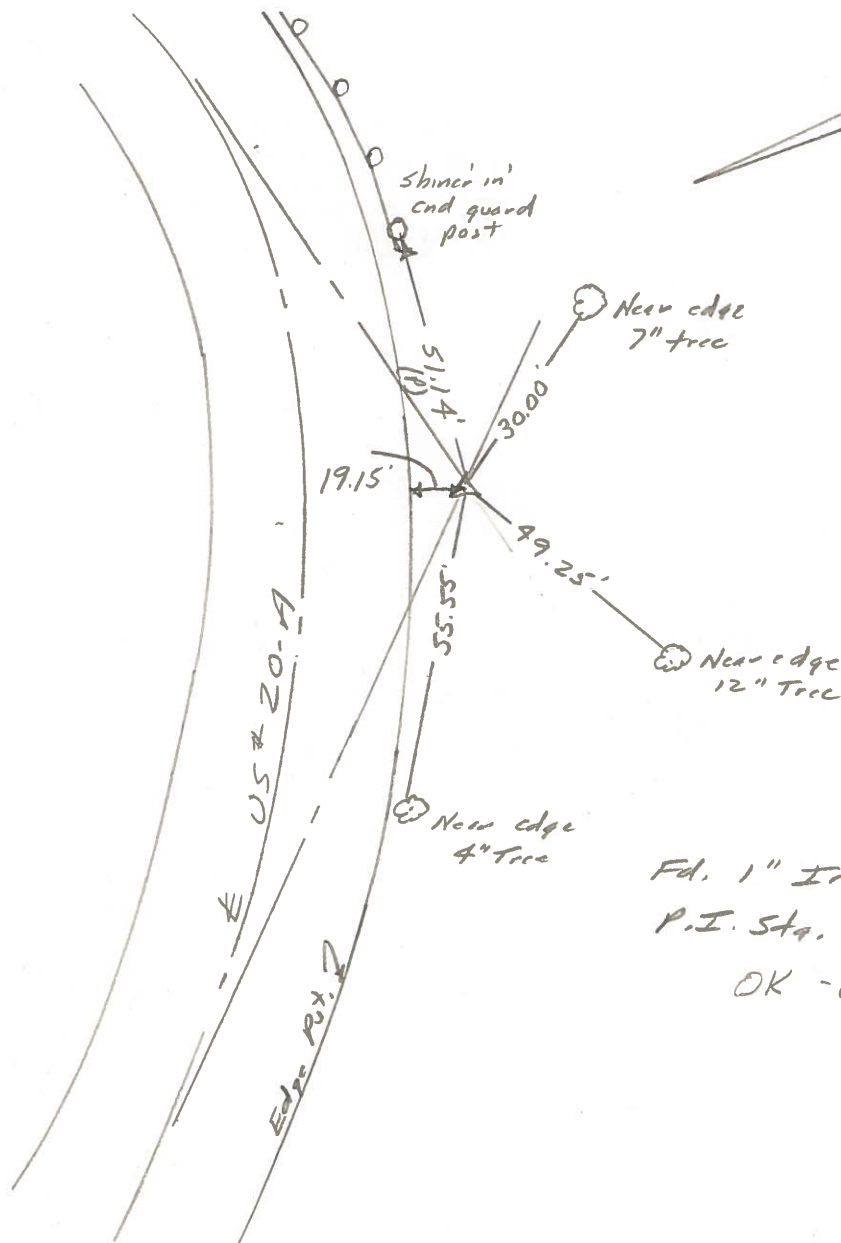

Fd. 1" Iron pipe 6" drop

P.I. Sta. 129+90.56

OK -8-9-83

S.W.H.

County FULTON S.R. US-20A

Date JAN 27, 1983

Township GERMAN

Weather OVERCAST

Section 7

Temp. +28°

T7N, R5E

Personnel HOFFMAN

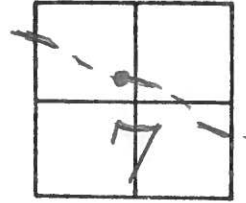

6-B

CREW



LOCATED: 1" PIPE, BUT DID NOT DIG
31.3' Rt of & PART US-20A

SLM- 130+10

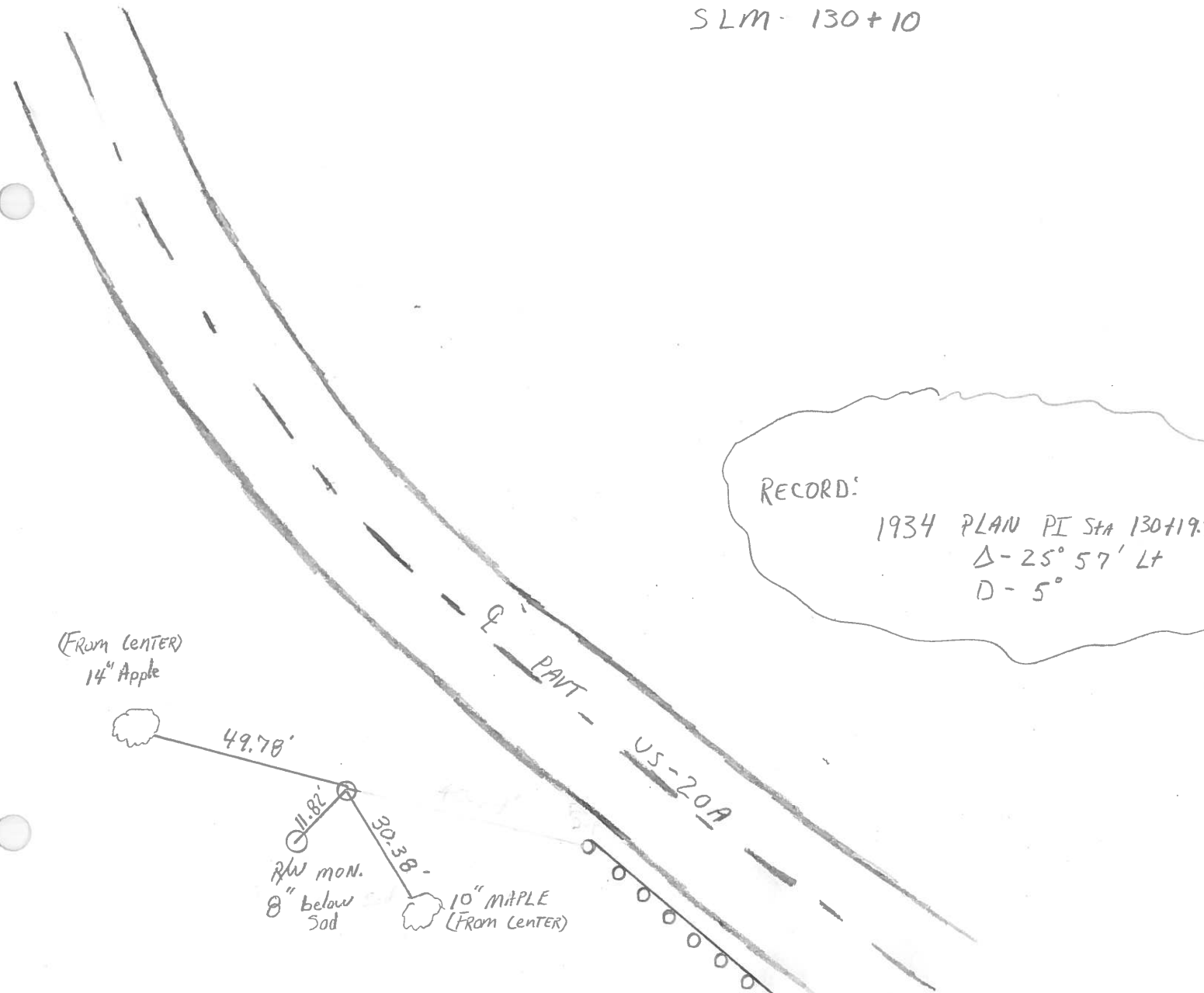

RECORD:

1934 PLAN PI STA 130+19.7
Δ - 25° 57' Lt
D - 5°