

O.D.O.T. DISTRICT 2 SURVEY OFFICE (USE ONLY)

PERSONNEL _____ REFERENCE NO. 9 SHEET 19 OF 62
 NOTES O'DONNELL DATE 7/10/19 ROUTE US 20A
 H.C. LEU WEATHER SUNNY COUNTY FULTON
 R.C. AUBLE TEMP. 76° TOWNSHIP GERMAN
 MILLER SECTION 9
 DWG BY NIESE PID 92126 T 7 N R 5 E

TYPE MONUMENT MONBOX W/ 1" IPIN
 ON SURFACE - ~~BELOW~~ ON
 OFFSET \varnothing PAVEMENT 1.2' ~~LT~~ : RT
- TO - EDGE PAVEMENT
 STATION: 218+04.5

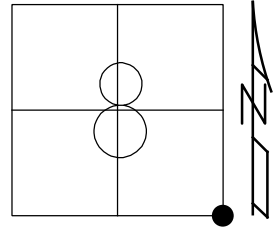

HORZ.DATUM: NAD83(2011) GEOID: 2012A
 GRID: NORTHING: 699406.988 EASTING: 1474134.806

RECORD:
 STA 315+32
 FD PK/WASHER
 10/13/93, CL
 6/5/02, TMR
 FD 1" IPIN IN CONC
 7" BELOW
 SET MONBOX
 9/17/02, TMR
 FD MONBOX
 2002
 FD 1" IPIN IN
 MONBOX
 REF9
 7/24/14, EBW
 SR66
 REF13A
 7/10/19, JFO

NOTE:
 SR 66 REF 13A

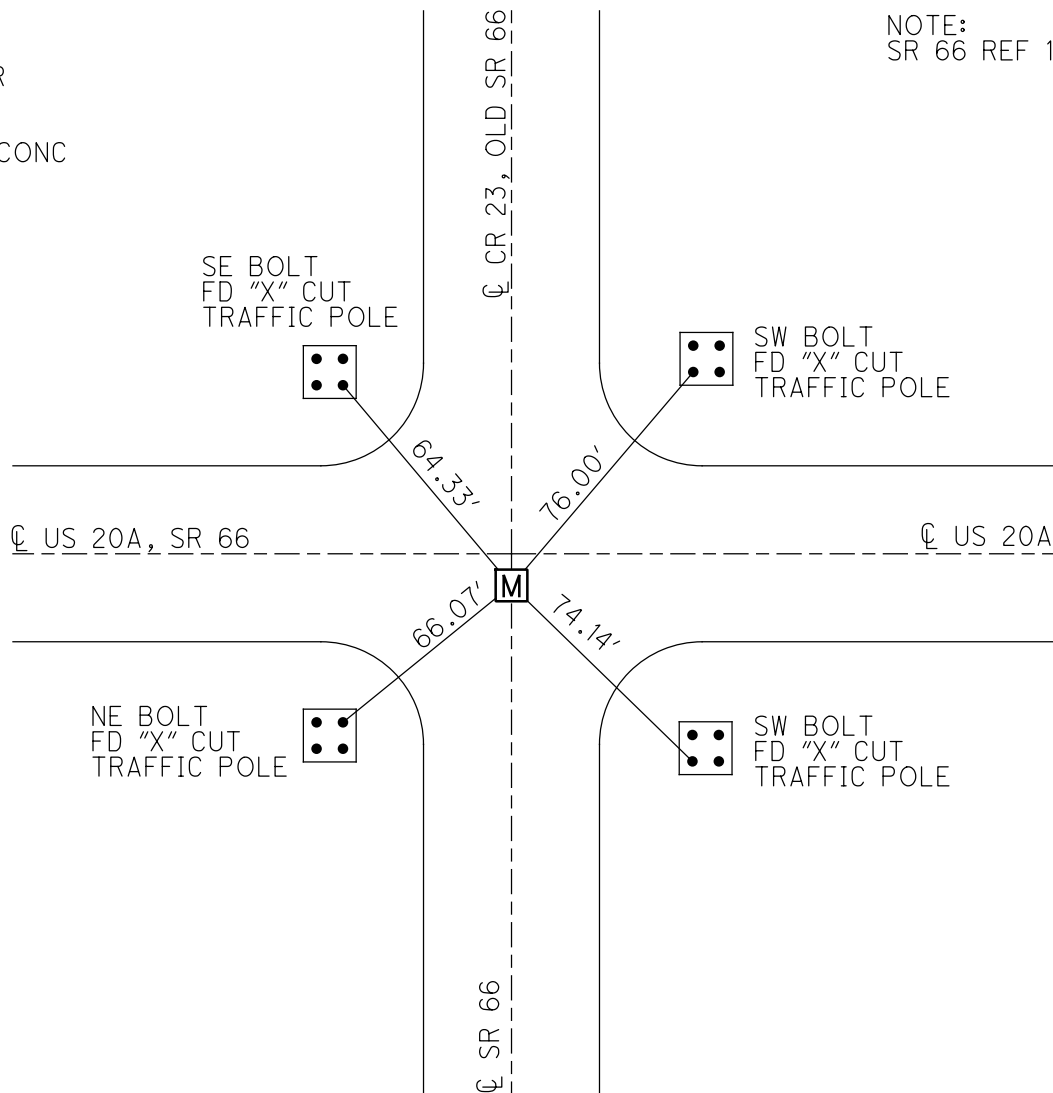

O.D.O.T. DISTRICT 2 SURVEY OFFICE (USE ONLY)

PERSONNEL	REFERENCE NO.	9	SHEET	18	OF	61
NOTES	MICHALAK	DATE	6/5/02	ROUTE	US 20A	
H.C.	ROUSOS	WEATHER	RAIN	COUNTY	FULTON	
R.C.	MALINSKY	TEMP.	65°	TOWNSHIP	GERMAN	
				SECTION	9	
					T 7 N R 5 E	

TYPE MONUMENT P.K./WASHER
 ON SURFACE - ~~BELOW~~ ON
~~LEFT~~ - \odot PAV'T - RIGHT 1.2'
 - TO - EDGE PAVEMENT
 S.L.M. 218+06

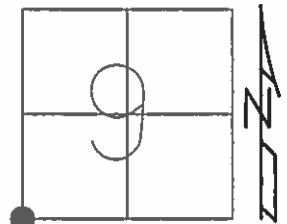

GRID: NORTHING: _____ EASTING: _____

RECORD: 9/17/02
 FD 1" IPIN IN CONC.
 7" BELOW
 BUILT MONBOX

 MON BOX RESET
 2002

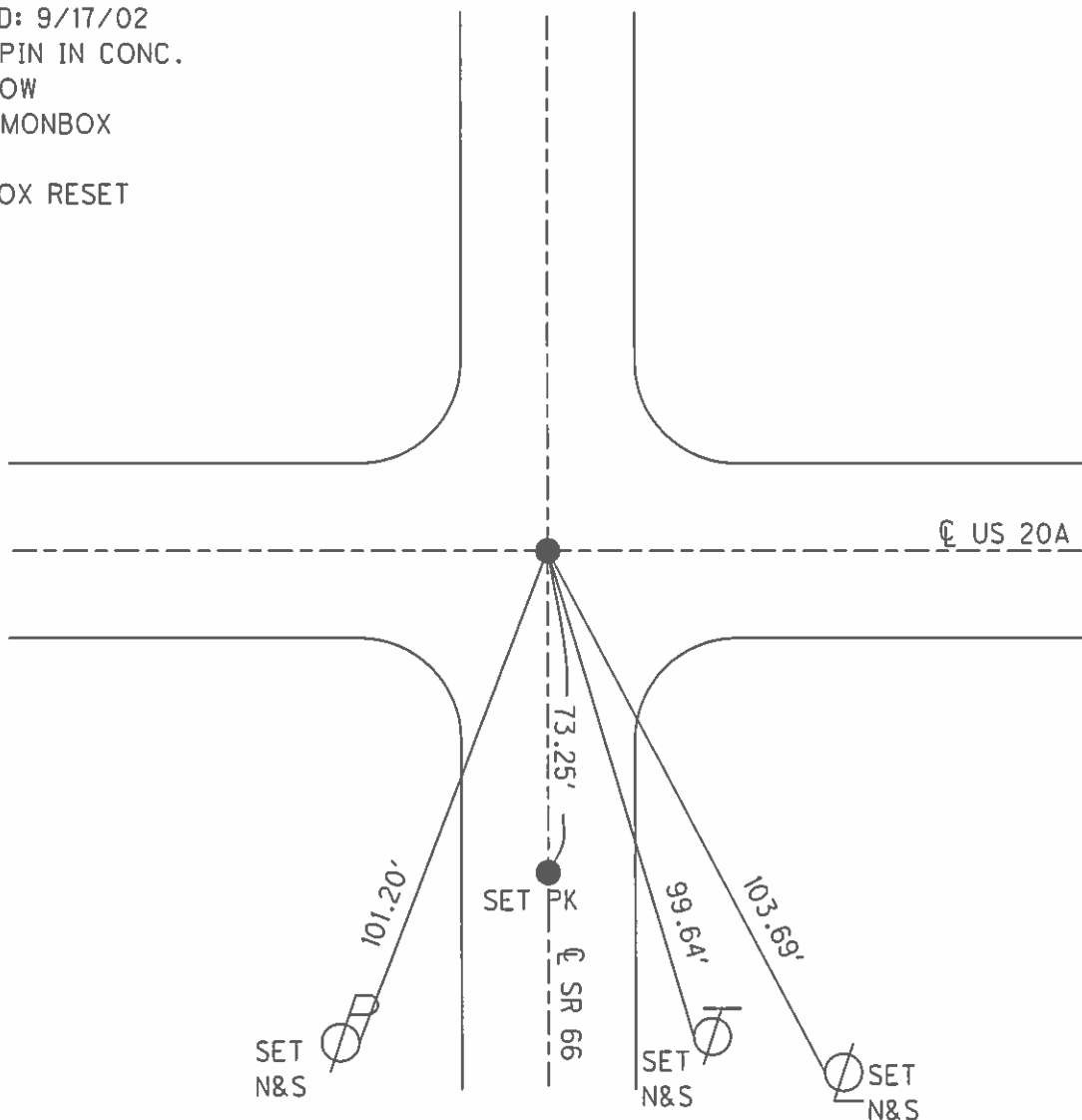

O.D.O.T. DISTRICT 2 SURVEY OFFICE

PERSONNEL

REFERENCE NO. 9

SHEET 1 OF 30

NOTES MICHALAK

DATE 6-5-02

ROUTE U.S. 20-A

H.C. ROUSOS

WEATHER RAIN

COUNTY FULTON

R.C. MALINSKY

TEMP. 65°

TOWNSHIP GERMAN

SECTION 9

T 7 N R 5 E

TYPE MONUMENT PK NAIL & WASHER

ON SURFACE - ~~BELOW~~ YES

~~LEFT~~ - Q PAV'T - RIGHT 1.2'

TO EDGE PAVEMENT

S.L.M. 218+06

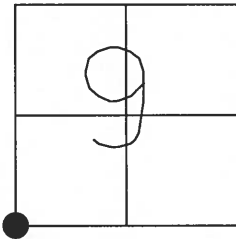

MON BOX RESET

Record: 9-17-02
 Found 1" Iron Pin in
 concrete, 7" Below surface.
 Built monument Box around the
 existing Iron Pin.
 Doug CRAWFORD Project 75(02)
 Project Inspector

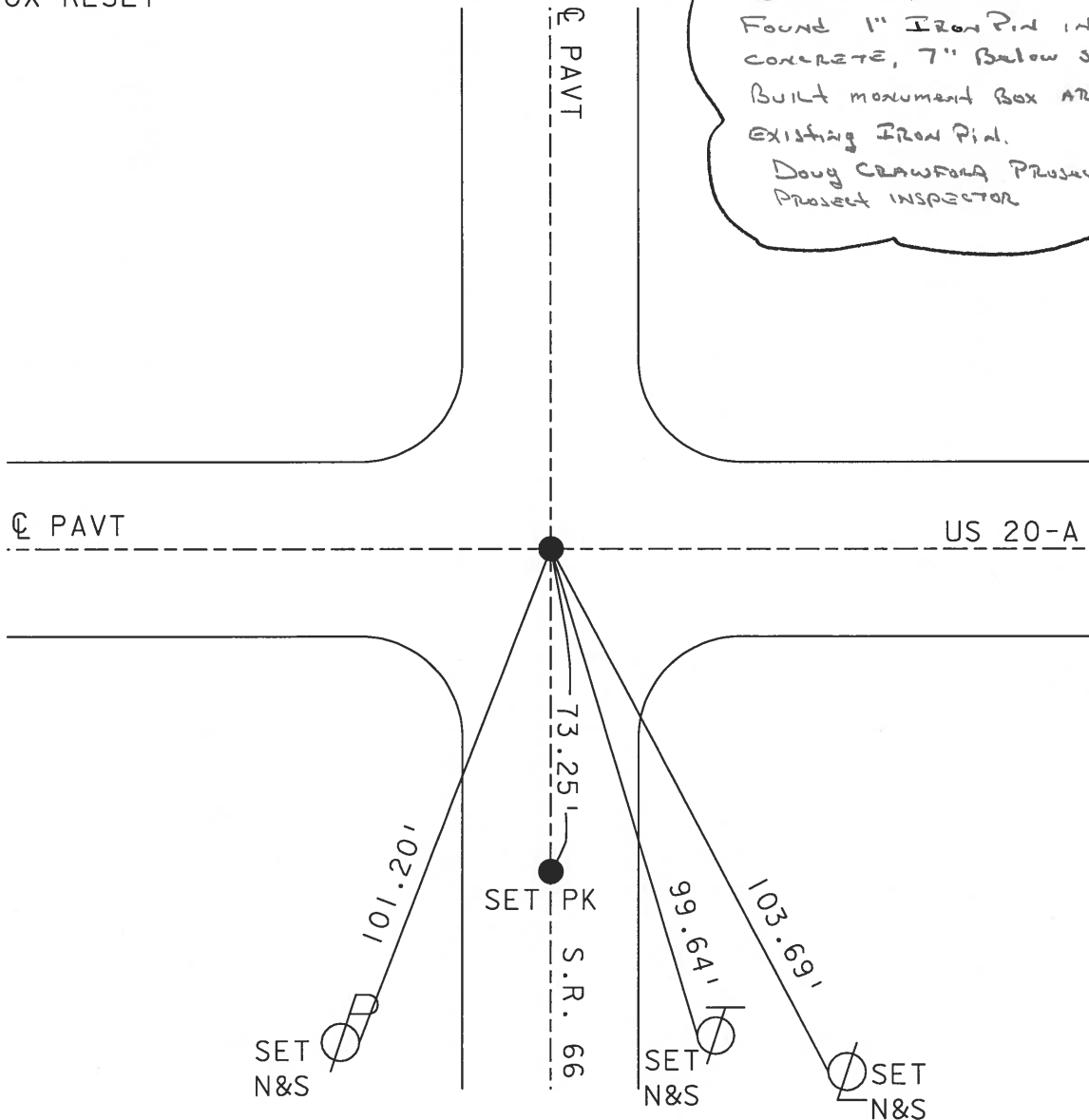

Resurfaced 2002

O.D.O.T. DISTRICT 2 SURVEY OFFICE

PERSONNEL

REFERENCE NO. 9

SHEET 1 OF 26

NOTES HOFFMAN

H.C. LOHRKE

R.C. _____

DATE 8-8-89

WEATHER CLEAR

TEMP. 80°

ROUTE US 20-A

COUNTY FULTON

TOWNSHIP GERMAN

SECTION 9

T 7 N R 5 E

TYPE MONUMENT PK NAIL

Set PK/WASHER
8-28-89 swd

ON SURFACE - ~~BELOW~~ YES

LEFT - 0 PAV'T. - RIGHT 1.2

TO EDGE PAVEMENT

S.L.M. 217 +88

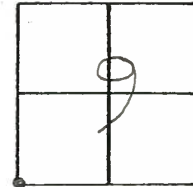

9-17-02

Fd 1" IRON PIN IN
CONCRETE, 7" Below
Surface. Built monument
Box AROUND EXISTING PIN
Dug Crawshaw, Contractor

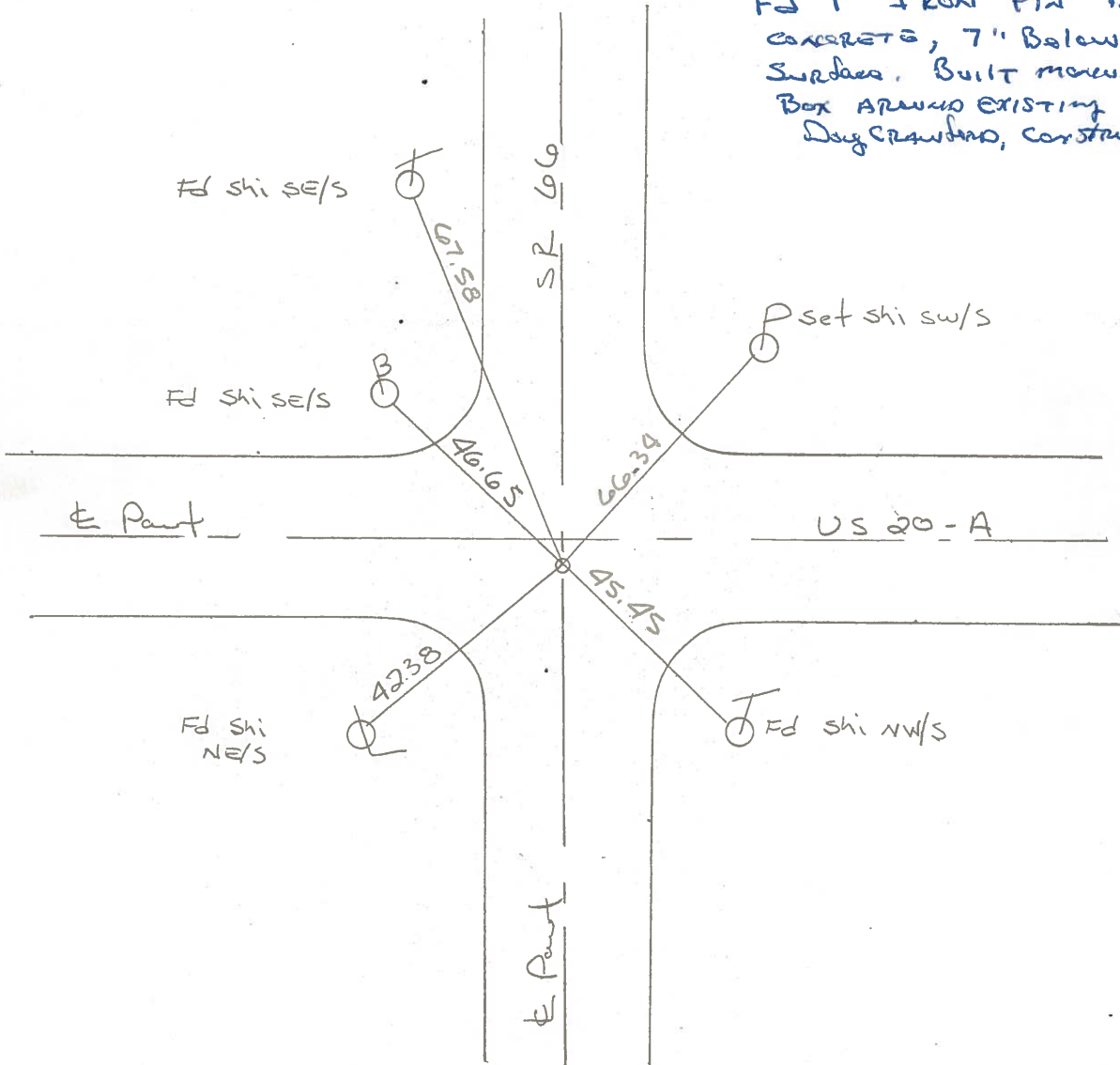

County FULTON S.R. US-20A

Date JAN 27, 1983

Township GERMAN

Weather OVERCAST

Section 9

Temp. +28°

T7N, R5E

Personnel HOFFMAN

#9

CREW

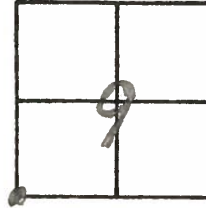

Fd: PK NAIL at SURFACE
1.2' RT of Q PAUT US-20A
ON Q PAUT SR. 66

SLM 217+88

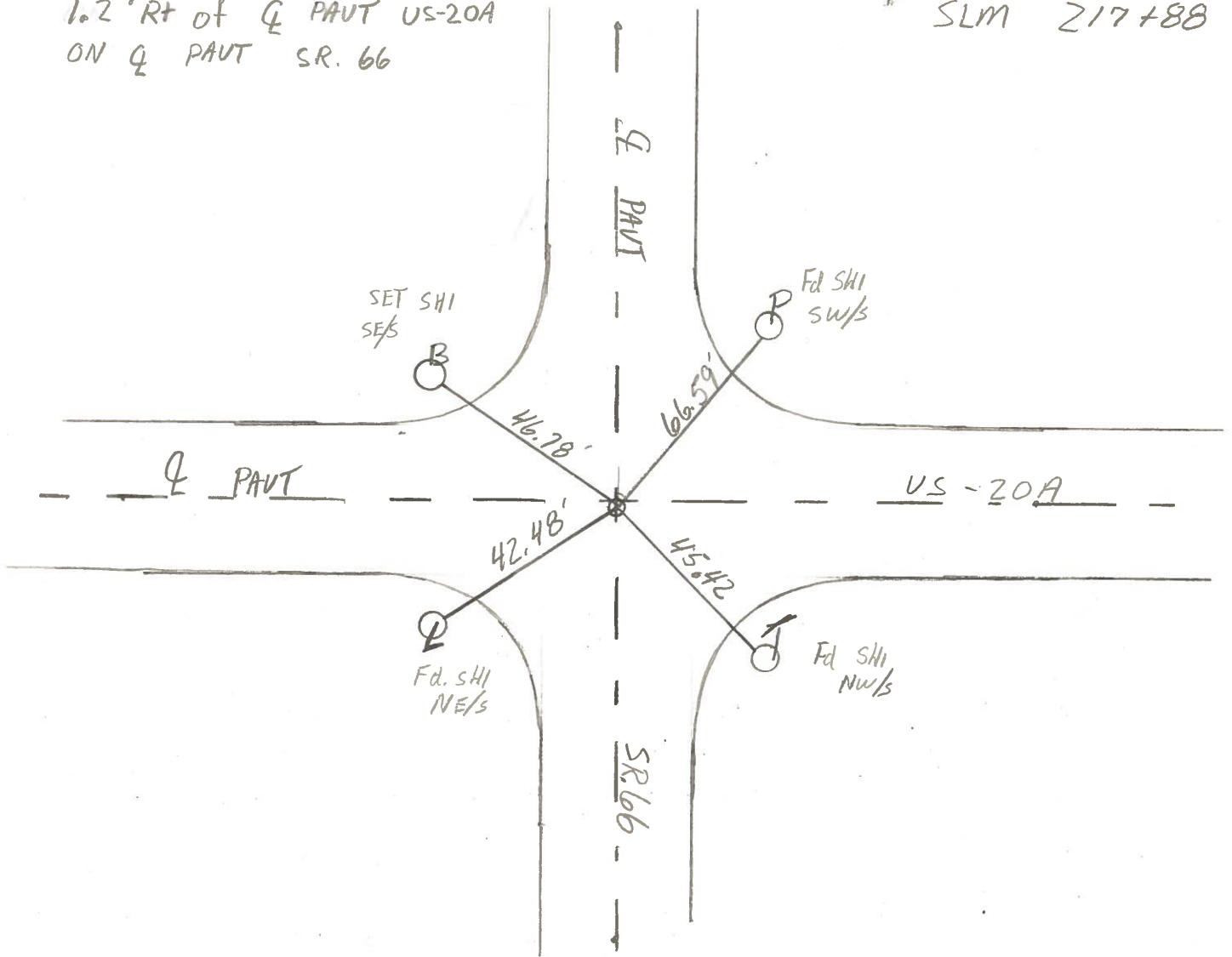

County Fulton US 2019

Date 27 June 79

Township German

Weather Warm

Section 9

Temp. 79°

T.N, R.E

Personnel 1. Stone

R. Michalek

P. Neuser

D. Curtis

D. Granada



REF. NO. 9 ✓

SLM BLKTOP STA. 217 + 88

1-27-83

+26°

1.2 Rt of Q US 2019

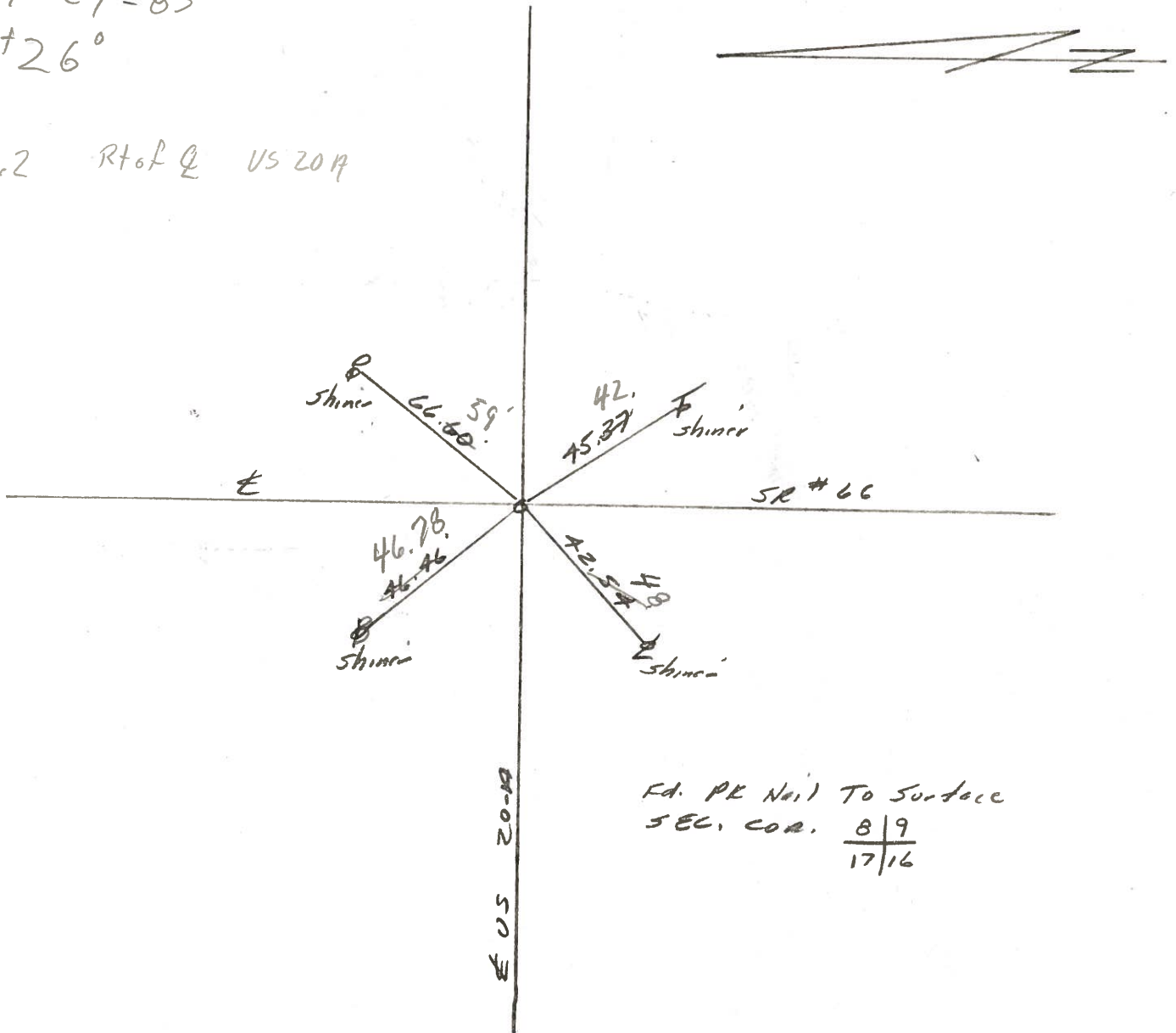

RD. PE Nail To Surface
SEC. COR. $\frac{8}{9}$
 $\frac{17}{16}$

PERSONNEL	TITLE	PERSONNEL	TITLE
Tomsic			
Neasur			
Vanyo			
Granata			

COUNTY Fultow DATE FEB 12, 1973
 S. R. G.S. 20 A WEATHER _____
 SEC. Burlington to Delta TEMP. _____

DESCRIPTION _____ German TWP. JOB NO. _____

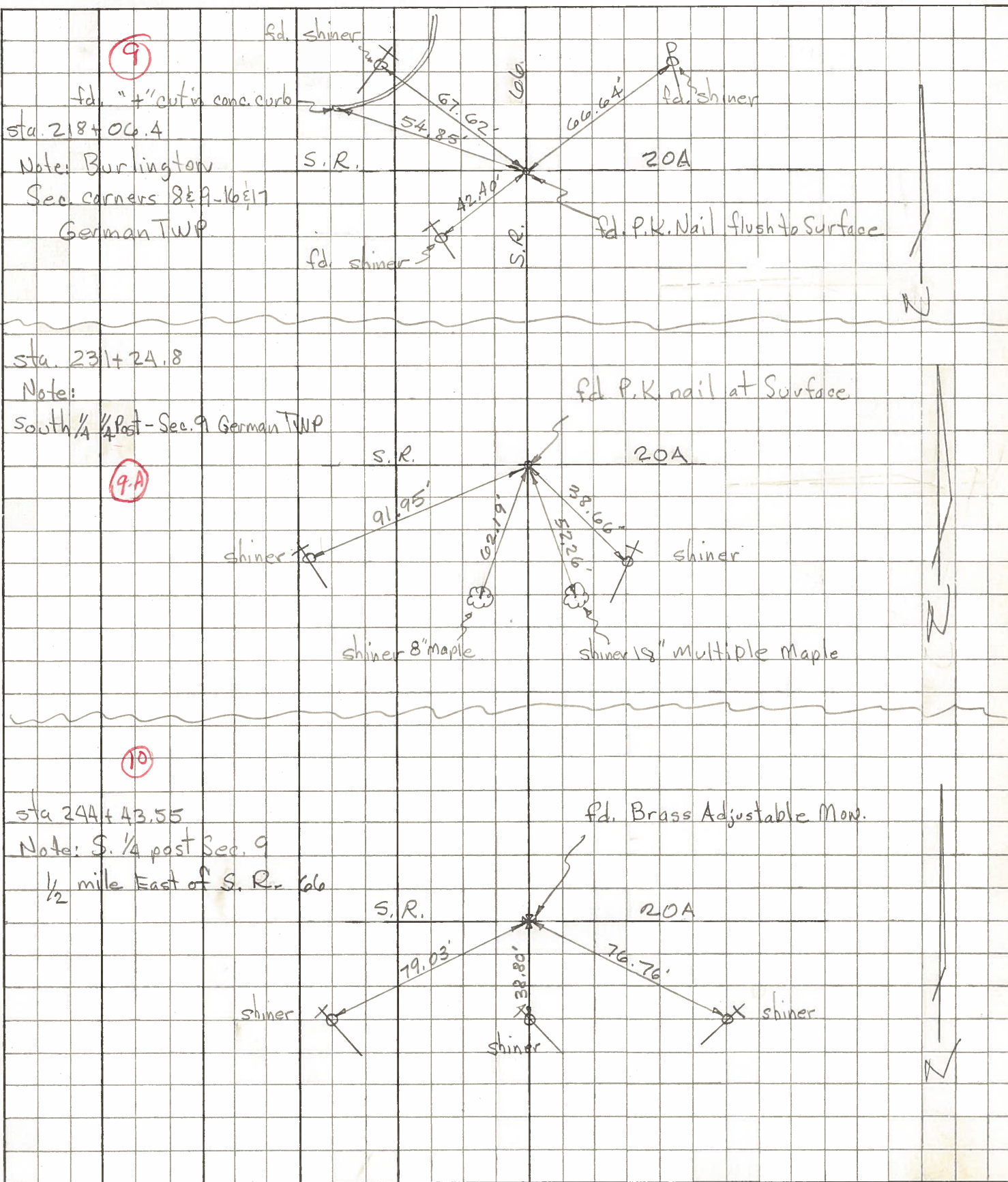

PERSONNEL	TITLE	PERSONNEL	TITLE	COUNTY	DATE
<u>Louys</u>		<u>Badenhop</u>		<u>Fv</u>	<u>6/15/71</u>
<u>Friksen</u>	<u>Recorder</u>			<u>S. R. # 66</u>	<u>WEATHER Fair</u>
<u>Bov</u>				<u>SEC. <u>Arbbold to 20</u></u>	<u>TEMP. <u>75°</u></u>
<u>Spaw</u>					
DESCRIPTION <u>Re Witness to Control Points</u>				JOB NO. _____	
	LEFT	CENTER LINE	RIGHT		

Ret Const Plan Dated 1948



x.017 Ends of Curb Radius

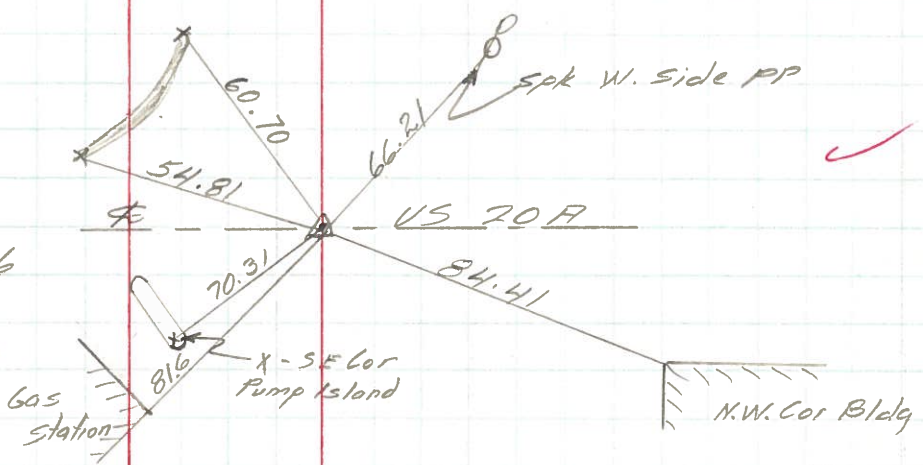

P.I. 158+58.92
 Inter US 2A & SR 66
 Fond PK & Shiner
 Aledg. over Iron Pin