

O.D.O.T. DISTRICT 2 SURVEY OFFICE (USE ONLY)

PERSONNEL _____ REFERENCE NO. 11 SHEET 23 OF 62
 NOTES LEU DATE 7/12/18 ROUTE US 20A
 H.C. LEU WEATHER SUNNY COUNTY FULTON
 R.C. HAGEMeyer TEMP. 84° TOWNSHIP GERMAN
 DWG BY NASON PID 101232 SECTION 9
 T 7 N R 5 E

TYPE MONUMENT P.K./WASHER
~~ON SURFACE~~ - BELOW 1"
 OFFSET \odot PAVEMENT 0.6" ~~LT~~ : RT
- TO - EDGE PAVEMENT
 STATION: 270+77.25

HORZ. DATUM: NAD83(2011) GEOID: 2012A
 GRID: NORTHING: 699315.053 EASTING: 1479406.734

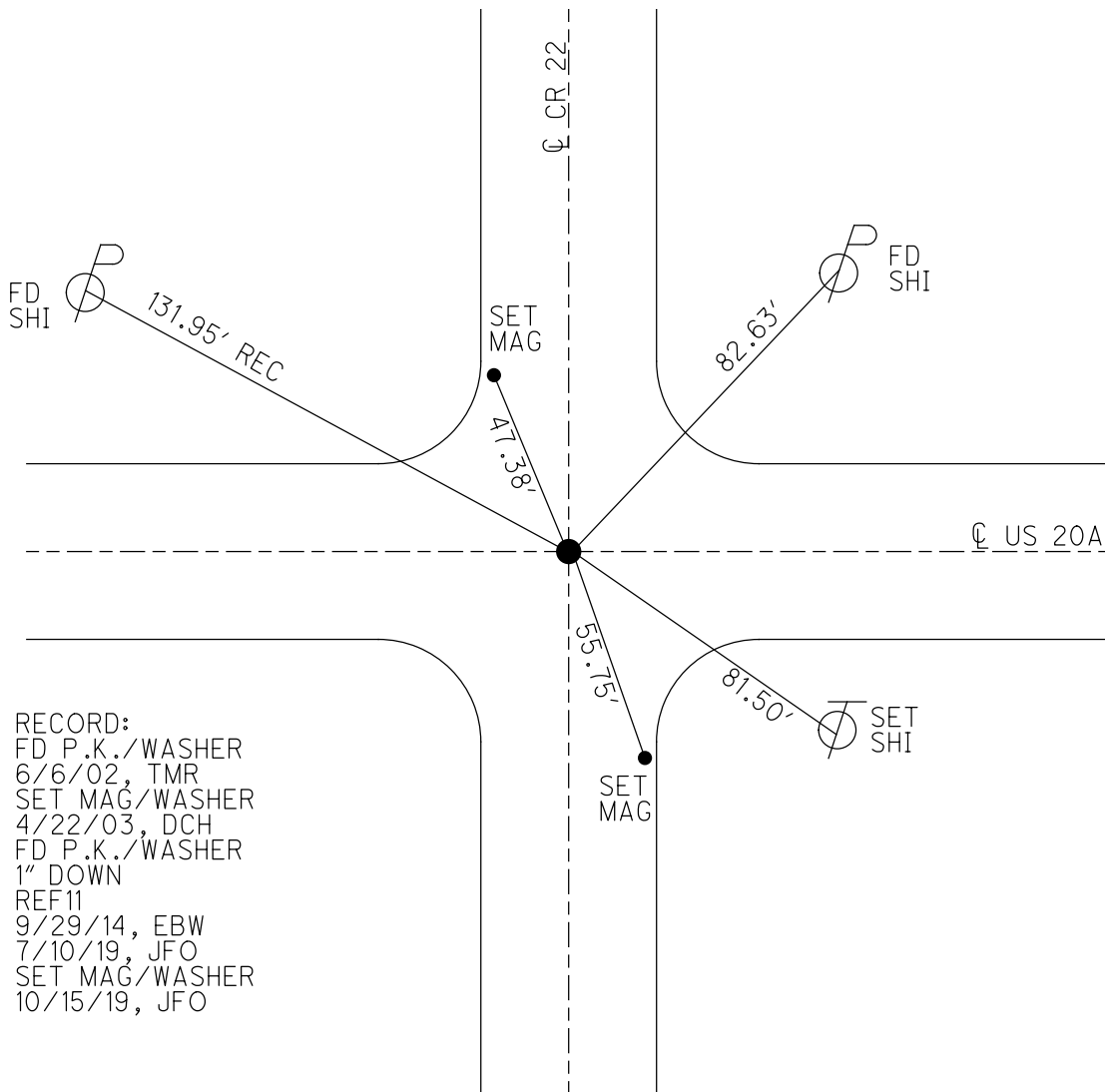
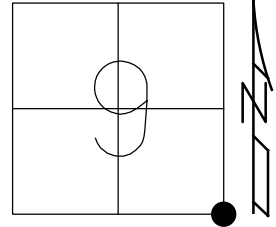

RECORD:
 FD P.K./WASHER
 6/6/02, TMR
 SET MAG/WASHER
 4/22/03, DCH
 FD P.K./WASHER
 1" DOWN
 REF11
 9/29/14, EBW
 7/10/19, JFO
 SET MAG/WASHER
 10/15/19, JFO

O.D.O.T. DISTRICT 2 SURVEY OFFICE (USE ONLY)

PERSONNEL	REFERENCE NO.	<u>11</u>	SHEET	<u>22</u>	OF	<u>61</u>
NOTES	<u>MICHALAK</u>	DATE	<u>6/6/02</u>	ROUTE	<u>US 20A</u>	
H.C.	<u>ROUSOS</u>	WEATHER	<u>RAIN</u>	COUNTY	<u>FULTON</u>	
R.C.	<u>MALINSKY</u>	TEMP.	<u>70°</u>	TOWNSHIP	<u>GERMAN</u>	
				SECTION	<u>9</u>	
				T	<u>7</u>	N
				R	<u>5</u>	E

TYPE MONUMENT P.K./WASHER
 ON SURFACE - ~~BELOW~~ ON
~~LEFT~~ - Q PAV'T - RIGHT 0.6'
- TO - EDGE PAVEMENT
 S.L.M. 270+78
 GRID: NORTHING: _____ EASTING: _____

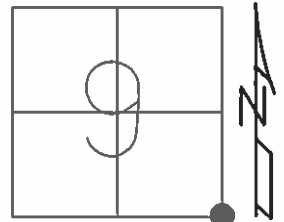

SET MAG/WASHER
 4/22/03, DCH

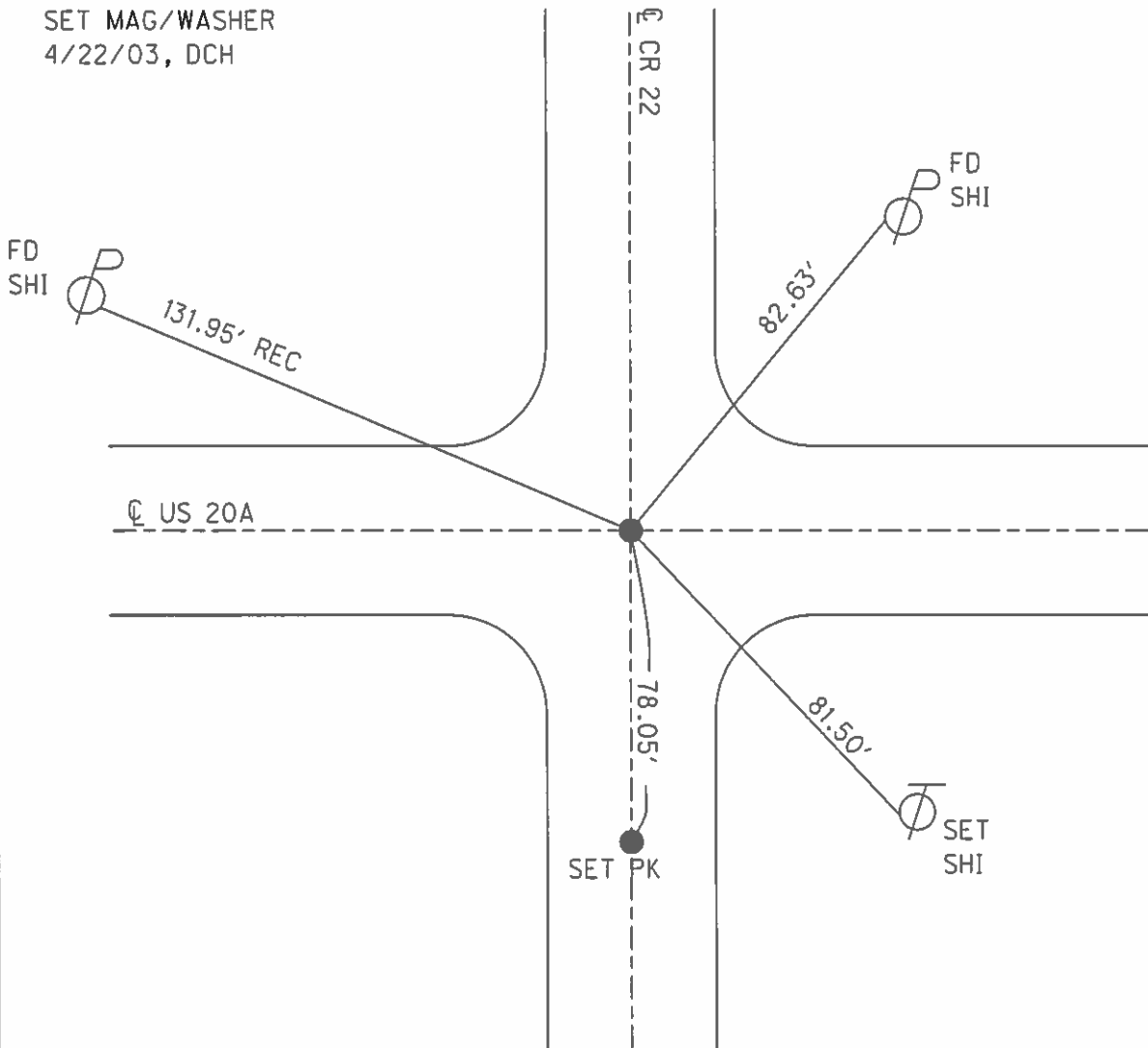

O.D.O.T. DISTRICT 2 SURVEY OFFICE

PERSONNEL

REFERENCE NO. 11

SHEET 5 OF 30

NOTES MICHALAK

DATE 6-6-02

ROUTE U.S. 20-A

H.C. ROUSOS

WEATHER RAIN

COUNTY FULTON

R.C. MALINSKY

TEMP. 70°

TOWNSHIP GERMAN

SECTION 9

T 7 N R 5 E

TYPE MONUMENT PK NAIL & WASHER

ON SURFACE ~~- BELOW~~ YES

~~LEFT~~ - Q PAV'T - RIGHT 0.6'

TO EDGE PAVEMENT

S.L.M. 270+78

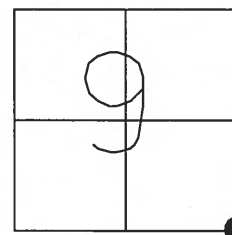

SET MAG NAIL
& WASHER
4-22-03
DCH

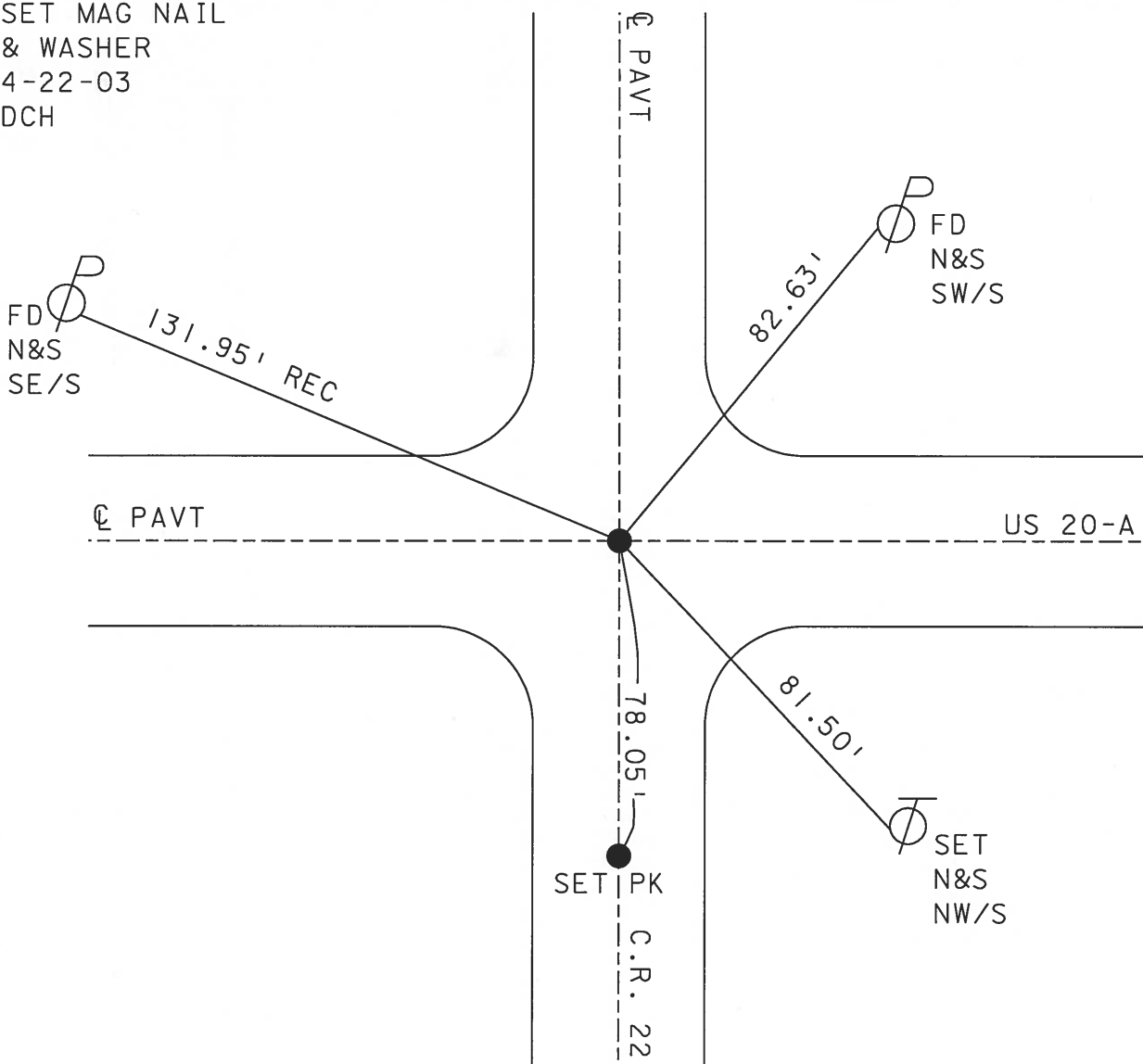

O.D.O.T. DISTRICT 2 SURVEY OFFICE

PERSONNEL _____

REFERENCE NO. 11

SHEET 5 OF 20

NOTES HOFFMAN

H.C. LOEHRIG

R.C. _____

DATE 8-8-89

WEATHER CLEAR

TEMP. 80°

ROUTE US 20-A

COUNTY FULTON

TOWNSHIP GERMAN

SECTION 9

T 7 N R 5 E

TYPE MONUMENT MOBORA MONUMENT

*Set P.K./washer
8-28-89 SW/N*

ON SURFACE - BELOW 1 1/2"

~~LEFT~~ - & PAV'T. - RIGHT 0.6

TO EDGE PAVEMENT

S.L.M. 270 + 60

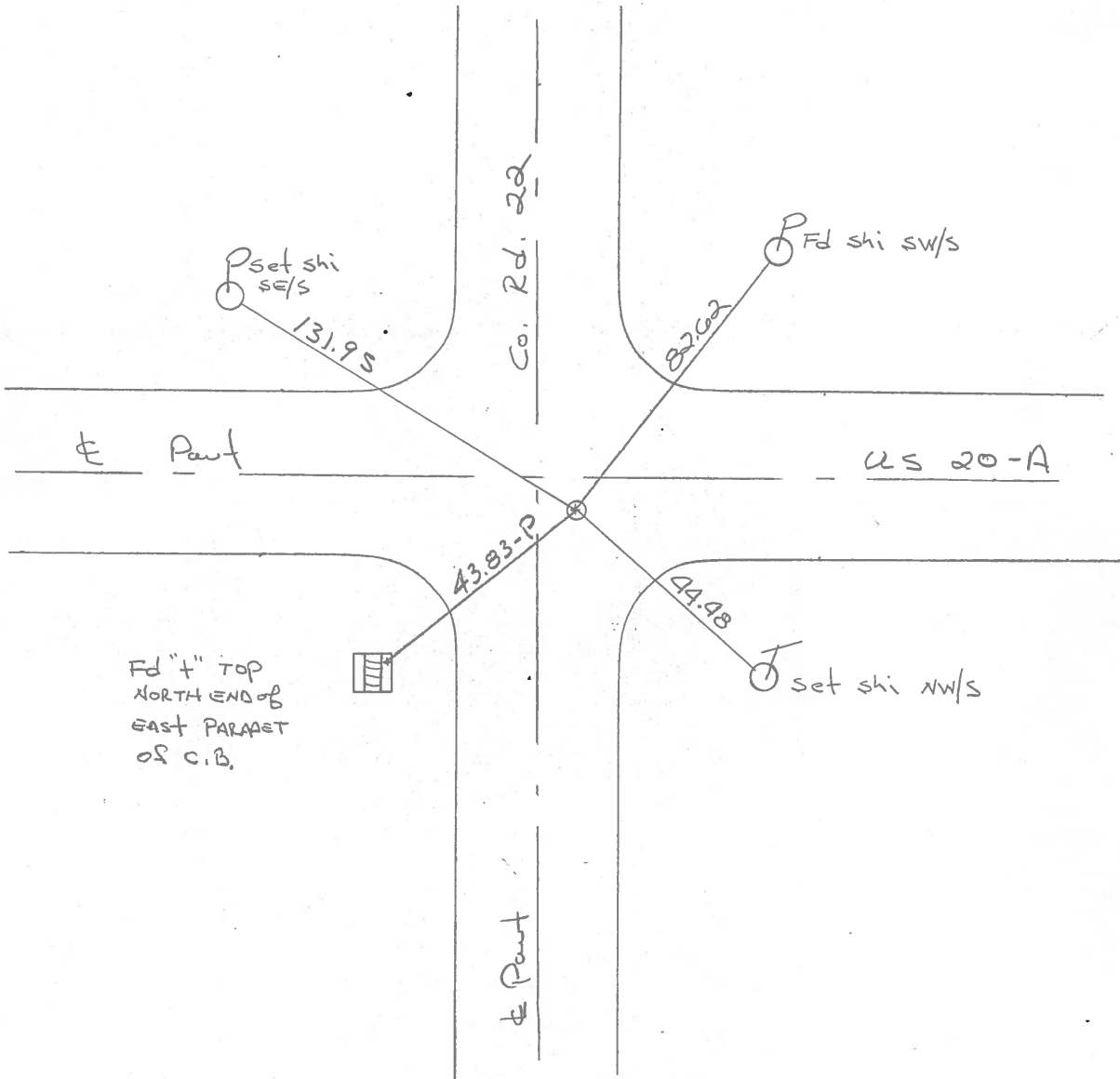
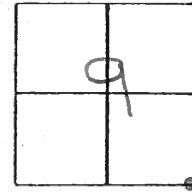

O.D.O.T. DISTRICT 2 SURVEY OFFICE

Sht. 5 of

County Fulton US-20-A

Date 27 June 79

Township German

Weather Warm

Section 9

Temp. 79°

T_N, R_E

Personnel I. Stone

R. Michalale

P. Neuse

D. Curtis

D. Grenada

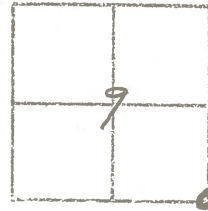

REF. NO. 11

SLM BLKTOP STA. 270+62

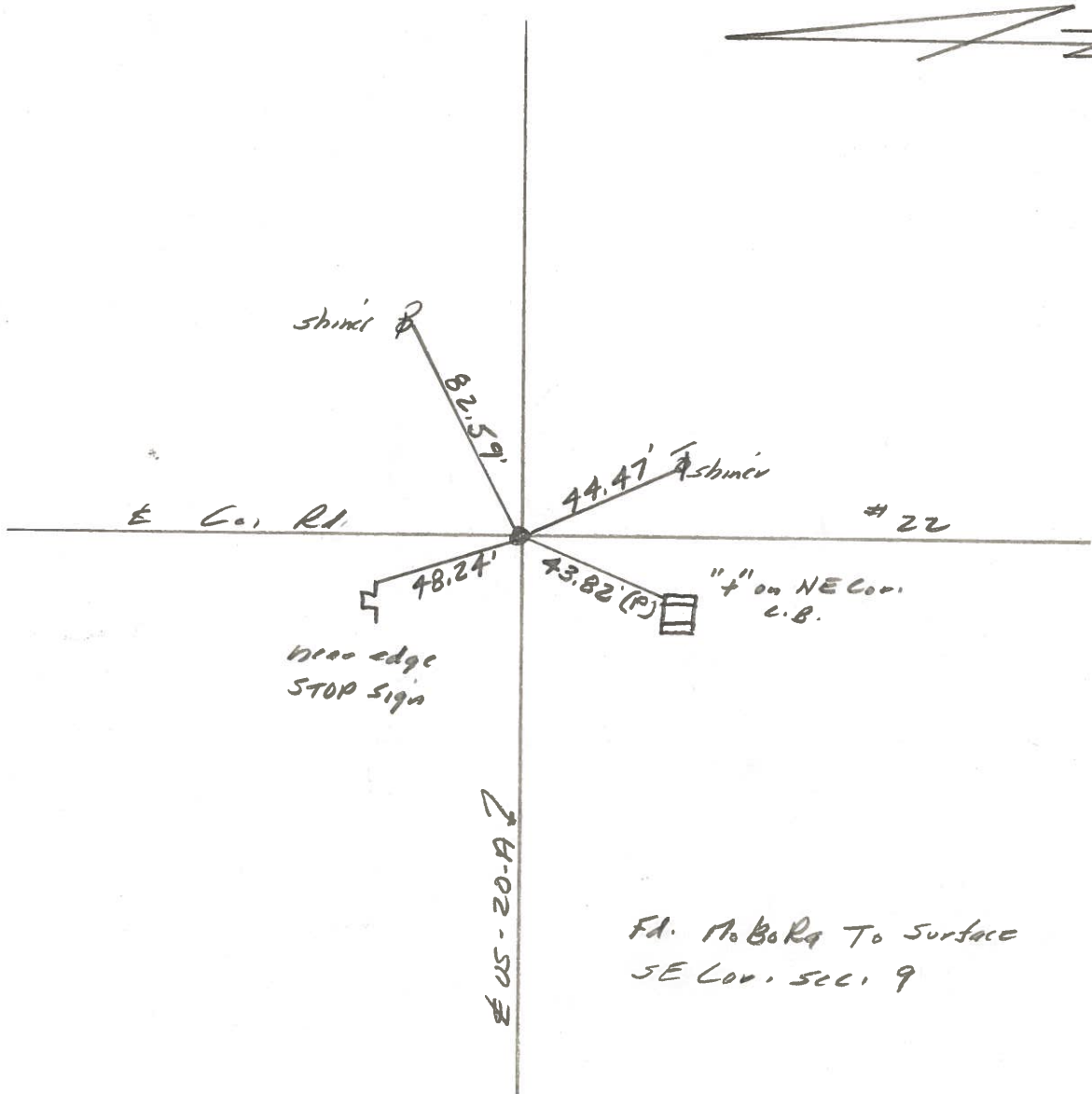

Fd. M. BORG To Surface
SE Cor. Sec. 9

PERSONNEL	TITLE	PERSONNEL	TITLE	COUNTY	Fulton	DATE	Feb. 12, 1973
Tom sic				S. R.	U.S. 20A	WEATHER	
Newser				SEC.	German	TEMP.	
Janyo							
Granata							

DESCRIPTION LEFT CENTER LINE RIGHT JOB NO.

