

O.D.O.T. DISTRICT 2 SURVEY OFFICE (USE ONLY)

PERSONNEL

REFERENCE NO. 15

SHEET 29 OF 62

NOTES WESTFALL DATE 7/24/14
 H.C. WESTFALL WEATHER SUNNY
 R.C. THOMAS TEMP. 65°

ROUTE US 20A
 COUNTY FULTON
 TOWNSHIP GERMAN
 SECTION 11

DWG BY NASON PID 101232

T 7 N R 5 E

TYPE MONUMENT P.K./WASHER

ON SURFACE - ~~BELOW~~ ON

OFFSET \odot PAVEMENT 0.5' LT : ~~RT~~

- TO - EDGE PAVEMENT

STATION: 376+25.30

HORIZ.DATUM: NAD83(2011)

GEOID: 2012A

GRID: NORTHING: 699158.660

EASTING: 1489953.450

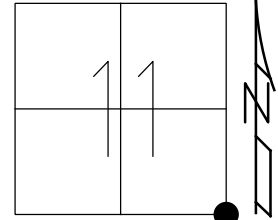

RECORD:
 STA 376+30.25
 FD P.K./WASHER
 6/6/02, TMR
 SET MAG/WASHER
 4/22/03, DCH
 FD BRASS MON.
 4" DOWN
 9/24/14, EBW
 7/10/19, JFO
 SET MAG/WASHER
 10/16/19, JFO

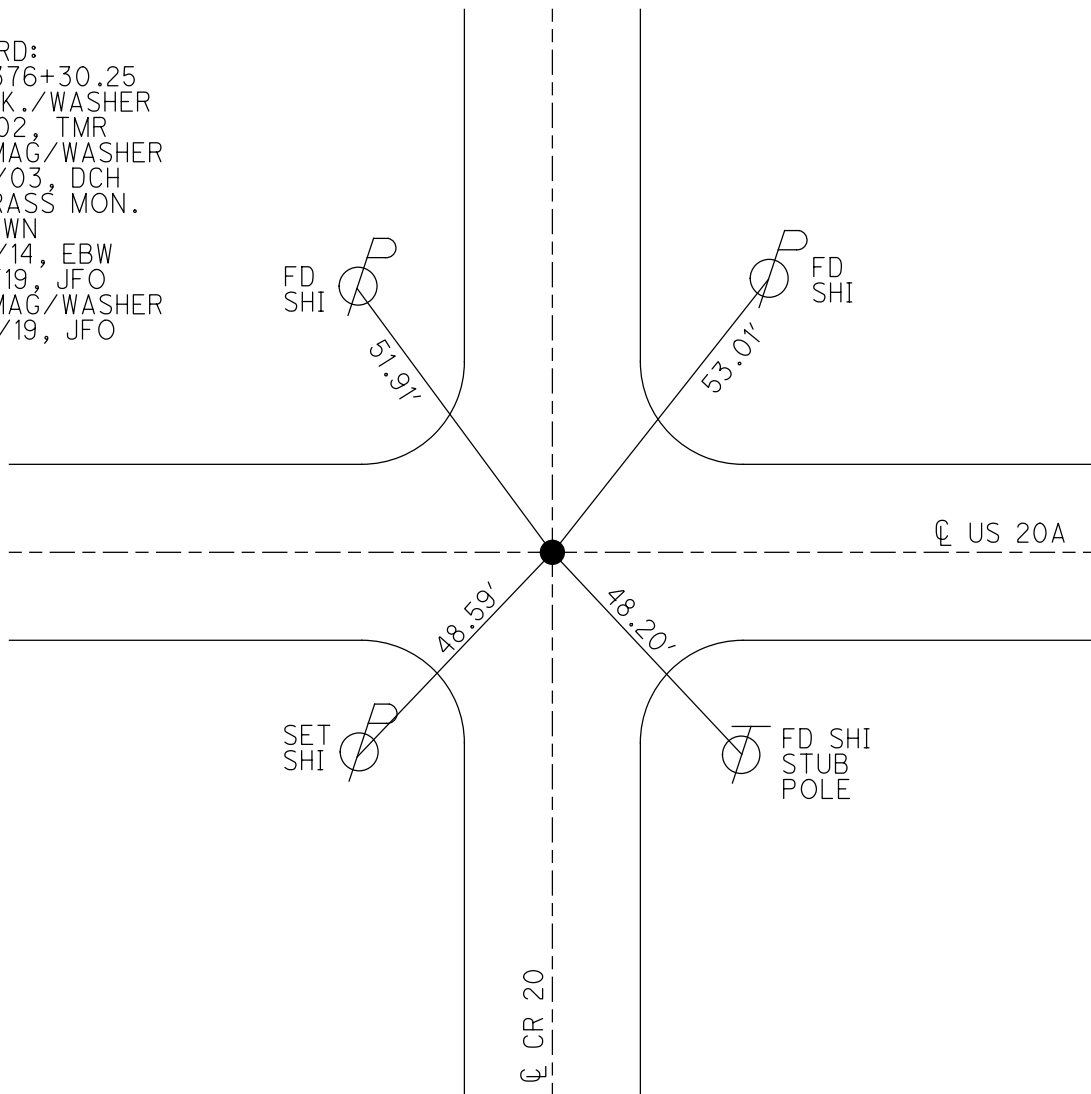

O.D.O.T. DISTRICT 2 SURVEY OFFICE (USE ONLY)

PERSONNEL _____ REFERENCE NO. 15 SHEET 28 OF 61
 NOTES MICHALAK DATE 6/6/02 ROUTE US 20A
 H.C. ROUSOS WEATHER RAIN COUNTY FULTON
 R.C. MALINSKY TEMP. 60° TOWNSHIP GERMAN
 SECTION 11
 T 7 N R 5 E

TYPE MONUMENT P.K./WASHER
 ON SURFACE - ~~BELOW~~ ON _____
 LEFT - ☉ PAV'T - ~~RIGHT~~ 0.5'
 - TO - EDGE PAVEMENT
 S.L.M. 376+25

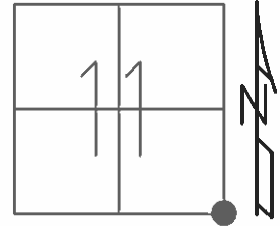

GRID: NORTHING: _____ EASTING: _____

RECORD: OLD STA 376+30.25

SET MAG/WASHER
 4/22/03, DCH

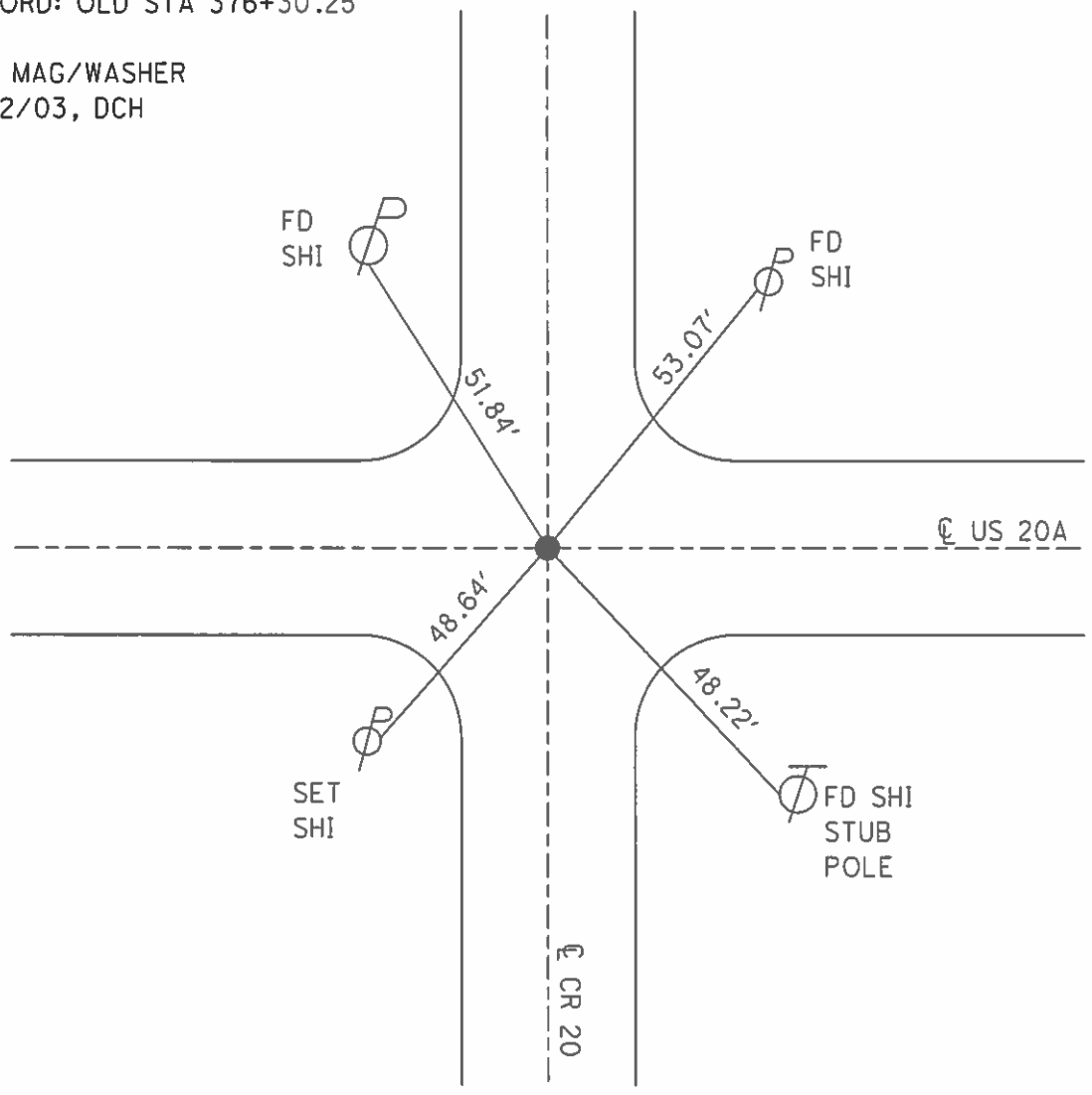

O.D.O.T. DISTRICT 2 SURVEY OFFICE

PERSONNEL

REFERENCE NO. 15

SHEET 11 OF 30

NOTES MICHALAK

DATE 6-6-02

ROUTE U.S. 20-A

H.C. ROUSOS

WEATHER RAIN

COUNTY FULTON

R.C. MALINSKY

TEMP. 60°

TOWNSHIP GERMAN

SECTION 11

T 7 N R 5 E

TYPE MONUMENT PK NAIL & WASHER

ON SURFACE - ~~BELOW~~ YES

LEFT - Q PAV'T - ~~RIGHT~~ 0.5'

TO EDGE PAVEMENT

S.L.M. 376+25

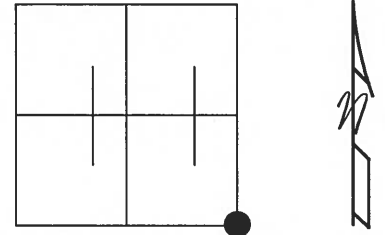

RECORD: OLD STA 376+30.25

SET MAG NAIL
& WASHER
4-22-03
DCH

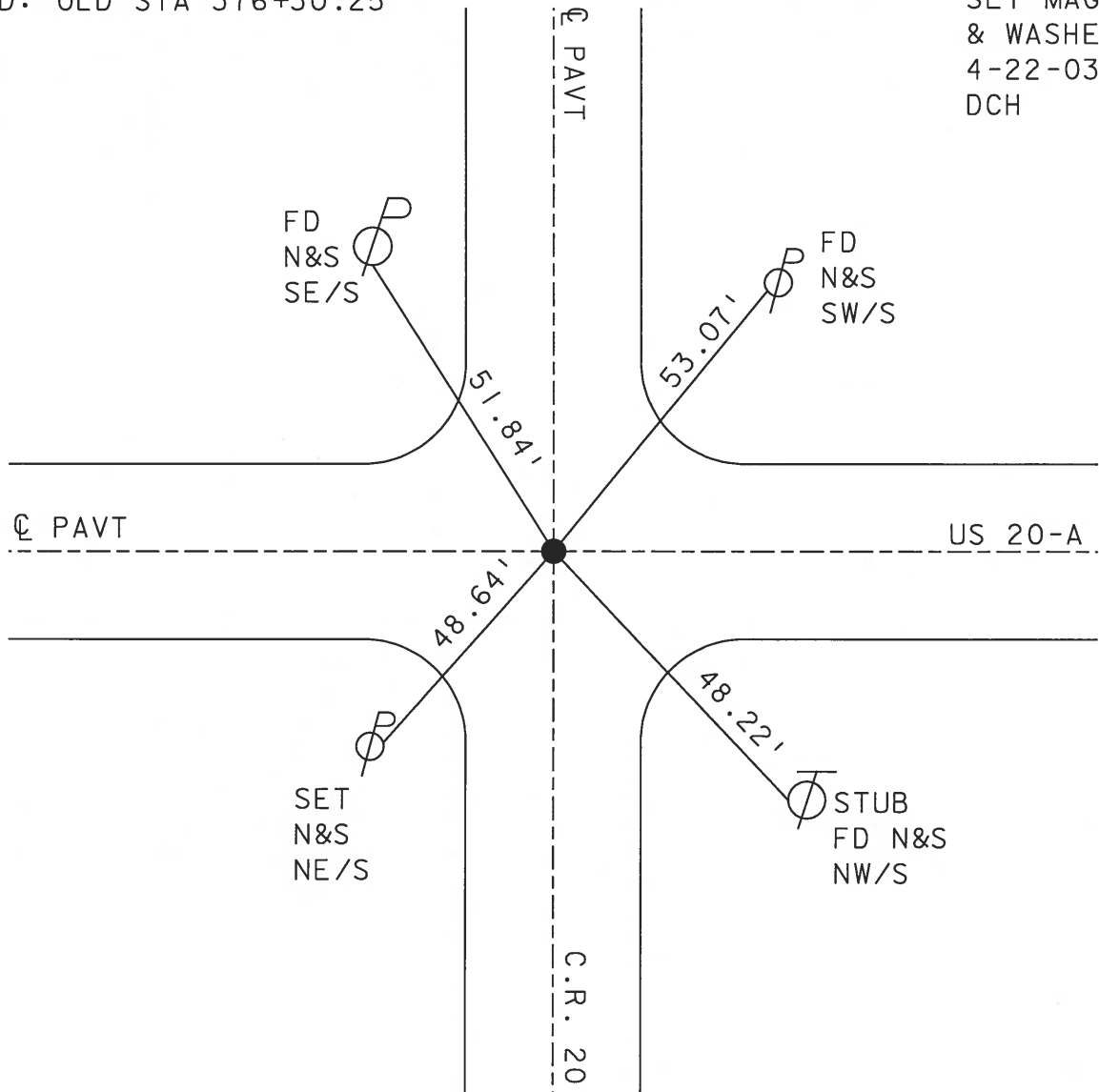

O.D.O.T. DISTRICT 2 SURVEY OFFICE

PERSONNEL _____

REFERENCE NO. 15

SHEET 11 OF 26

NOTES Hoffman

H.C. Loenke

R.C. _____

DATE 8-9-89

WEATHER clear

TEMP. 80°

ROUTE US 20-A

COUNTY Fulton

TOWNSHIP German

SECTION 11

T 7 N R 5 E

TYPE MONUMENT MORBORA MONUMENT Set P.K./washer

~~ON SURFACE~~ - BELOW 1 1/2" 8-28-89 SWA

LEFT-~~E~~ PAV'T. - ~~RIGHT~~ 0.5'

TO EDGE PAVEMENT

S.L.M. 376+07

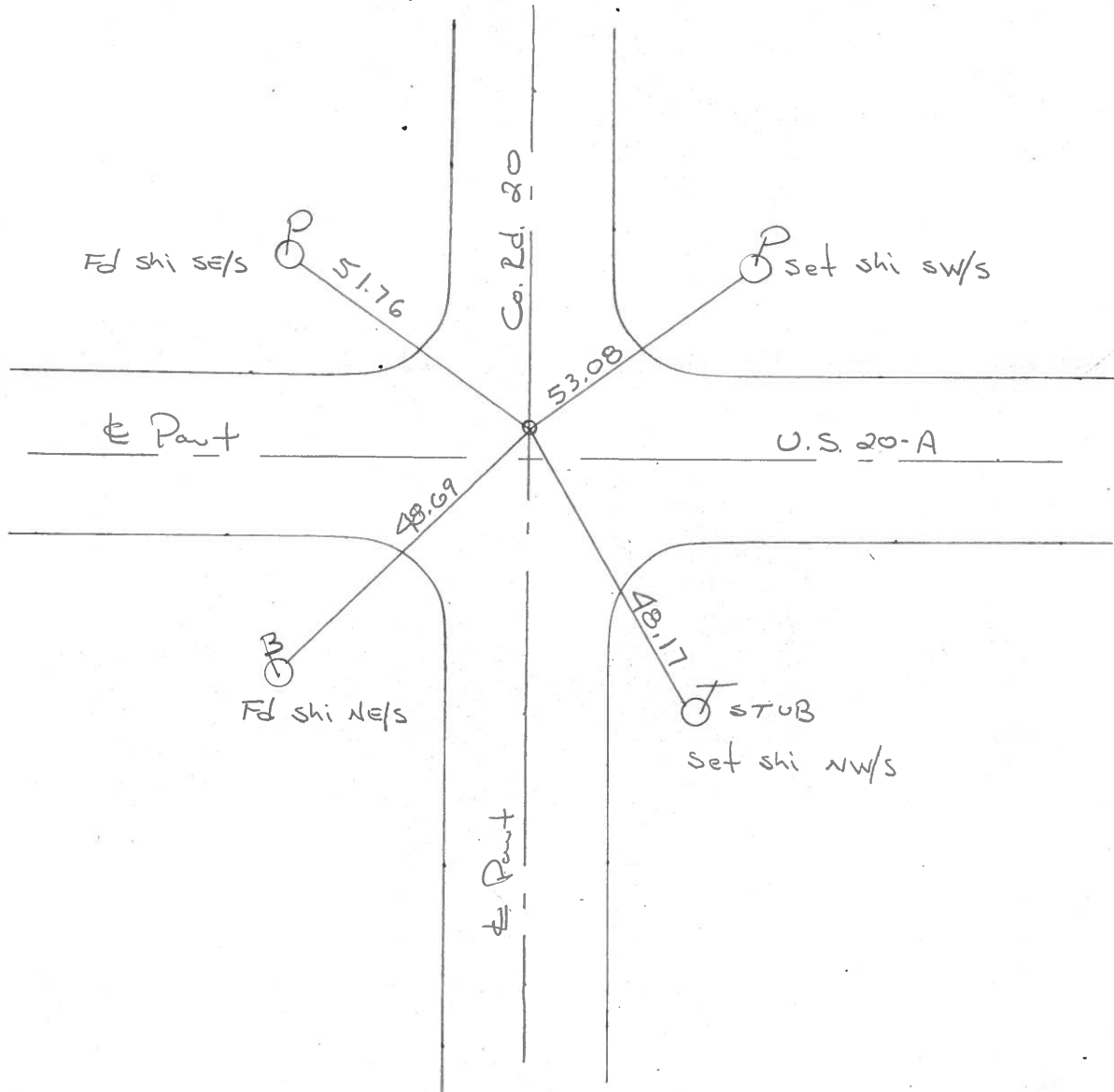
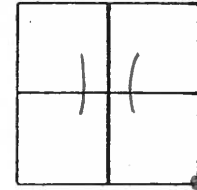

RECORDS: OLD Sta. 376+30.25

QD.O.T. DISTRICT 2 SURVEY OFFICE

Sht. 11 of

County Fulton S.R. US-20A

Date 27 June 79

Township German

Weather Wet

Section 11

Temp. 81°

T N, R E

Personnel L. Stone

R. Michalak

P. Neuser

D. Curtis

D. Granata

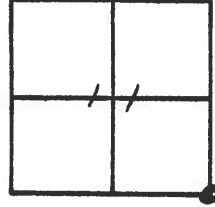

REF. No. **15**

SLM BLKTOP STA. 376+14.5

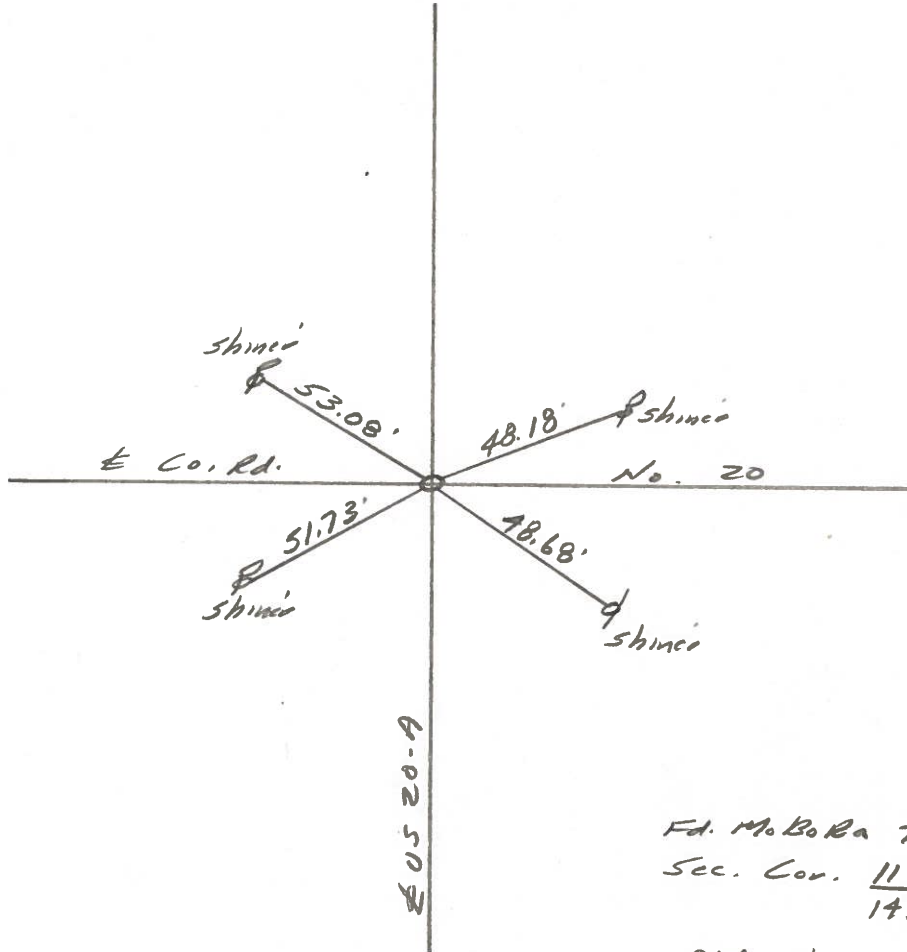

Fd. M. B. R. To Surface

Sec. Cor. 11/12
14/13

Old Sta. 376+30.25

PERSONNEL	TITLE	PERSONNEL	TITLE	COUNTY	DATE
Tomsic				Fulton	MAR. 15, 1973
Neusser				S. R.	U.S. 20A
Vanvo				SEC.	German
Granata					TEMP.

DESCRIPTION _____ LEFT _____ CENTER LINE _____ RIGHT _____ JOB NO. _____

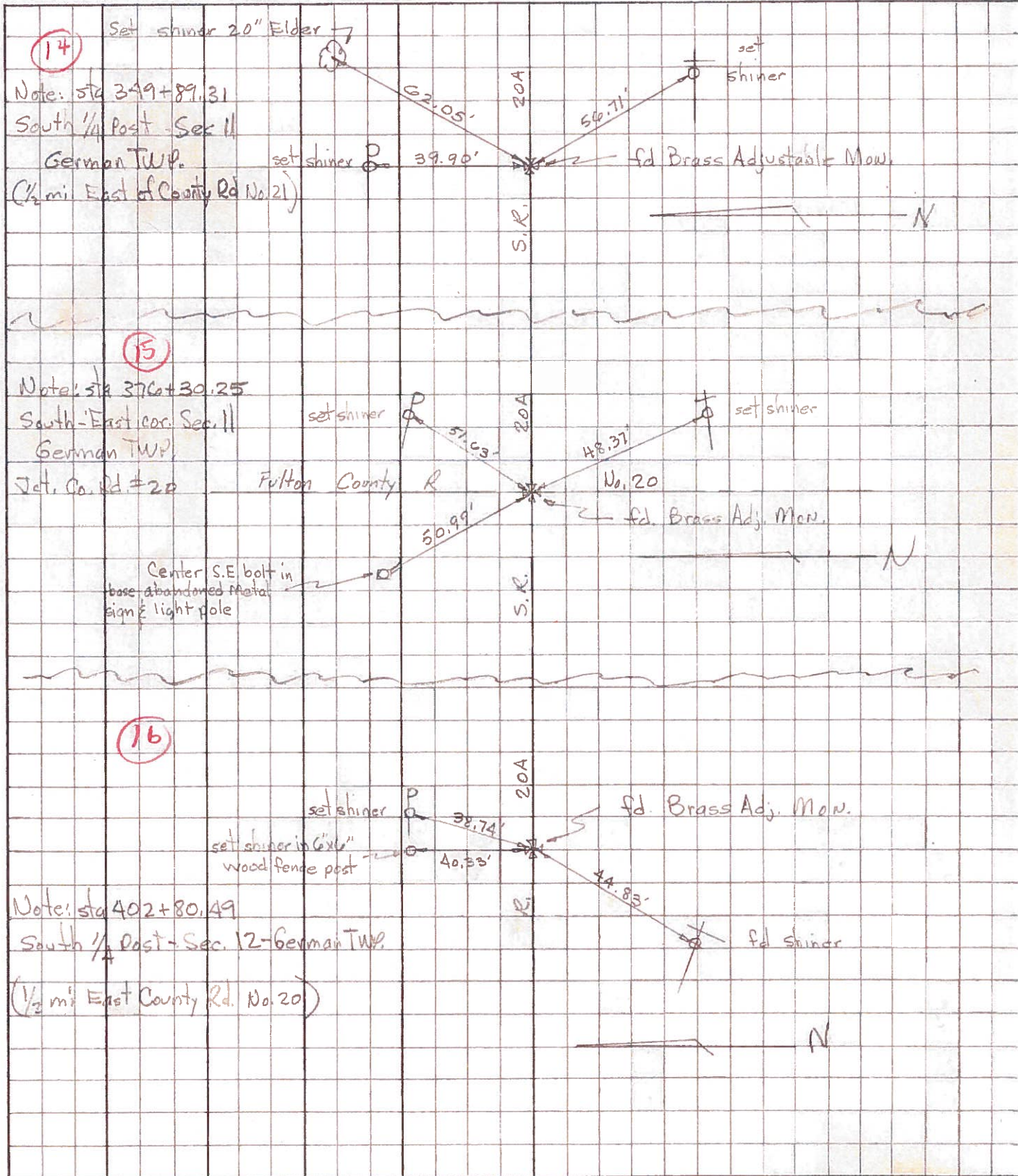

PERSONNEL	TITLE	PERSONNEL	TITLE
Beach			
Armbruster			
Knap			

COUNTY Fulton DATE 11 July 58
 S. R. US 20 A WEATHER _____
 SEC. 4.13 TEMP. _____

DESCRIPTION _____ JOB NO. 02276

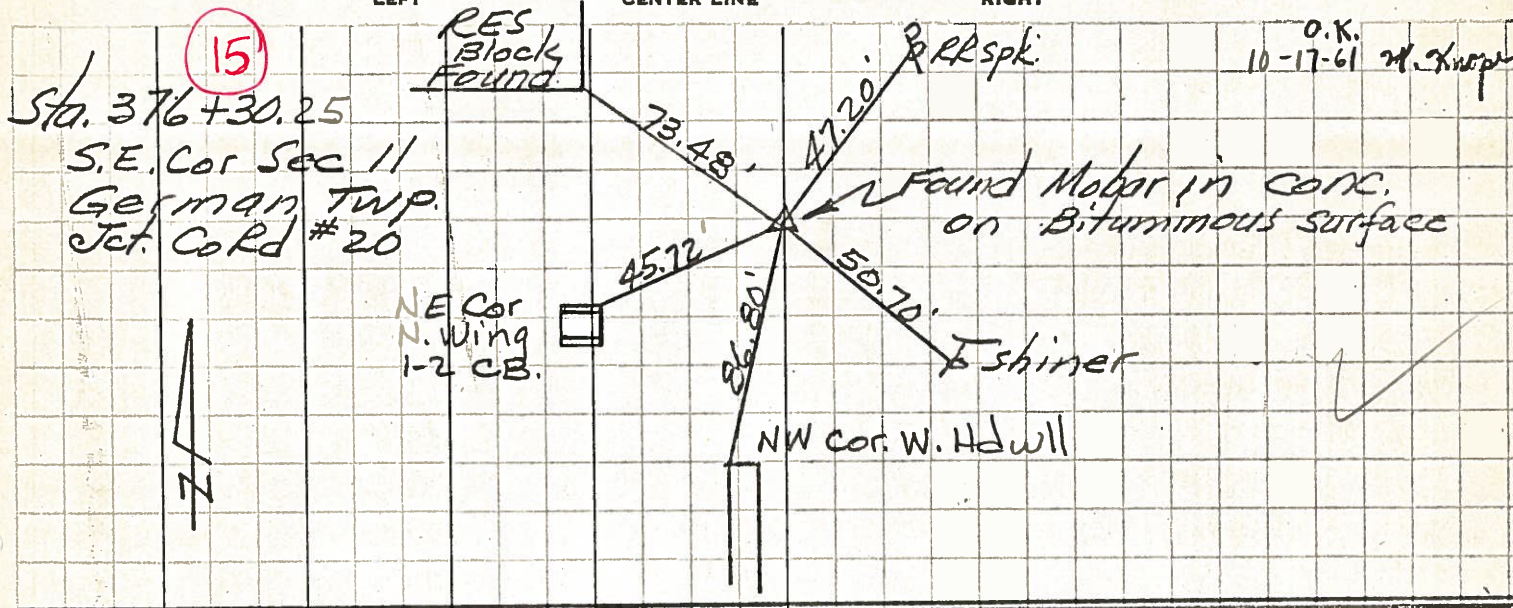

O.K. 10-17-61 M. Knap

O.K. 10-17-61 M. Knap

