

O.D.O.T. DISTRICT 2 SURVEY OFFICE (USE ONLY)

PERSONNEL _____ REFERENCE NO. 16 A SHEET 31 OF 62
 NOTES MILLER DATE 7/12/19 ROUTE US 20A
 H.C. LEU WEATHER SUNNY COUNTY FULTON
 R.C. AUBLE TEMP. 72° TOWNSHIP GERMAN
 DWG BY NASON PID 101232 SECTION 12
 T 7 N R 5 E

TYPE MONUMENT MONBOX

ON SURFACE - ~~BELOW~~ ON

OFFSET \varnothing PAVEMENT 0.6' ~~±~~ : RT

10.1' TO RT EDGE PAVEMENT

STATION: 424+24.14

HORZ.DATUM: NAD83(2011) GEOID: 2012A

GRID: NORTHING: 699076.665 EASTING: 1494751.585

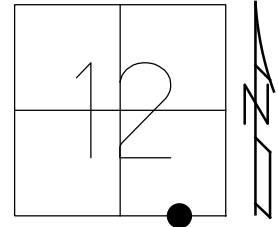

RECORD:
 STA. 424+29.9
 FD MONBOX
 6/6/02, DCH
 REFA116
 7/24/14, EBW
 FD MONBOX
 W/1" IPIN
 REFA16
 7/12/19, JLL
 REFA16
 10/16/19, JFO

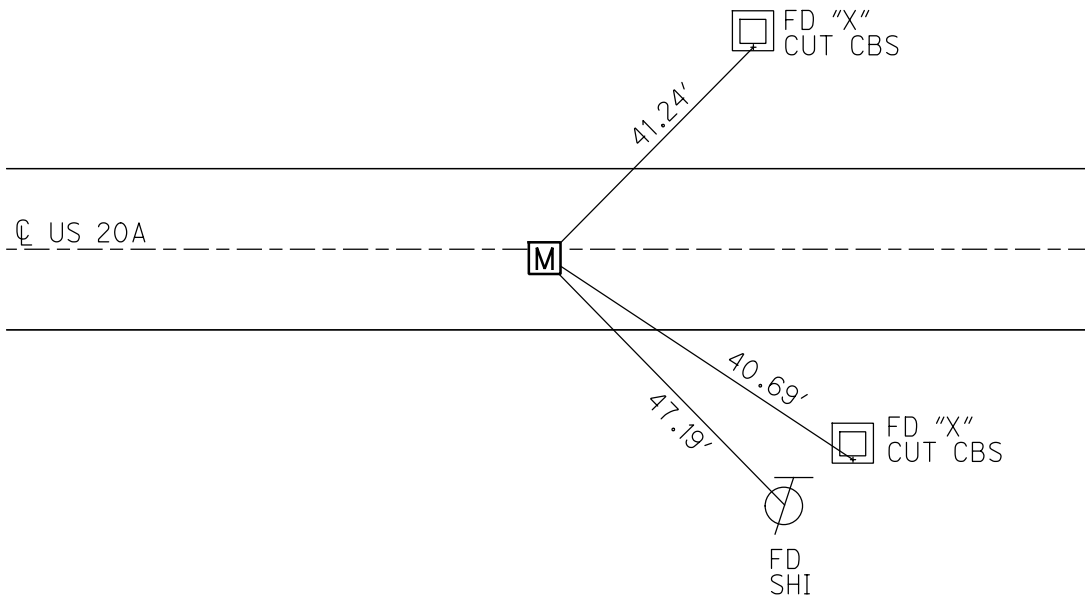

O.D.O.T. DISTRICT 2 SURVEY OFFICE (USE ONLY)

PERSONNEL _____ REFERENCE NO. 16 A SHEET 30 OF 61
 NOTES MICHALAK DATE 6/6/02 ROUTE US 20A
 H.C. HOMAN WEATHER RAIN COUNTY FULTON
 R.C. MALINSKY TEMP. 56° TOWNSHIP GERMAN
 _____ SECTION 12
 _____ T 7 N R 5 E

TYPE MONUMENT MON.BOX
 ON SURFACE - ~~BELOW~~ ON
~~LEFT~~ - ☉ PAV'T - RIGHT 0.6'
10.1' TO RT EDGE PAVEMENT
 S.L.M. 424+22
 GRID: NORTHING: _____ EASTING: _____

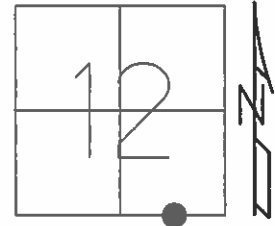

NOTE: DID NOT OPEN BOX
 RECORD: OLD STA. 424+29.9

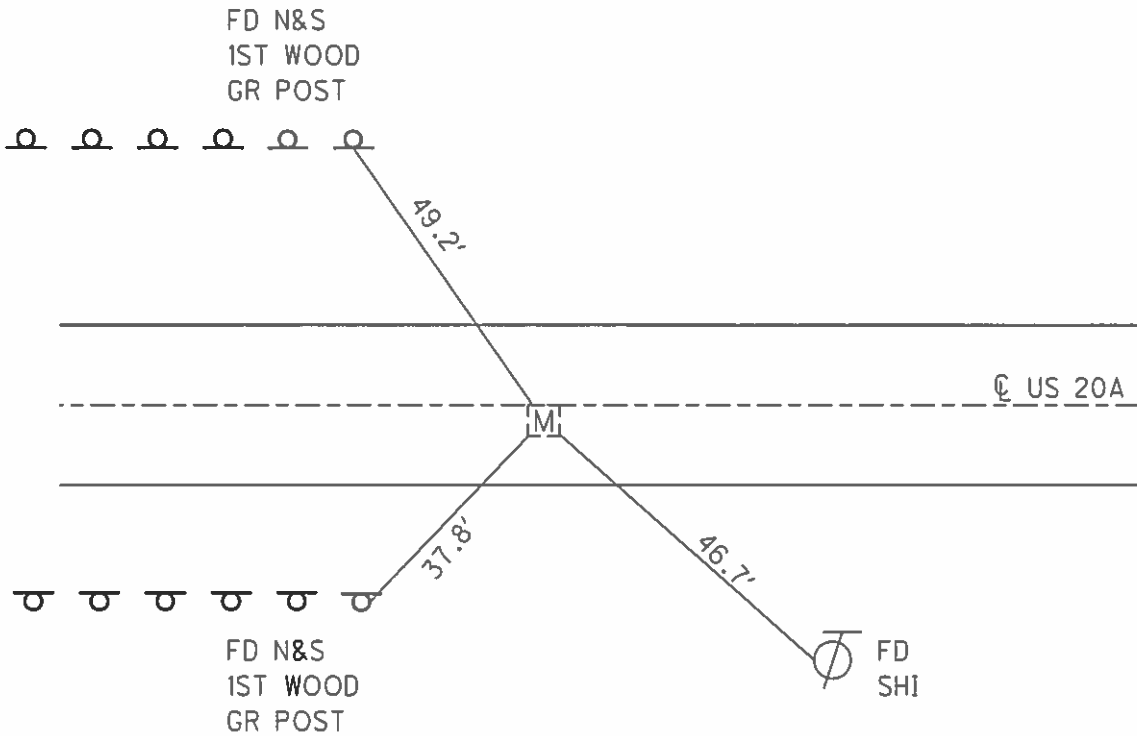

O.D.O.T. DISTRICT 2 SURVEY OFFICE

PERSONNEL

REFERENCE NO. 16A

SHEET 13 OF 30

NOTES MICHALAK

DATE 6-6-02

ROUTE U.S. 20-A

H.C. HOMAN

WEATHER RAIN

COUNTY FULTON

R.C. MALINSKY

TEMP. 56°

TOWNSHIP GERMAN

SECTION 12

T 7 N R 5 E

TYPE MONUMENT MONUMENT BOX

ON SURFACE - ~~BELOW~~ YES

~~LEFT~~ - Q PAVT - RIGHT 0.6'

10.1' TO RT. EDGE PAVEMENT

S.L.M. 424+22

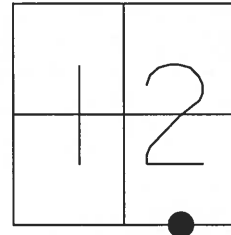

NOTE: DID NOT OPEN BOX
RECORD: OLD STA. 424+29.9

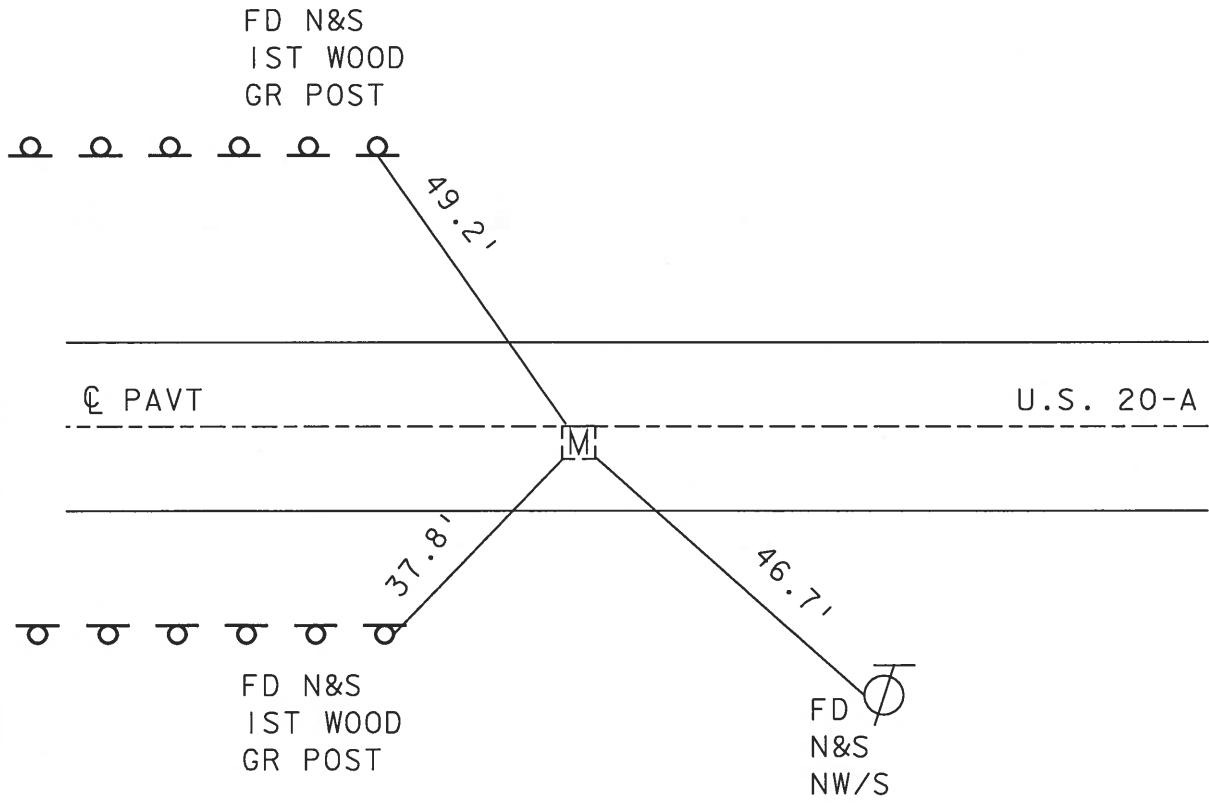

O.D.O.T. DISTRICT 2 SURVEY OFFICE

PERSONNEL _____

REFERENCE NO. 16-A

SHEET 13 OF 26

NOTES HOFFMAN

H.C. LOEHKE

R.C. _____

DATE 8-9-89

WEATHER CLEAR

TEMP. 80°

ROUTE US 20-A

COUNTY FULTON

TOWNSHIP GERMAN

SECTION 12

T. 7 N. R. 5 E

TYPE MONUMENT MONUMENT BOX

ON SURFACE - ~~BELOW~~ YES

LEFT-CL PAV'T. - RIGHT 0.6'

10.1 TO 2+ EDGE PAVEMENT

S.L.M. 424 + 04

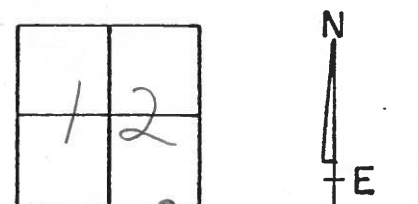

NOTE: DID NOT OPEN BOX

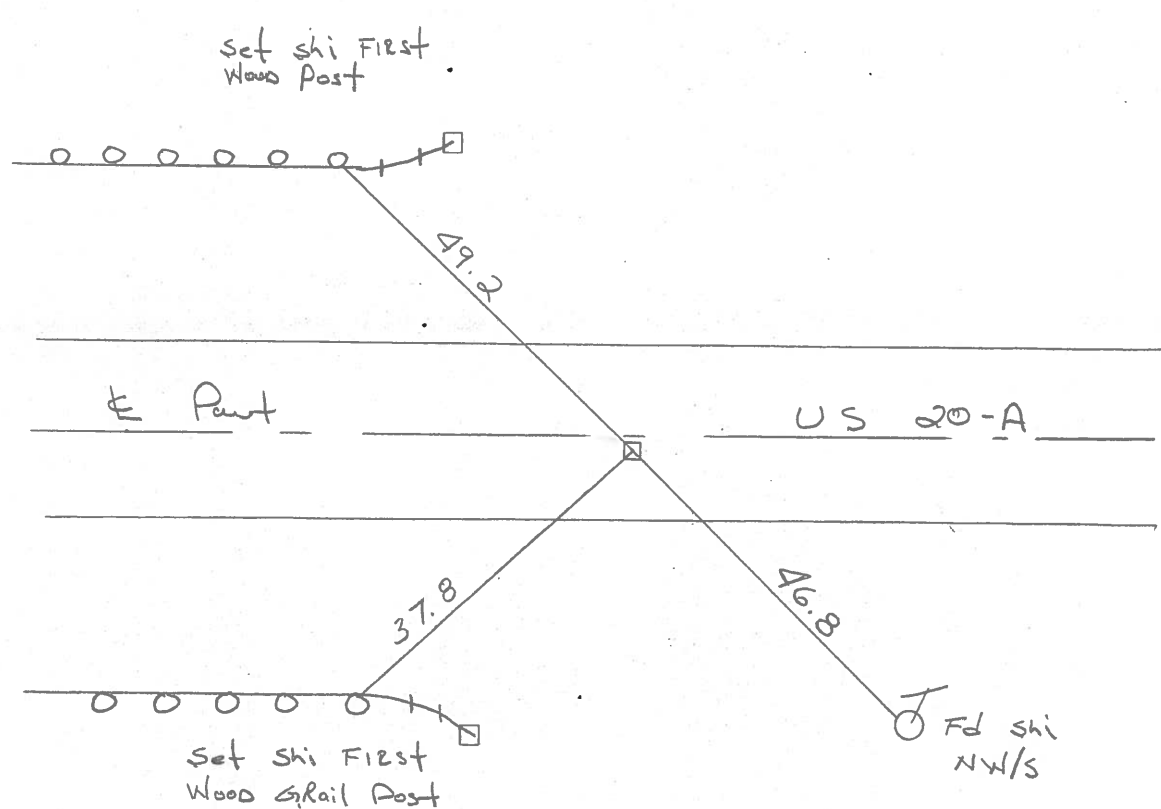

RECORDS: OLD Sta. 424 + 29.9

Q.D.O.T. DISTRICT 2 SURVEY OFFICE

Sht. 13 of

County Fulton S.R. US-20A

Township German

Section 12

T N, R E

Personnel L. Stone

R. Mickalak

P. Neuser

D. Curtis

D. Granatg

Date 27 June 79

Weather Warm

Temp. 81°

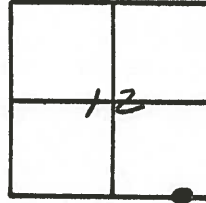

REF No. 16-A

SLM BLKTOP STA. 424+14.5

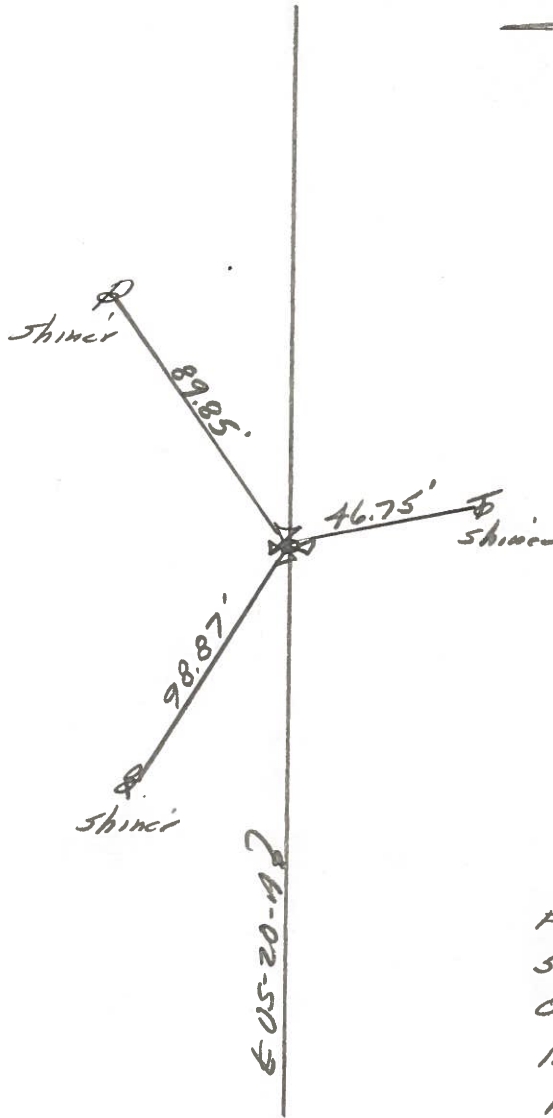

Fd. Mon. Box in Con.
500' West Co. Rd. #19
Old Sta. 424+29.9
13.4' to N. edge put.
10.8' to S. edge put.

PERSONNEL	TITLE	PERSONNEL	TITLE	COUNTY	DATE	WEATHER	TEMP.
Toussic				Fulton	MAR. 15, 1973		
Neuser				S. R. <u>U.S. 20A</u>			
Vanyo							
Granata				SEC.			

DESCRIPTION _____ LEFT _____ CENTER LINE _____ RIGHT _____ JOB NO. _____

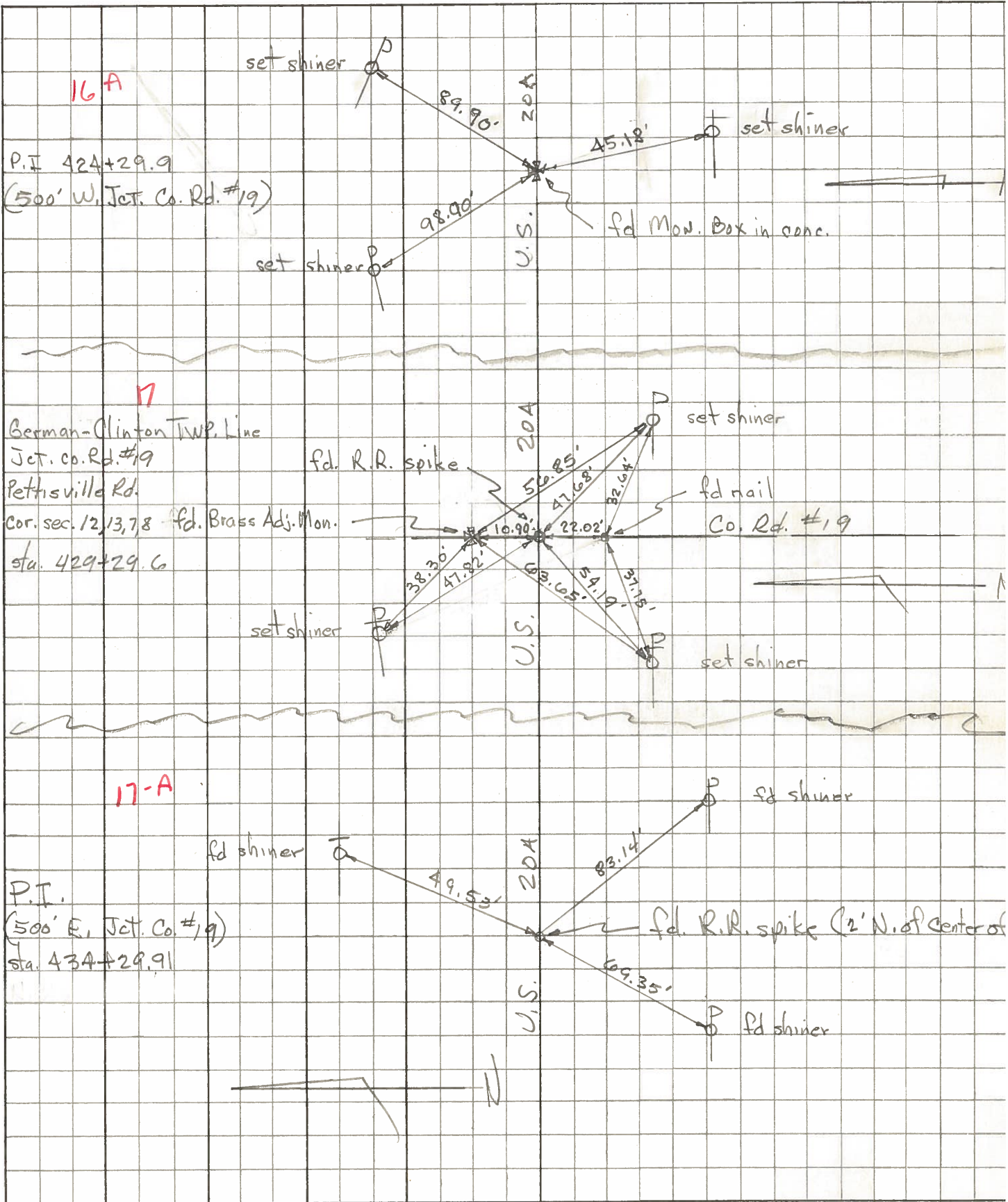

PERSONNEL TITLE PERSONNEL TITLE

COUNTY Fulton DATE 23 July 50

S. R. US-20A WEATHER _____

SEC. 413 TEMP. _____

DESCRIPTION LEFT CENTER LINE RIGHT JOB NO.

16-A

P.I. Sta. 424+29.9

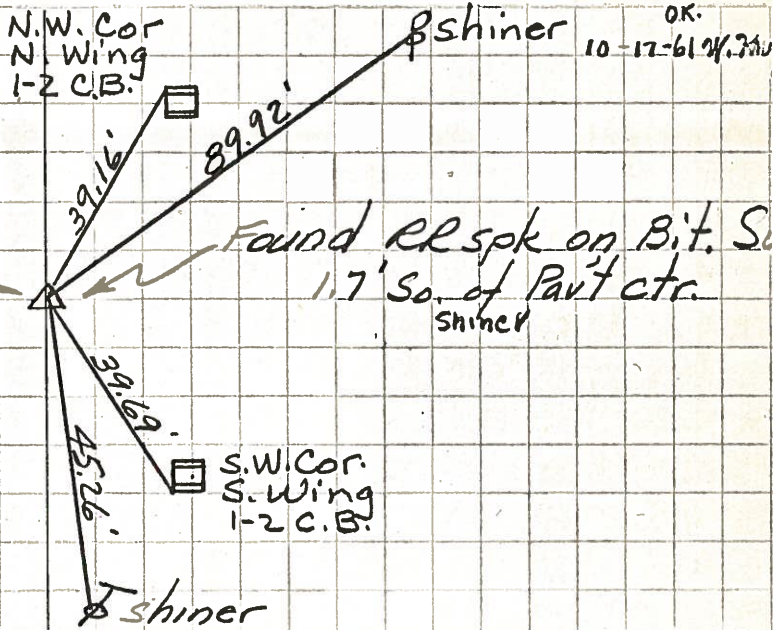

17

Sta. 429+29.6
German - Clinton Twp Line
Jct. Co. Rd. #19
Pettisville Rd.
Cor. Sec. 12, 13, 7 & 18

#119

