

O.D.O.T. DISTRICT 2 SURVEY OFFICE (USE ONLY)

PERSONNEL

REFERENCE NO. 17

SHEET 32 OF 62

NOTES MILLER

DATE 7/12/19

ROUTE US 20A

H.C. LEU

WEATHER SUNNY

COUNTY FULTON

R.C. AUBLE

TEMP. 72°

TOWNSHIP CLINTON

SECTION 7

DWG BY RHOADES

PID 92126

T 7 N R 6 E

TYPE MONUMENT MAG/WASHER

ON SURFACE - ~~BELOW~~ ON

OFFSET Q PAVEMENT 11' LT : ~~RT~~

- TO - EDGE PAVEMENT

STATION: 429+23.86

HORIZ.DATUM: NAD83 2011

GEOID: 2012A

GRID: NORTHING: 699089.332

EASTING: 1495251.567

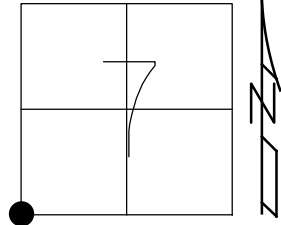

RECORD:
 STA. 429+29.6
 FD P.K.NAIL
 6/6/02, TMR
 SET MAG/WASHER
 4/22/03, DCH
 FD MAG/WASHER
 REF17
 7/24/14, EBW
 REF17
 7/12/19, JLL
 SET MAG/WASHER
 NEWREF17
 10/16/19, JFO

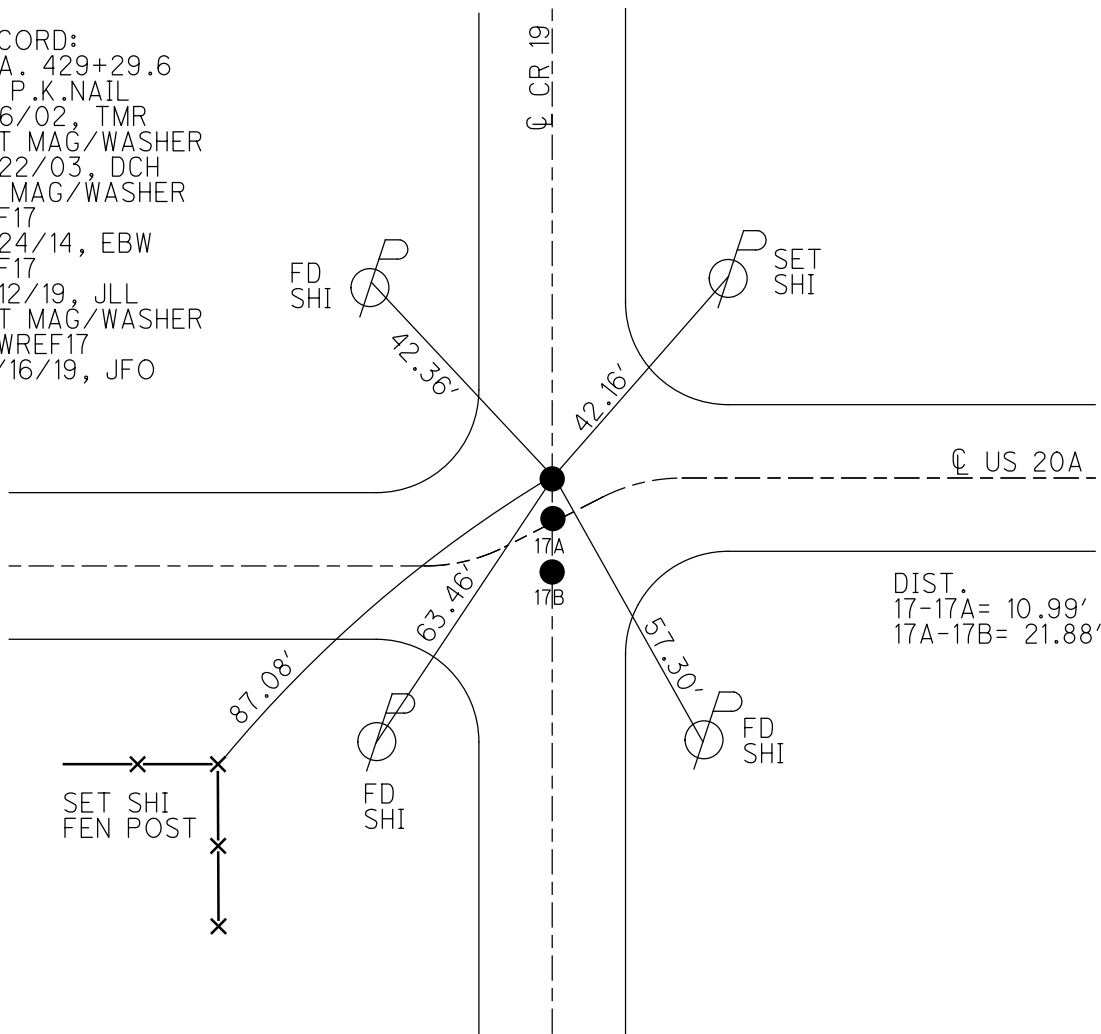

O.D.O.T. DISTRICT 2 SURVEY OFFICE (USE ONLY)

PERSONNEL _____ REFERENCE NO. 16C SHEET 32 OF 61
 NOTES MICHALAK DATE 6/6/02 ROUTE US 20A
 H.C. ROUSOS WEATHER RAIN COUNTY FULTON
 R.C. MALINSKY TEMP. 65° TOWNSHIP GERMAN
 _____ SECTION 12
 _____ T 7 N R 5 E

TYPE MONUMENT P.K.NAIL
 ON SURFACE - ~~BELOW~~ ON _____
 LEFT - ☉ PAV'T - ~~RIGHT~~ 11'
 - TO - EDGE PAVEMENT
 S.L.M. 429+21

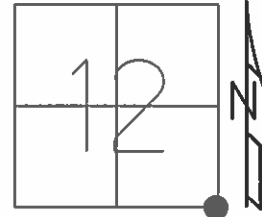

GRID: NORTHING: _____ EASTING: _____

RECORD: OLD STA. 429+29.6

SET MAG/WASHER
 4/22/03, DCH

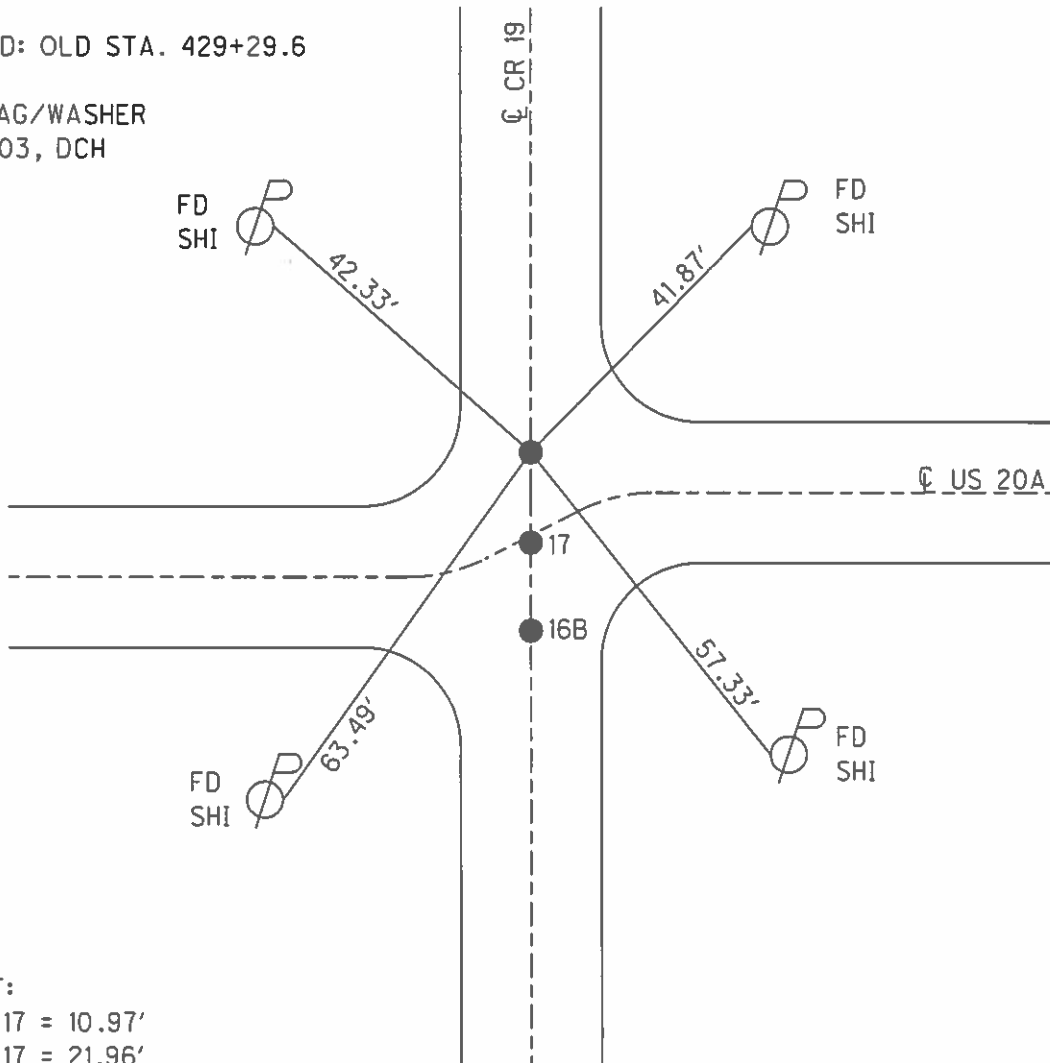

DIST:
 16C-17 = 10.97'
 16B-17 = 21.96'

O.D.O.T. DISTRICT 2 SURVEY OFFICE

PERSONNEL

REFERENCE NO. 17

SHEET 14 OF 30

NOTES MICHALAK

DATE 6-6-02

ROUTE U.S. 20-A

H.C. ROUSOS

WEATHER RAIN

COUNTY FULTON

R.C. MALINSKY

TEMP. 65°

TOWNSHIP GRMN/CLTN

SECTION 12-7

T 7 N R 5-6 E

TYPE MONUMENT A&C=PK NAIL B=PK NAIL & WASHER

ON SURFACE - BELOW YES

LEFT - ☉ PAVT - RIGHT 11' LT ☉ 22' RT

TO EDGE PAVEMENT

S.L.M. 429+21

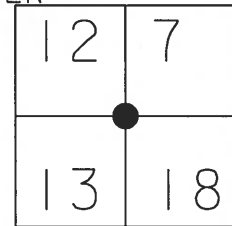

RECORD: OLD STA. 429+29.6

DISTANCE BETWEEN A-B = 10.97'
 DISTANCE BETWEEN B-C = 21.96'

SET MAG NAILS
 & WASHERS
 4-22-03
 DCH

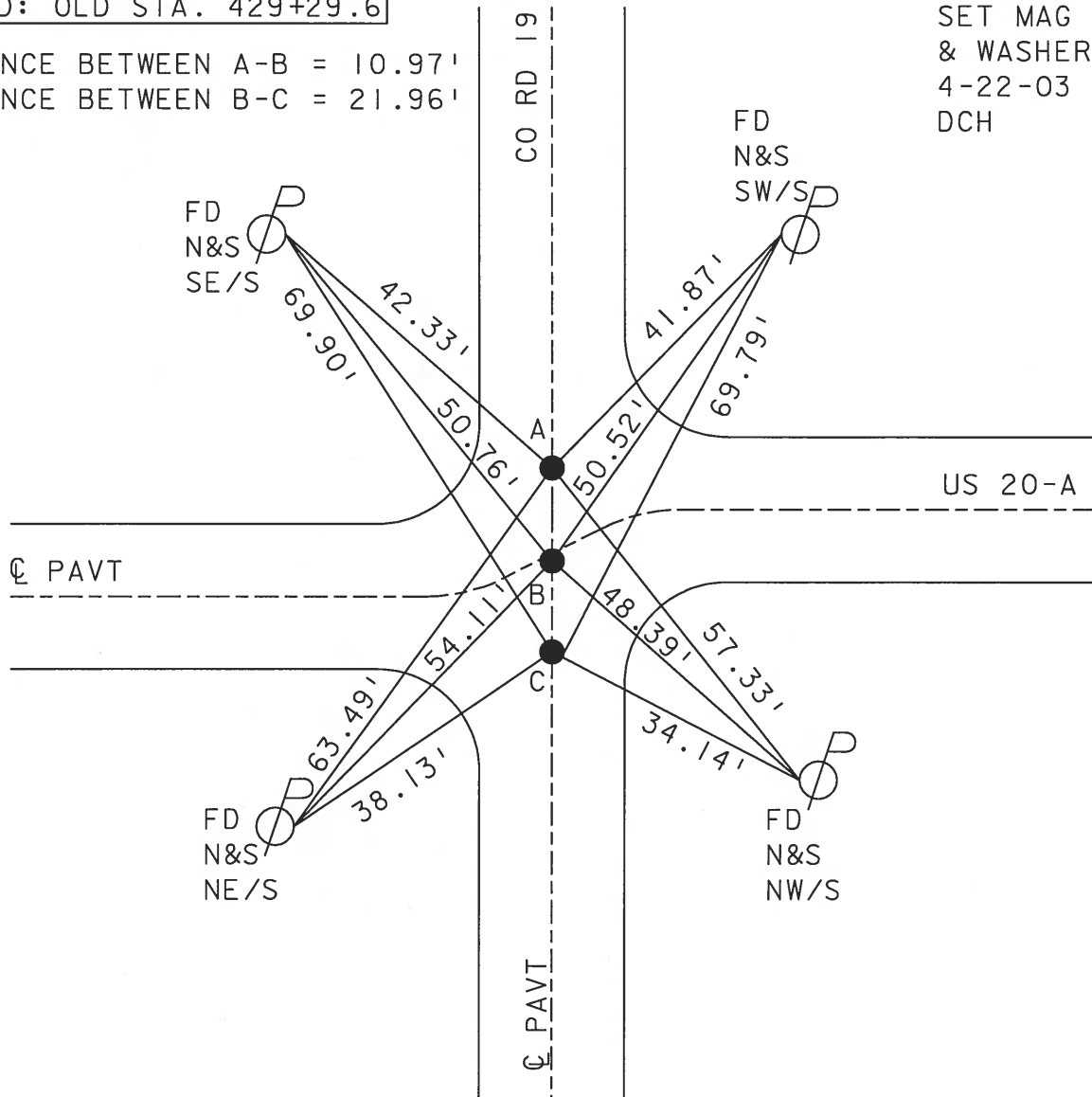

O.D.O.T. DISTRICT 2 SURVEY OFFICE

PERSONNEL _____

REFERENCE NO. 17

SHEET 14 OF 26

NOTES HOFFMAN

H.C. LOSHRKE

DATE 8-10-89

ROUTE US 20-A

R.C. _____

WEATHER CLEAR

COUNTY FULTON

TEMP. 70°

TOWNSHIP GERMAN-CLINTON

SECTION 12 - 7

T. 7 N. R. 5-6 E

TYPE MONUMENT P.K. - RR SPK - P.K.
 ON SURFACE - BELOW yes - 16" down - yes
 LEFT- & PAV'T. - RIGHT 11' L - E - 22' R
 TO _____ EDGE PAVEMENT
 S.L.M. 429+03

12	7
13	18



Pt. "B" - Set P.K./washer
 Pts "A" & "C" set PK Nails
 Sewd. 9-15-89

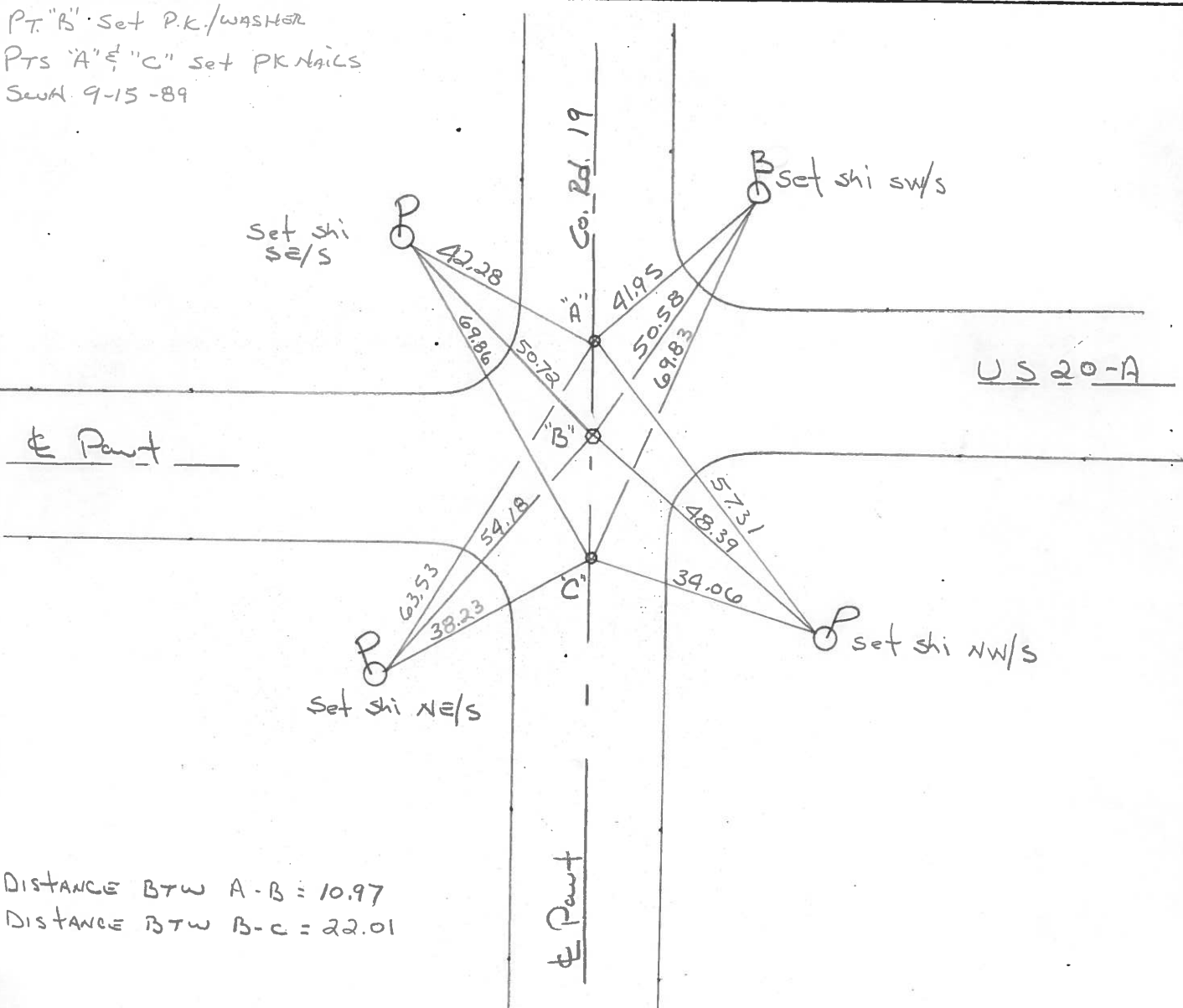

DISTANCE BTW A-B = 10.97
 DISTANCE BTW B-C = 22.01

RECORDS: OLD sta. 429+29.6

O.D.O.T. DISTRICT 2 SURVEY OFFICE

Sht. 14 of

County Fulton S.R. US-20A

Township German

Section 12

T N, R E

Personnel L. Stone
R. Michalak
P. Neuser
D. Curtis
D. Granatq

Date 27 June 79

Weather Windy

Temp. 81°

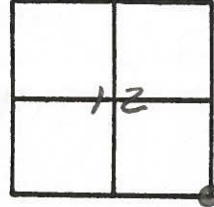

REF No. 17

52M BLKTOP STA. 429+15

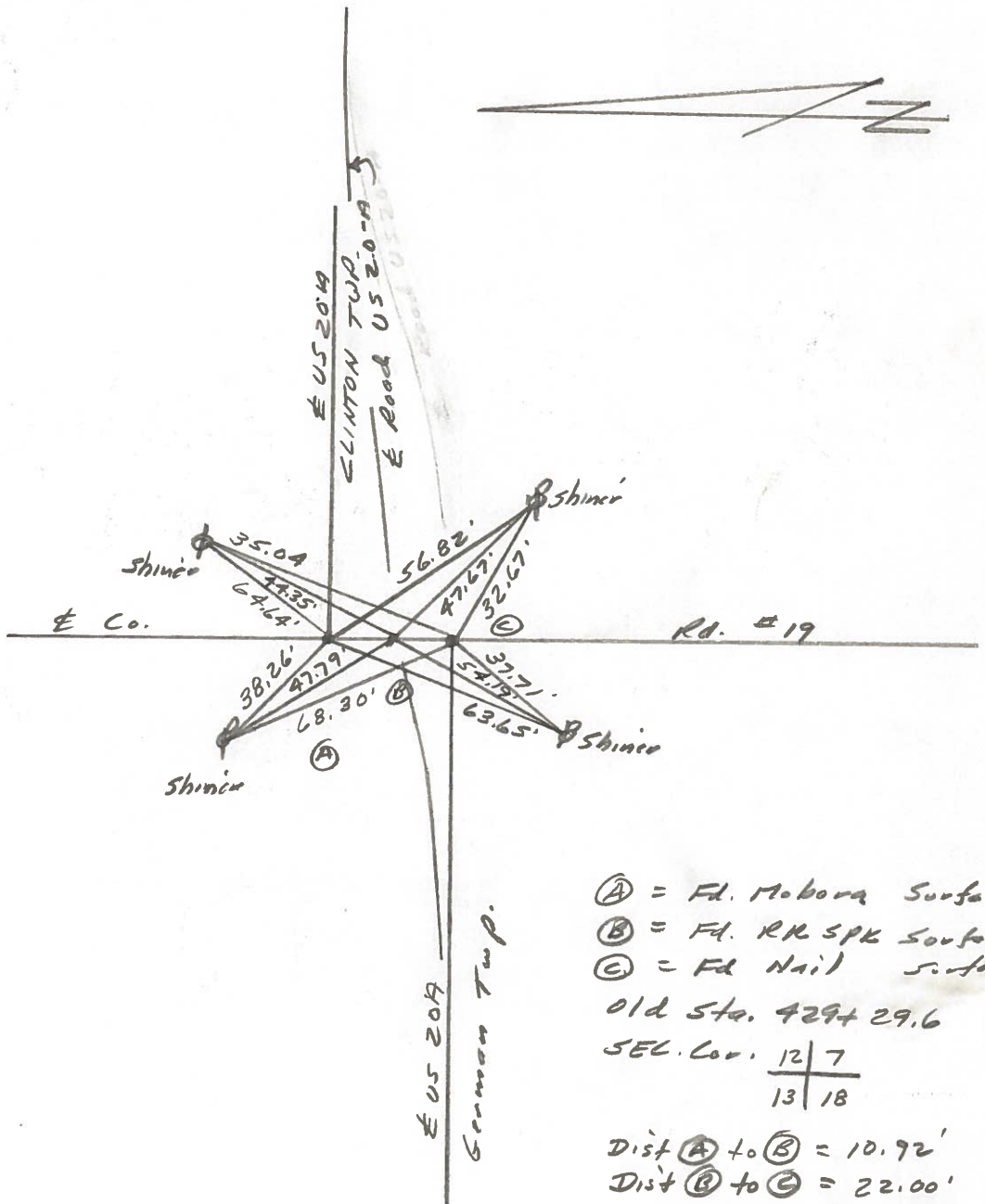

PERSONNEL	TITLE	PERSONNEL	TITLE	COUNTY	DATE
Toussic				Fulton	MAR. 15, 1973
Nesser				S. R. U.S. 20A	WEATHER
Vanyo				SEC.	TEMP.
Granata					

DESCRIPTION _____ LEFT _____ CENTER LINE _____ RIGHT _____ JOB NO. _____

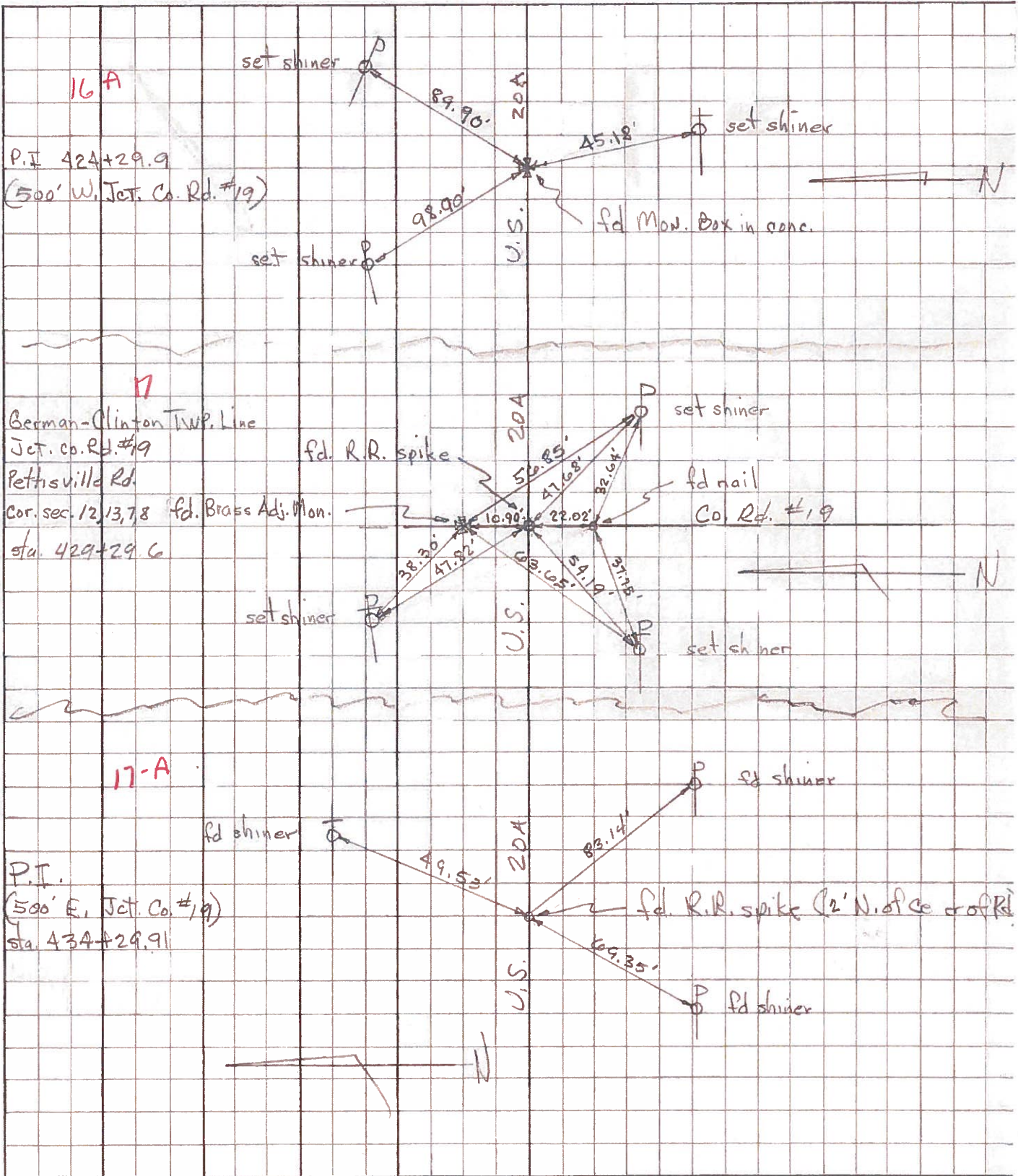

PERSONNEL TITLE PERSONNEL TITLE

COUNTY Fulton

DATE OK-1-24-58

S. R. #20-Alt

WEATHER

SEC.

TEMP.

DESCRIPTION CLINTON TWP

JOB NO.

LEFT

CENTER LINE

RIGHT

(17)
 Sec. Cor. N. 4 miles
 Sta. 211+23.2
 mon.
 SE. Cor. Sec. 12
 #119

Sec. Cor. S. 4 miles
 Sta. 211+23.2
 mon.
 NE. Cor. Sec. 13

P.I. Sta. 216+23.51
 Iron pin (10" deep)
 fd. R.R. spt.
 500' E of Sec. Cor.
 (17-A)
 #119-A

Sec. 1/4 cor. 4 1/2 ml.
 Sta. 234+05.25
 Stone - mon.
 N 1/4 Sec. 18
 (18)
 #120

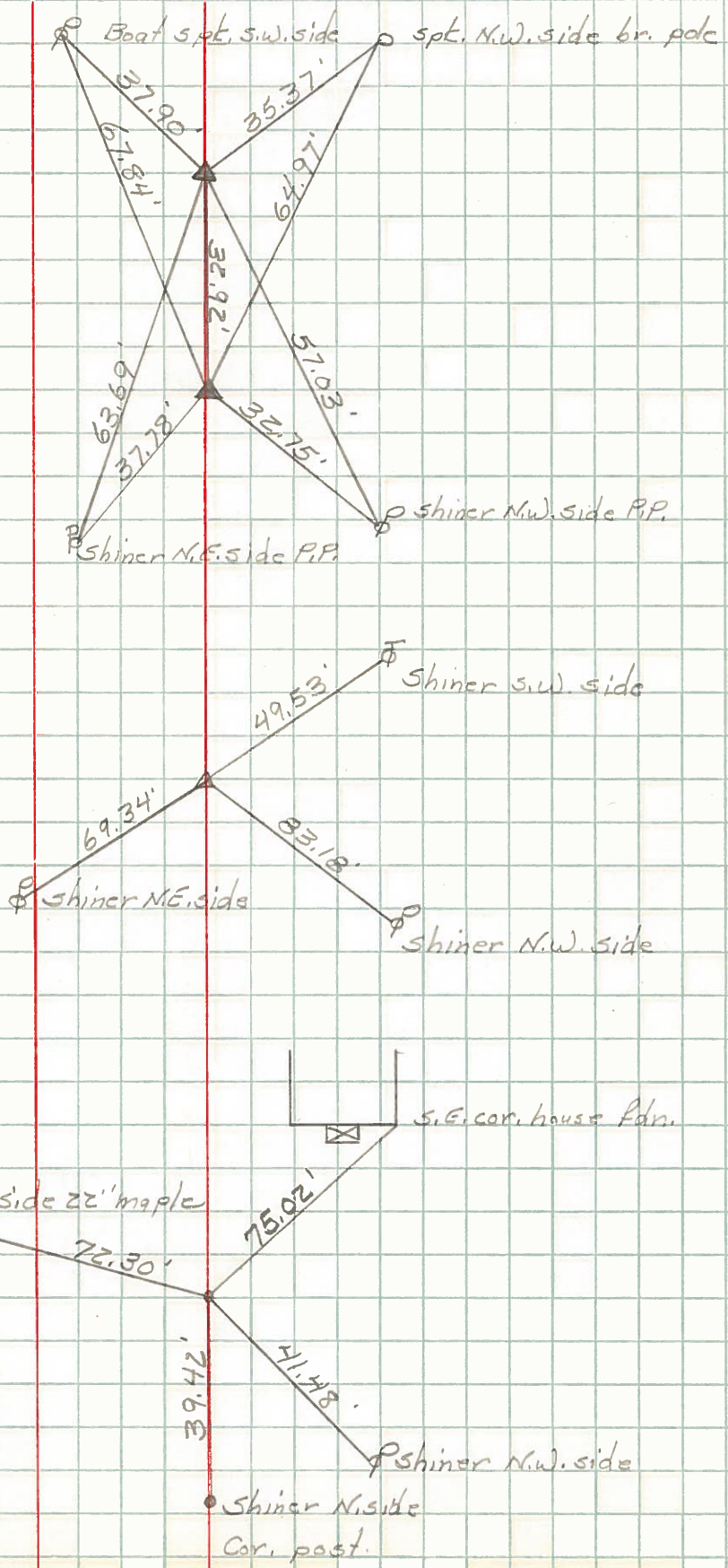

PERSONNEL TITLE PERSONNEL TITLE

Beach
Armbruster
Knappe

COUNTY Fulton DATE 23 July 58

S. R. US-20A WEATHER _____

SEC. 413 TEMP. _____

DESCRIPTION LEFT CENTER LINE RIGHT JOB NO.

