

O.D.O.T. DISTRICT 2 SURVEY OFFICE (USE ONLY)

PERSONNEL

REFERENCE NO. 17 A

SHEET 33 OF 62

NOTES MILLER DATE 7/12/19
 H.C. LEU WEATHER SUNNY
 R.C. AUBLE TEMP. 72°

ROUTE US 20A
 COUNTY FULTON
 TOWNSHIP CLINTON
 SECTION 7

DWG BY RHOADES PID 92126

T 7 N R 6 E

TYPE MONUMENT MAG/WASHER

ON SURFACE - ~~BELOW~~ ON

OFFSET Q PAVEMENT ON LT : RT

- TO - EDGE PAVEMENT

STATION: 429+23.86

HORZ.DATUM: NAD83 2011

GEOID: 2012A

GRID: NORTHING: 699078.349

EASTING: 1495251.303

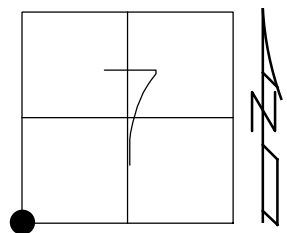

RECORD:
 STA. 429+29.6
 FD P.K./WASHER
 6/6/02, TMR
 SET MAG/WASHER
 4/22/03, DCH
 FD MAG NAIL
 REFA17
 7/24/14, EBW
 REFA17
 7/12/19, JLL
 FD MAG/WASHER
 REFA17
 10/16/19, JFO

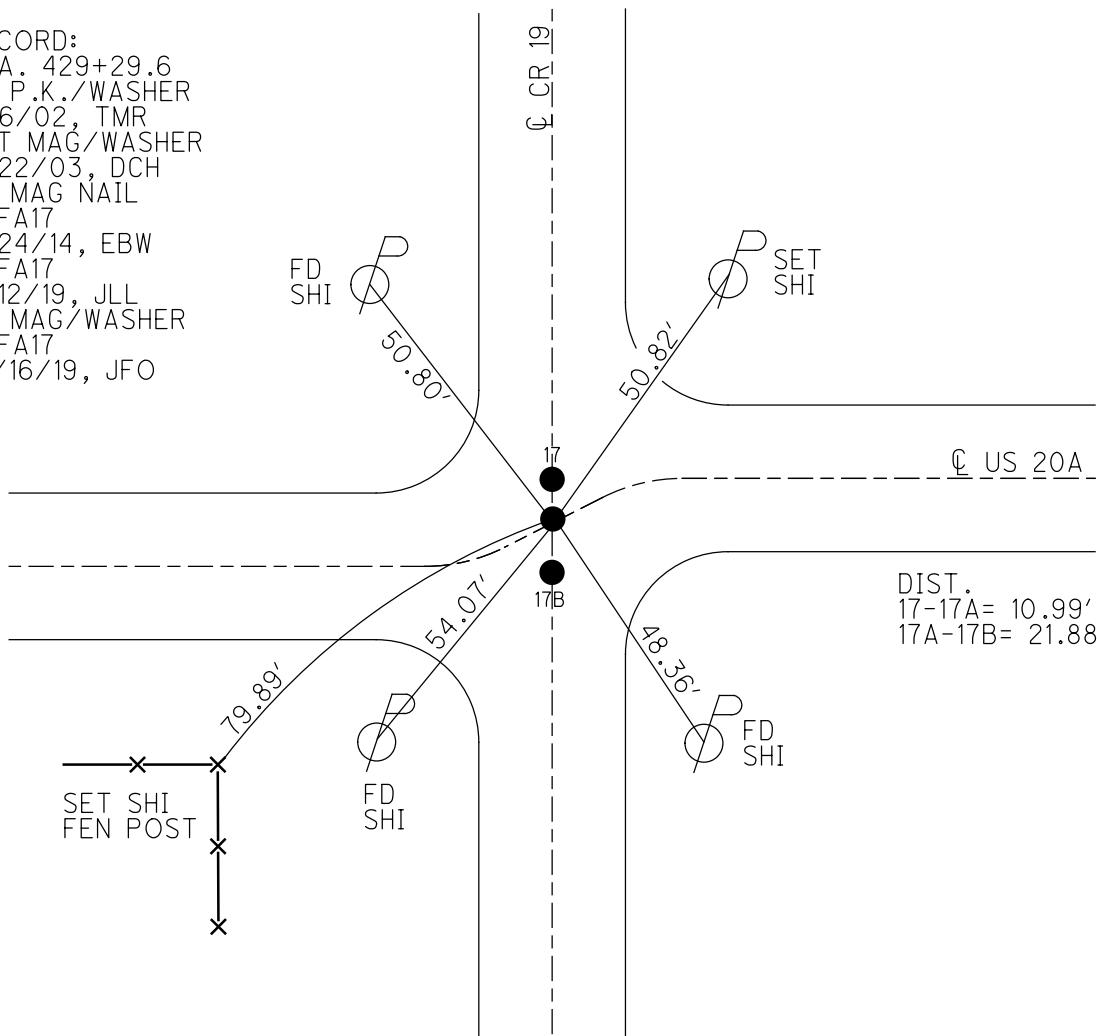

DIST.
 17-17A = 10.99'
 17A-17B = 21.88'

O.D.O.T. DISTRICT 2 SURVEY OFFICE (USE ONLY)

PERSONNEL _____ REFERENCE NO. 17 SHEET 33 OF 61
 NOTES MICHALAK DATE 6/6/02 ROUTE US 20A
 H.C. ROUSOS WEATHER RAIN COUNTY FULTON
 R.C. MALINSKY TEMP. 65° TOWNSHIP GERMAN
 _____ SECTION 12
 _____ T 7 N R 5 E

TYPE MONUMENT P.K./WASHER
 ON SURFACE - ~~BELOW~~ ON
 LEFT - ☉ PAV'T - RIGHT ON
_____ TO _____ EDGE PAVEMENT
 S.L.M. 429+21

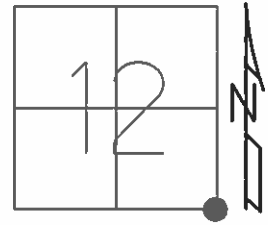

GRID: NORTHING: _____ EASTING: _____

RECORD: OLD STA. 429+29.6

SET MAG/WASHER
 4/22/03, DCH

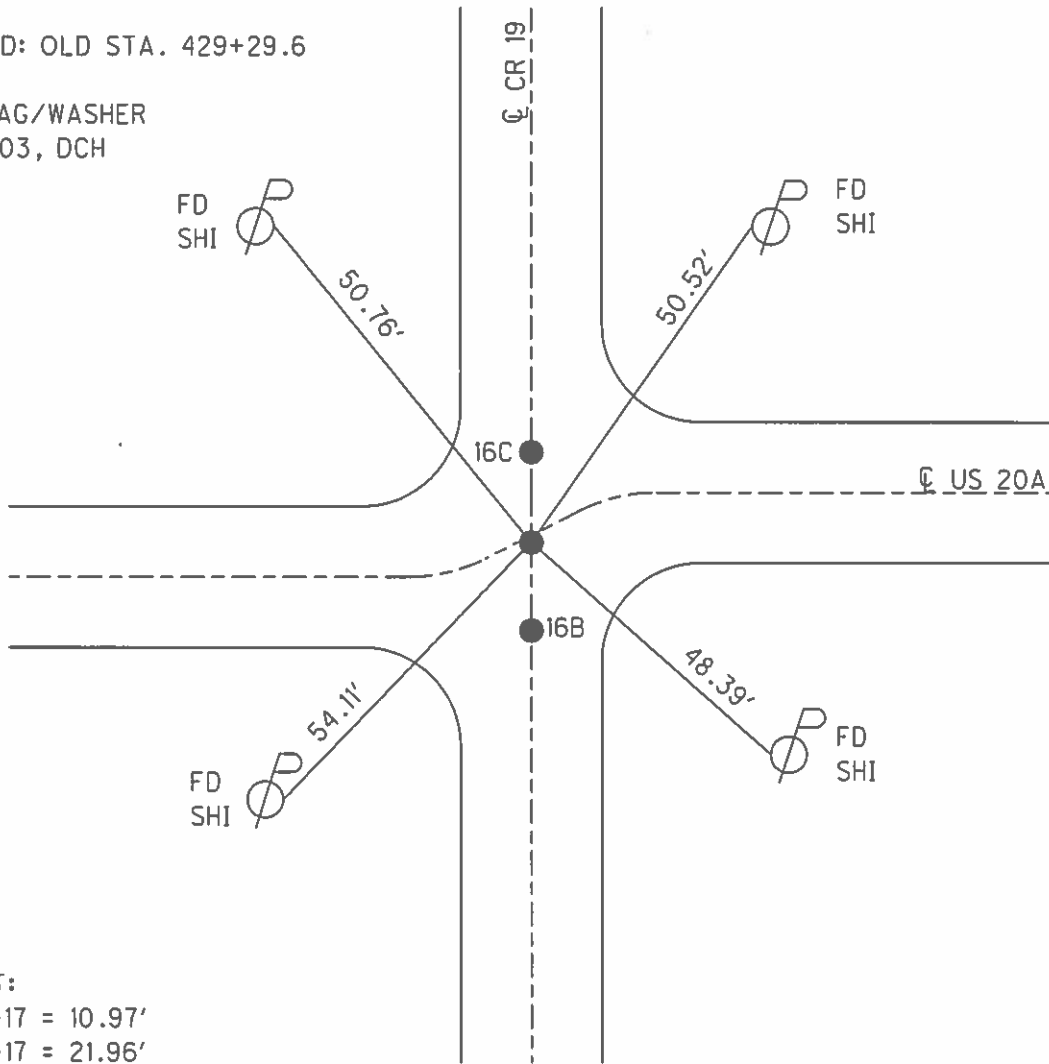

DIST:
 16C-17 = 10.97'
 16B-17 = 21.96'

O.D.O.T. DISTRICT 2 SURVEY OFFICE

PERSONNEL

REFERENCE NO. 17

SHEET 14 OF 30

NOTES MICHALAK

DATE 6-6-02

ROUTE U.S. 20-A

H.C. ROUSOS

WEATHER RAIN

COUNTY FULTON

R.C. MALINSKY

TEMP. 65°

TOWNSHIP GRMN/CLTN

SECTION 12-7

T 7 N R 5-6 E

TYPE MONUMENT A=C=PK NAIL B=PK NAIL & WASHER

ON SURFACE - BELOW YES

LEFT - ☉ PAVT - RIGHT 11' LT ☉ 22' RT

TO EDGE PAVEMENT

S.L.M. 429+21

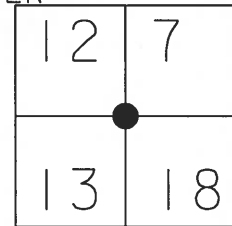

RECORD: OLD STA. 429+29.6

DISTANCE BETWEEN A-B = 10.97'
DISTANCE BETWEEN B-C = 21.96'

SET MAG NAILS
& WASHERS
4-22-03
DCH

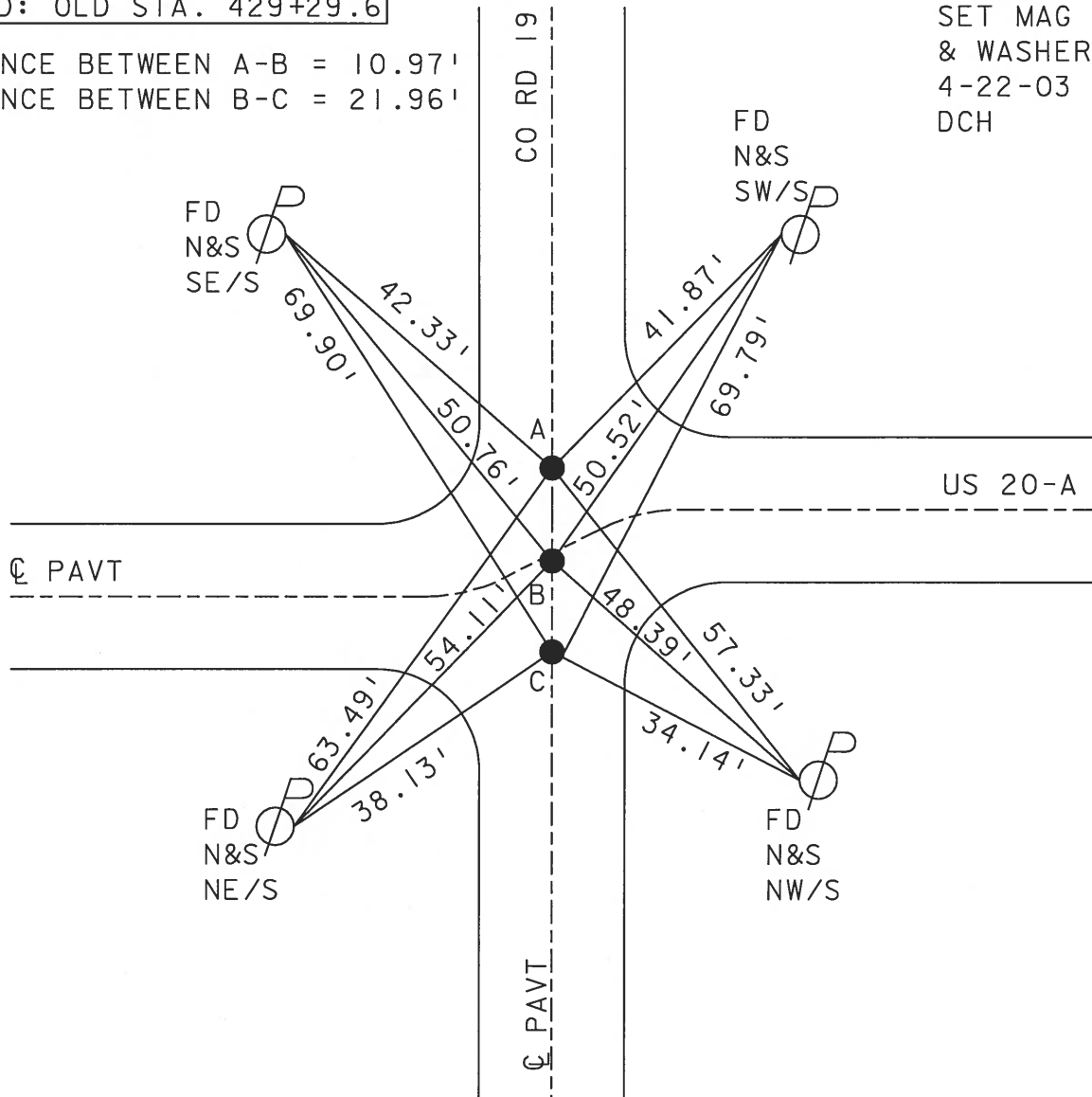

O.D.O.T. DISTRICT 2 SURVEY OFFICE

PERSONNEL _____

REFERENCE NO. 17

SHEET 14 OF 26

NOTES HOFFMAN

H.C. LOSHRKE

DATE 8-10-89

ROUTE US 20-A

R.C. _____

WEATHER CLEAR

COUNTY FULTON

TEMP. 70°

TOWNSHIP GERMAN-CLINTON

SECTION 12 - 7

T.7 NRS-6 E

TYPE MONUMENT P.K. - RR SPK - P.K.
 ON SURFACE - BELOW yes - 16" down - yes
 LEFT- & PAV'T. - RIGHT 11'4" - E - 22' RT
 TO _____ EDGE PAVEMENT
 S.L.M. 429+03

12	7
13	18



Pt. "B" - Set P.K./washer
 Pts "A" & "C" set PK Nails
 Sewd. 9-15-89

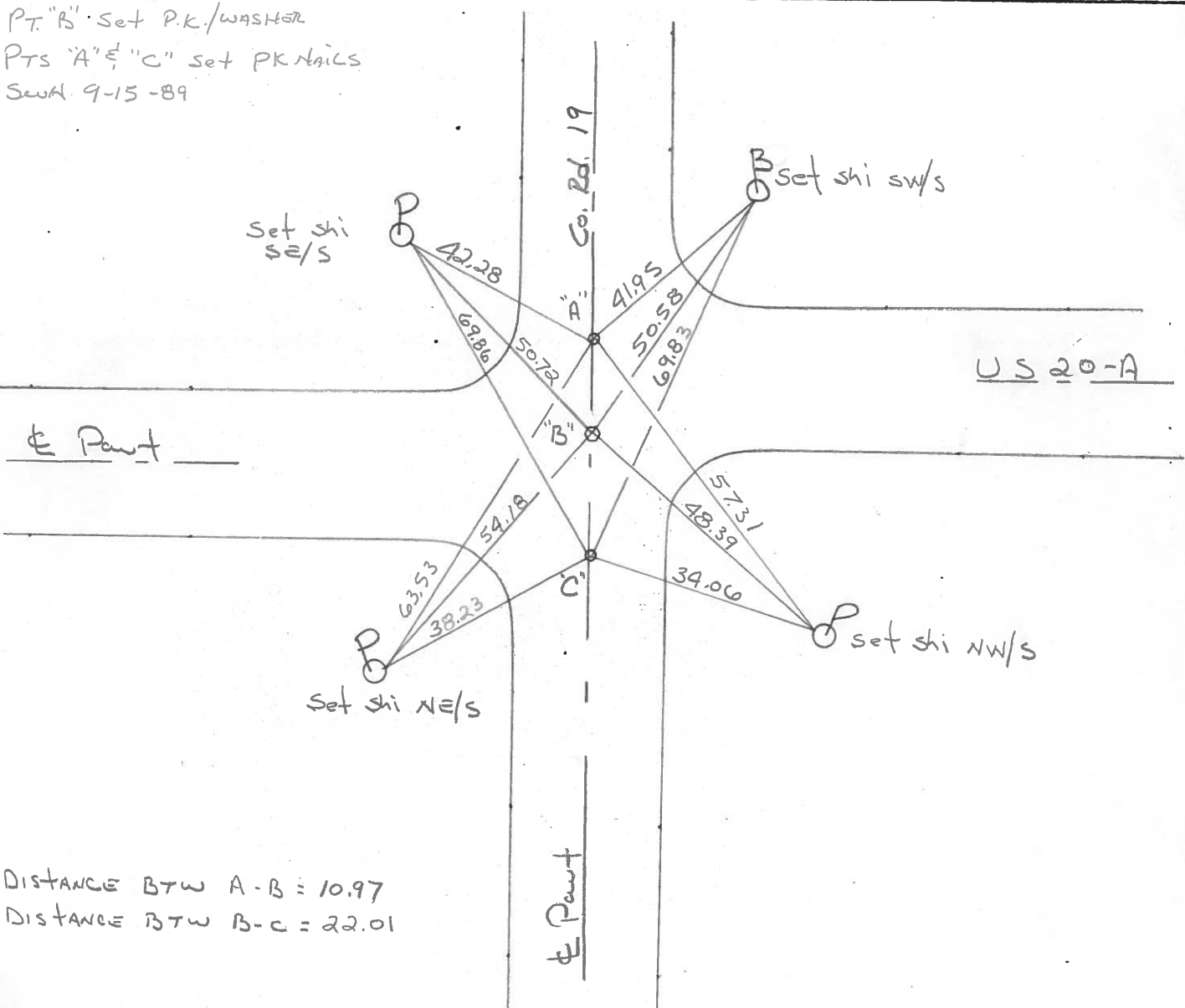

DISTANCE BTW A-B = 10.97
 DISTANCE BTW B-C = 22.01

RECORDS: OLD sta. 429+29.6

O.D.O.T. DISTRICT 2 SURVEY OFFICE

Sht. 14 of

County Fulton S.R. US-20A

Date 27 June 79

Township German

Weather Windy

Section 12

Temp. 81°

T N, R E

Personnel L. Stone

R. Michalak

P. Neuser

D. Curtis

D. Granatq

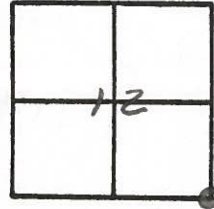

REF No. 17

52M BLKTOP STA. 429+15

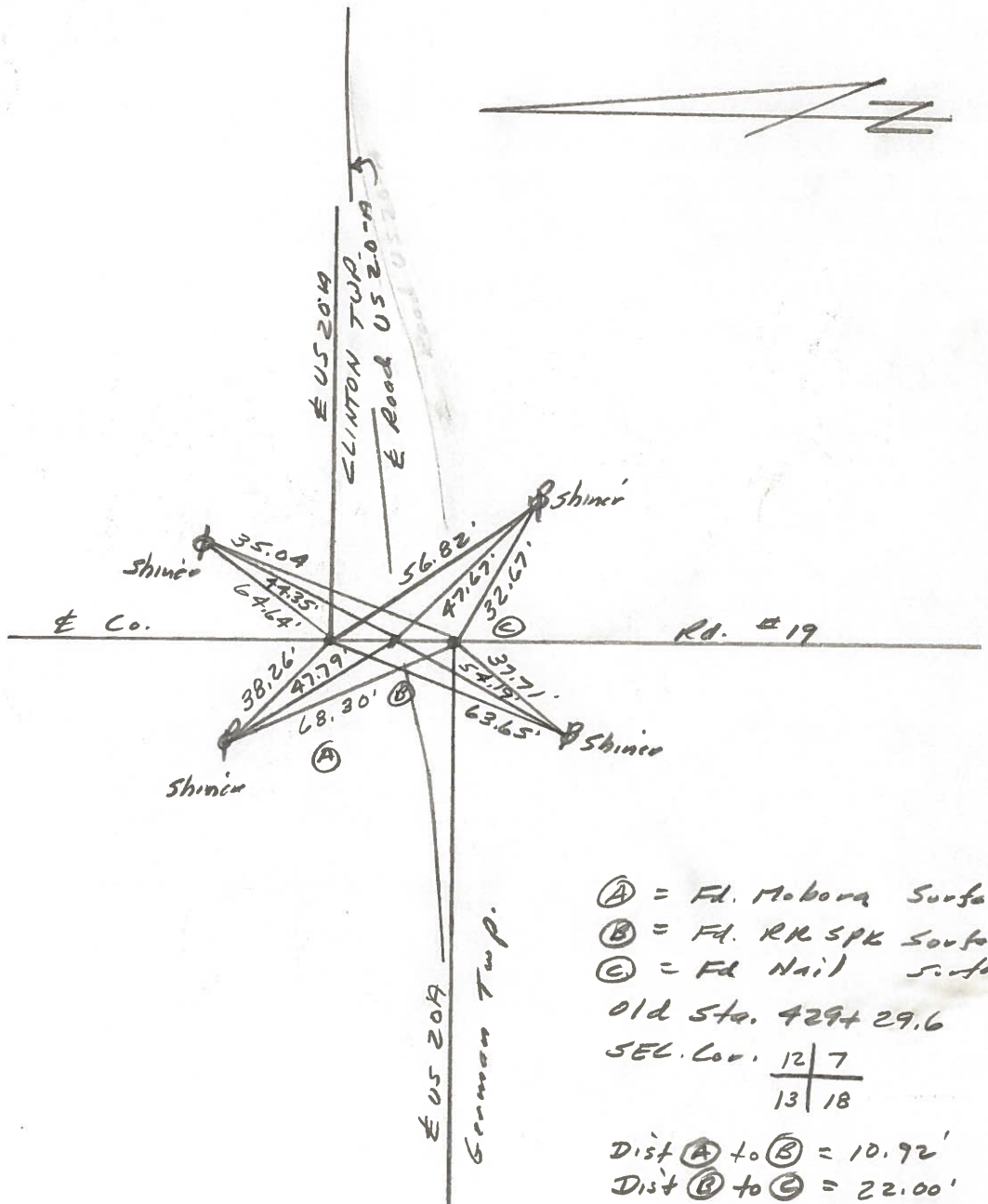

PERSONNEL	TITLE	PERSONNEL	TITLE	COUNTY	DATE
Toussic				Fulton	MAR. 15, 1973
Nesser				S. R. U.S. 20A	WEATHER
Vanyo				SEC.	TEMP.
Granata					

DESCRIPTION _____ LEFT _____ CENTER LINE _____ RIGHT _____ JOB NO. _____

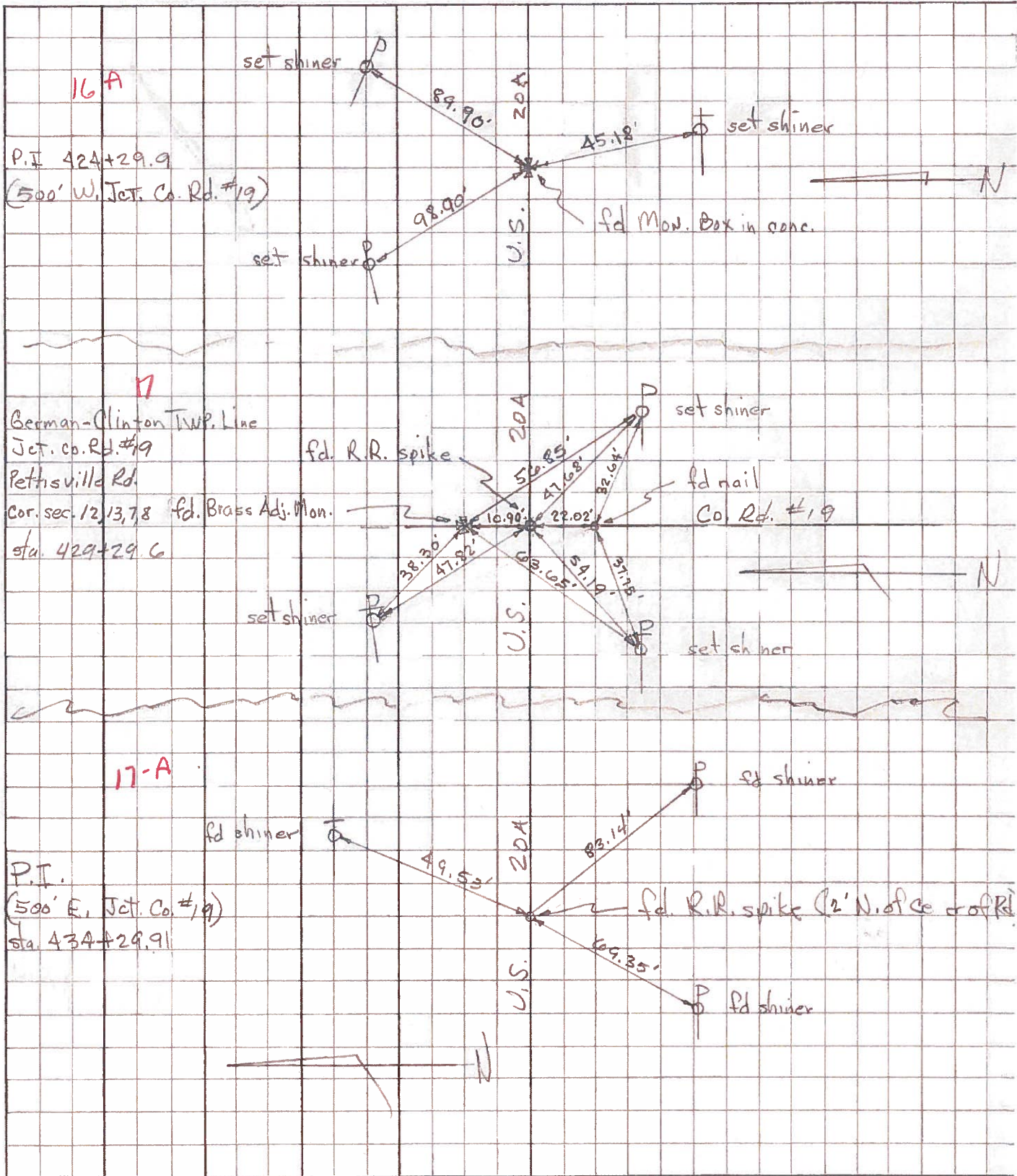

PERSONNEL TITLE PERSONNEL TITLE

COUNTY Fulton

DATE OK-1-24-58

S. R. # 20-Alt

WEATHER

SEC.

TEMP.

DESCRIPTION CLINTON TWP

JOB NO.

LEFT

CENTER LINE

RIGHT

Sec. Cor. N. 4 miles
Sta. 211+23.2
mon.
SE. Cor. Sec. 12

17
~~39-H~~
#119

Sec. Cor. S. 4 miles
Sta. 211+23.2
mon.
NE. Cor. Sec. 13

P.I. Sta. 216+23.51
Iron pin (10" deep)
fd. R.R. spt.
500' E of Sec. Cor

17-A
#119-A

Sec. 1/4 cor. 4 1/2 ml.
Sta. 234+05.25
Stone - mon.
N 1/4 Sec. 18

18
#120

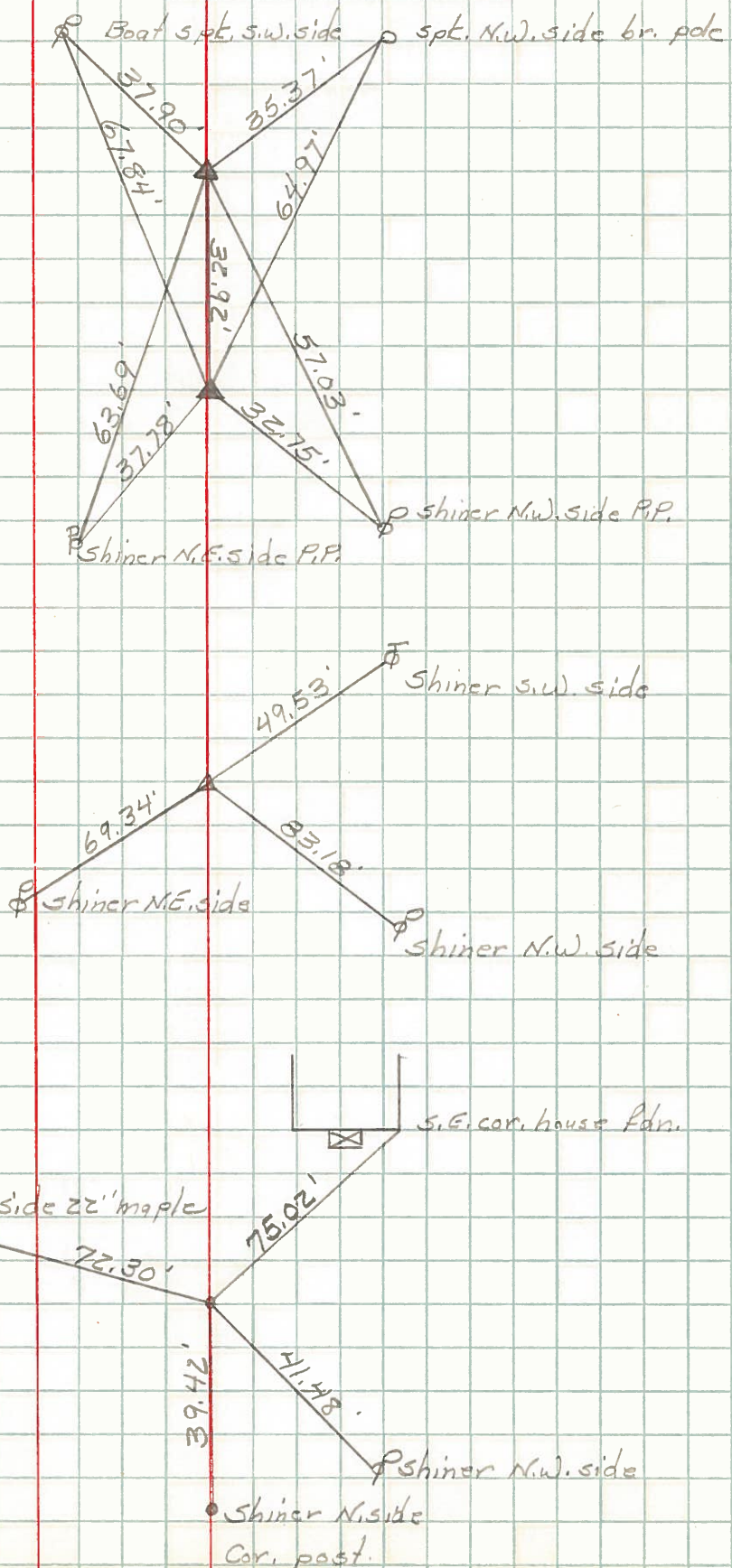

PERSONNEL TITLE PERSONNEL TITLE

Beach
Armbruster
Knappe

COUNTY Fulton DATE 23 July 58

S. R. US-20A WEATHER _____

SEC. 413 TEMP. _____

DESCRIPTION LEFT CENTER LINE RIGHT JOB NO.

