

O.D.O.T. DISTRICT 2 SURVEY OFFICE (USE ONLY)

PERSONNEL \_\_\_\_\_ REFERENCE NO. 17 B SHEET 34 OF 62

NOTES MILLER DATE 7/12/19 ROUTE US 20A  
 H.C. LEU WEATHER SUNNY COUNTY FULTON  
 R.C. AUBLE TEMP. 72° TOWNSHIP CLINTON

DWG BY RHOADES PID 92126 SECTION 7  
 T 7 N R 6 E

TYPE MONUMENT MAG SPIKE

ON SURFACE - ~~BELOW~~ ON

OFFSET Q PAVEMENT 22' LT : RT

- TO - EDGE PAVEMENT

STATION: 429+23.86

HORIZ.DATUM: NAD83 2011 GEOID: 2012A

GRID: NORTHING: 699056.470 EASTING: 1495250.937

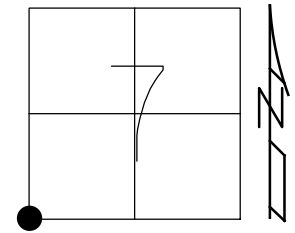

RECORD:  
 STA. 429+29.6  
 FD P.K./WASHER  
 6/6/02, TMR  
 SET MAG/WASHER  
 4/22/03, DCH  
 FD MAG SPIKE  
 REFB17  
 7/24/14, EBW  
 REFB17  
 7/12/19, JLL  
 SET MAG/WASHER  
 NEWREFB17  
 10/16/19, JFO

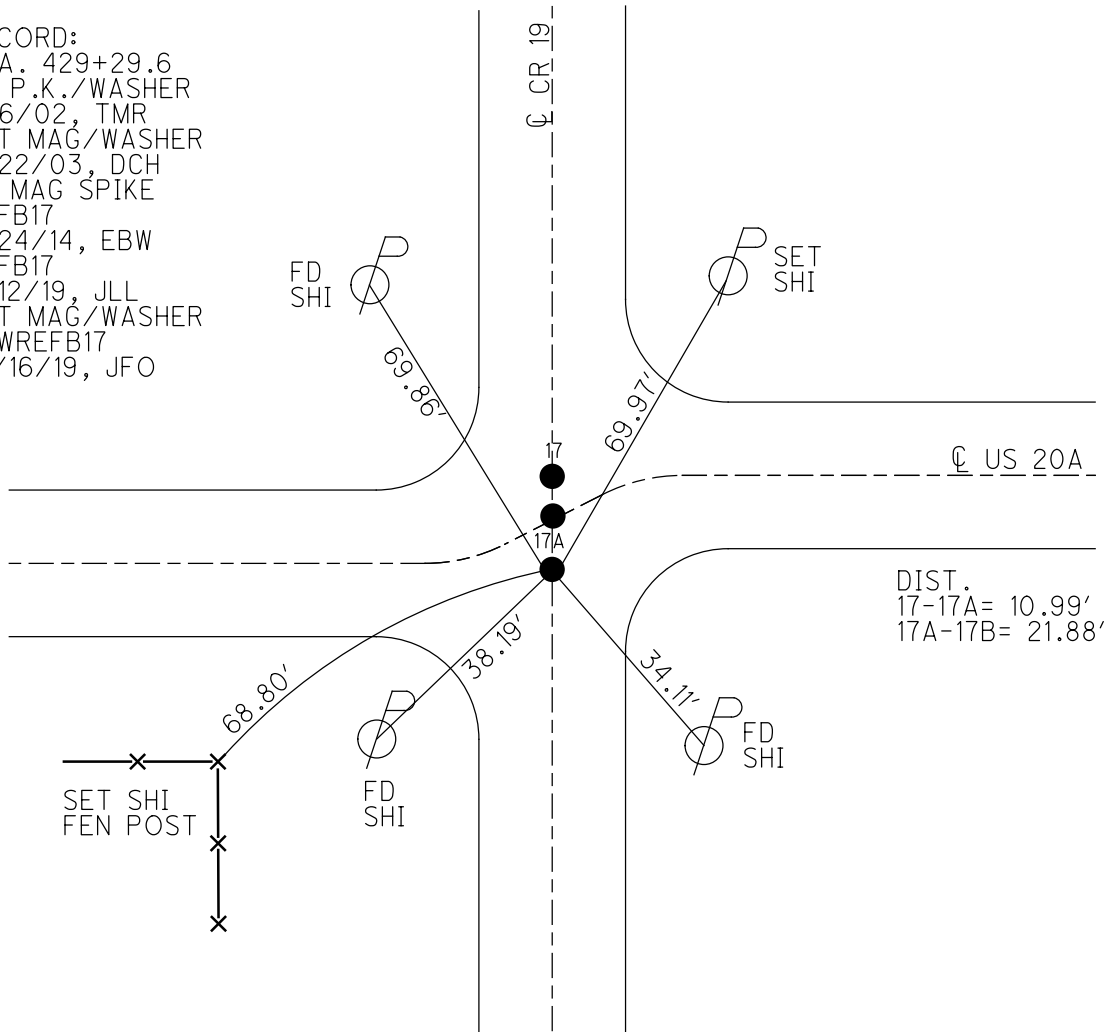

O.D.O.T. DISTRICT 2 SURVEY OFFICE (USE ONLY)

PERSONNEL \_\_\_\_\_ REFERENCE NO. 16B SHEET 31 OF 61  
 NOTES MICHALAK DATE 6/6/02 ROUTE US 20A  
 H.C. ROUSOS WEATHER RAIN COUNTY FULTON  
 R.C. MALINSKY TEMP. 65° TOWNSHIP GERMAN  
 SECTION 12  
T 7 N R 5 E

TYPE MONUMENT \_\_\_\_\_ P.K.NAIL \_\_\_\_\_  
 ON SURFACE - ~~BELOW~~ ON \_\_\_\_\_  
~~LEFT~~ - Q PAV'T - RIGHT 22' \_\_\_\_\_  
 - TO - EDGE PAVEMENT \_\_\_\_\_  
 S.L.M. 429+21 \_\_\_\_\_  
 GRID: NORTHING: \_\_\_\_\_ EASTING: \_\_\_\_\_

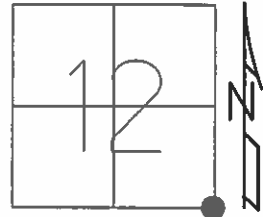

RECORD: OLD STA. 429+29.6

SET MAG/WASHER  
 4/22/03, DCH

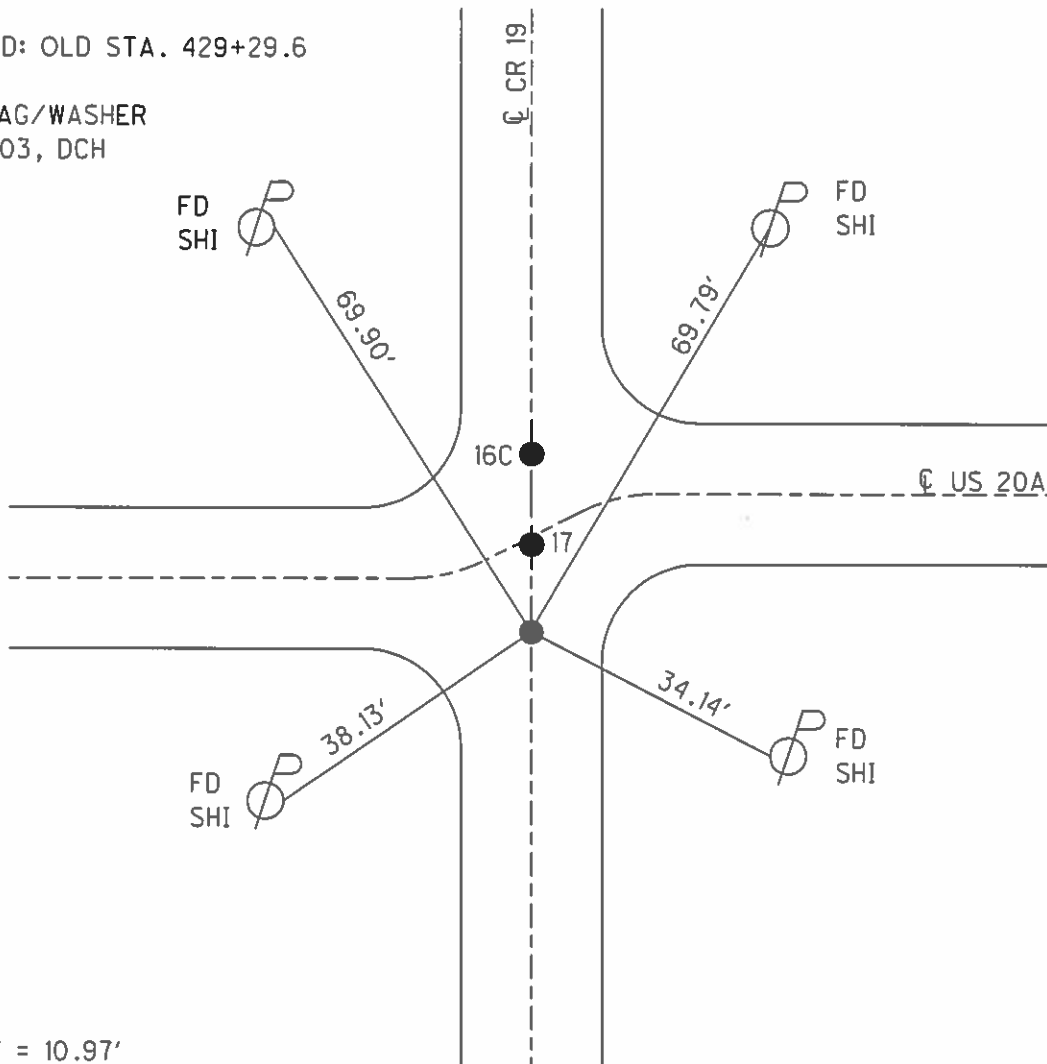

DIST:  
 16C-17 = 10.97'  
 16B-17 = 21.96'

O.D.O.T. DISTRICT 2 SURVEY OFFICE

PERSONNEL

REFERENCE NO. 17

SHEET 14 OF 30

NOTES MICHALAK

DATE 6-6-02

ROUTE U.S. 20-A

H.C. ROUSOS

WEATHER RAIN

COUNTY FULTON

R.C. MALINSKY

TEMP. 65°

TOWNSHIP GRMN/CLTN

SECTION 12-7

T 7 N R 5-6 E

TYPE MONUMENT A&C=PK NAIL B=PK NAIL & WASHER

ON SURFACE - BELOW YES

LEFT - ☉ PAVT - RIGHT 11' LT ☉ 22' RT

TO EDGE PAVEMENT

S.L.M. 429+21

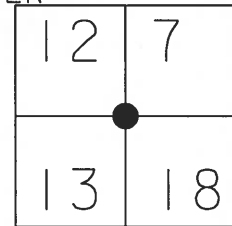

RECORD: OLD STA. 429+29.6

DISTANCE BETWEEN A-B = 10.97'  
DISTANCE BETWEEN B-C = 21.96'

SET MAG NAILS  
& WASHERS  
4-22-03  
DCH

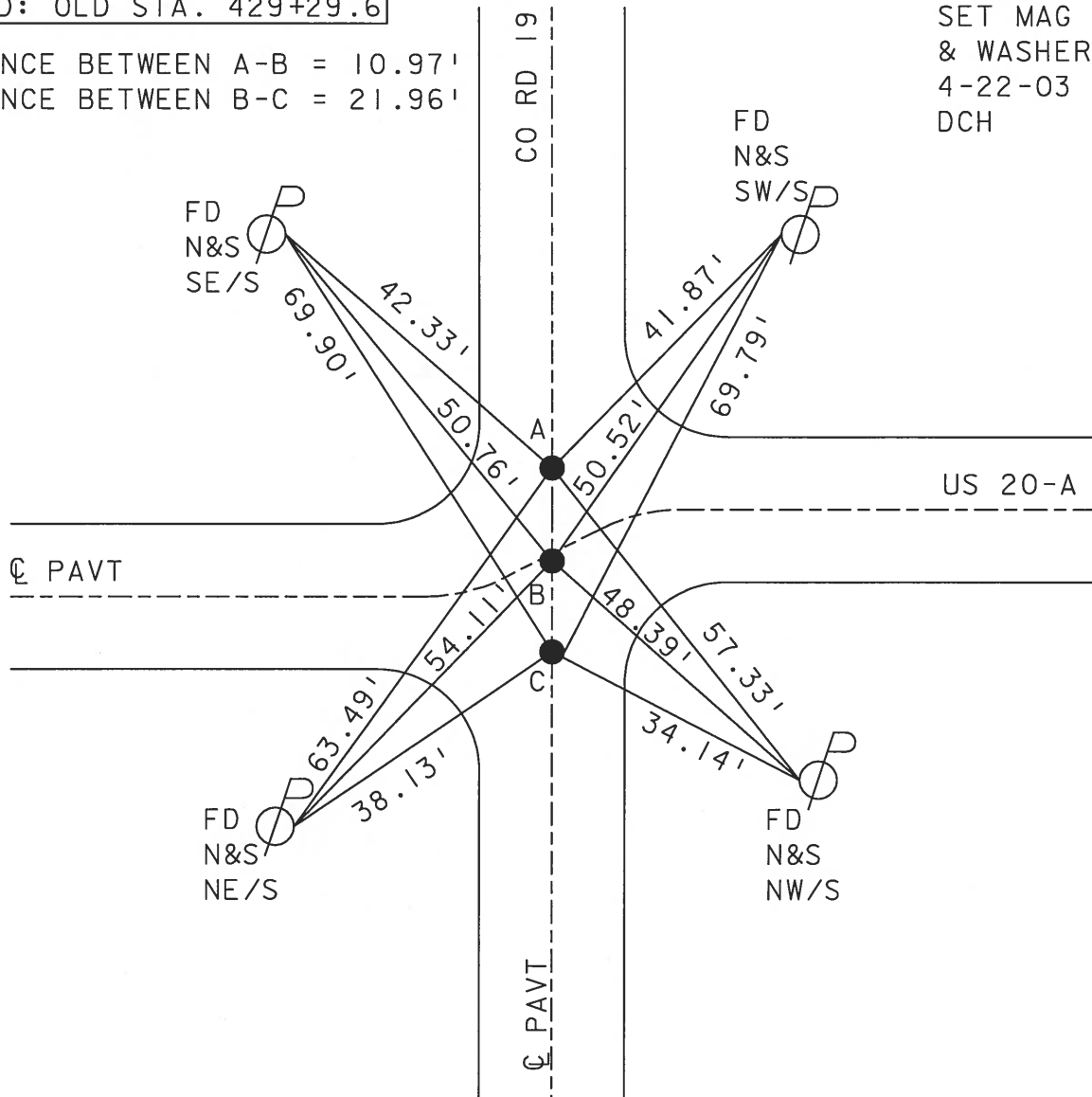

# O.D.O.T. DISTRICT 2 SURVEY OFFICE

PERSONNEL \_\_\_\_\_

REFERENCE NO. 17

SHEET 14 OF 26

NOTES HOFFMAN

H.C. LOSHRKE

DATE 8-10-89

ROUTE US 20-A

R.C. \_\_\_\_\_

WEATHER CLEAR

COUNTY FULTON

TEMP. 70°

TOWNSHIP GERMAN-CLINTON

SECTION 12 - 7

T. 7 N. R. 5-6 E

TYPE MONUMENT P.K. - RR SPK - P.K.  
 ON SURFACE - BELOW yes - 16" down - yes  
 LEFT- & PAV'T. - RIGHT 11' L - E - 22' R  
 TO \_\_\_\_\_ EDGE PAVEMENT  
 S.L.M. 429+03

|    |    |
|----|----|
| 12 | 7  |
| 13 | 18 |



Pt. "B" - Set P.K./washer  
 Pts "A" & "C" set PK Nails  
 Sewd. 9-15-89

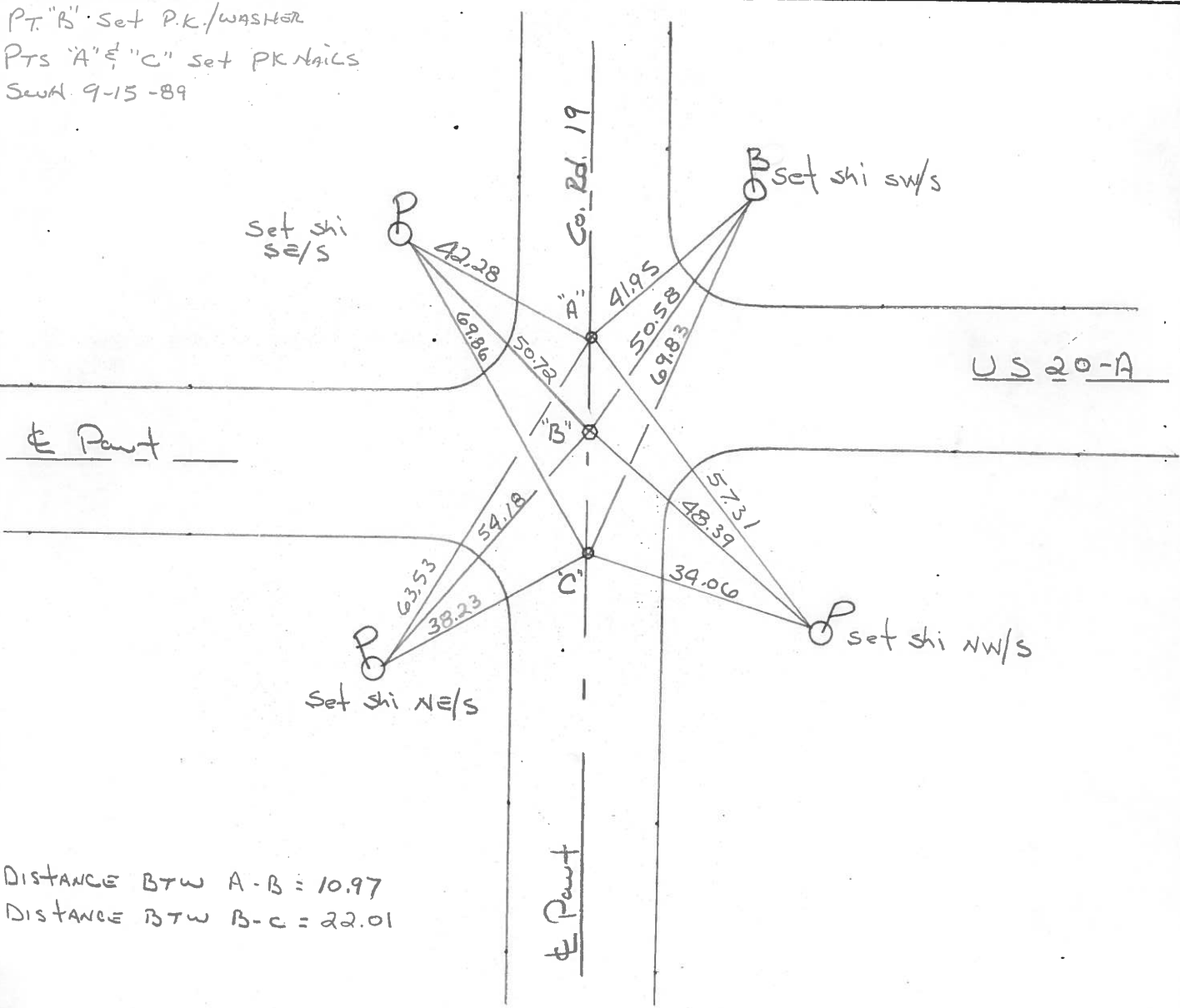

DISTANCE BTW A-B = 10.97  
 DISTANCE BTW B-C = 22.01

RECORDS: OLD sta. 429+29.6

O.D.O.T. DISTRICT 2 SURVEY OFFICE

Sht. 14 of     

County Fulton S.R. US-20A

Township German

Section 12

T    N, R    E

Personnel I. Stone  
R. Michalak  
P. Neuser  
D. Curtis  
D. Granatq

Date 27 June 79

Weather Windy

Temp. 81°

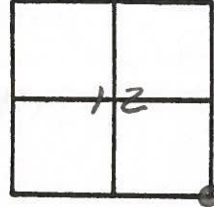

REF No. 17

52M BLKTOP STA. 429+15

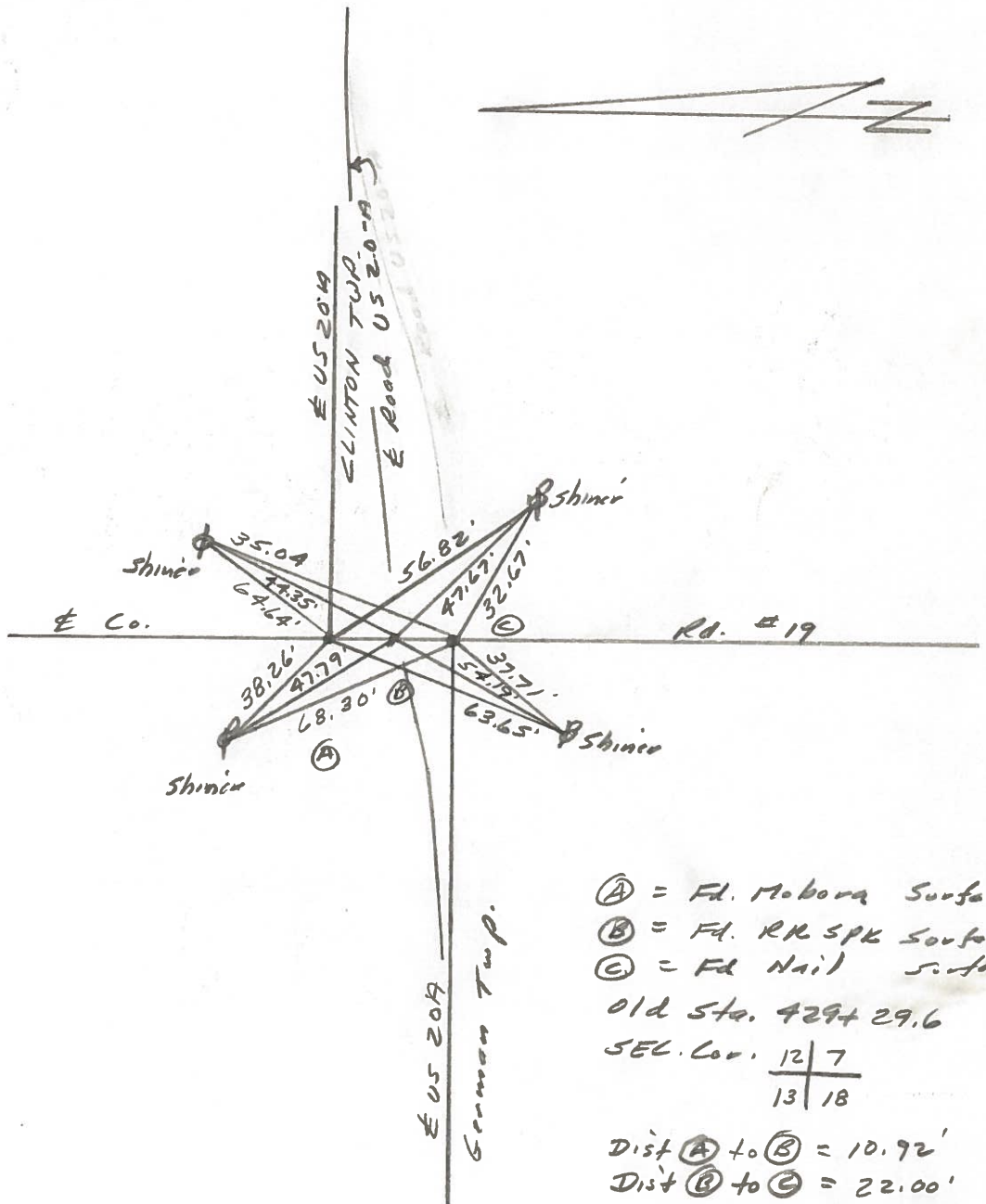

|           |       |           |       |                |               |
|-----------|-------|-----------|-------|----------------|---------------|
| PERSONNEL | TITLE | PERSONNEL | TITLE | COUNTY         | DATE          |
| Toussic   |       |           |       | Fulton         | MAR. 15, 1973 |
| Nesser    |       |           |       | S. R. U.S. 20A | WEATHER       |
| Vanyo     |       |           |       | SEC.           | TEMP.         |
| Granata   |       |           |       |                |               |

DESCRIPTION LEFT CENTER LINE RIGHT JOB NO.

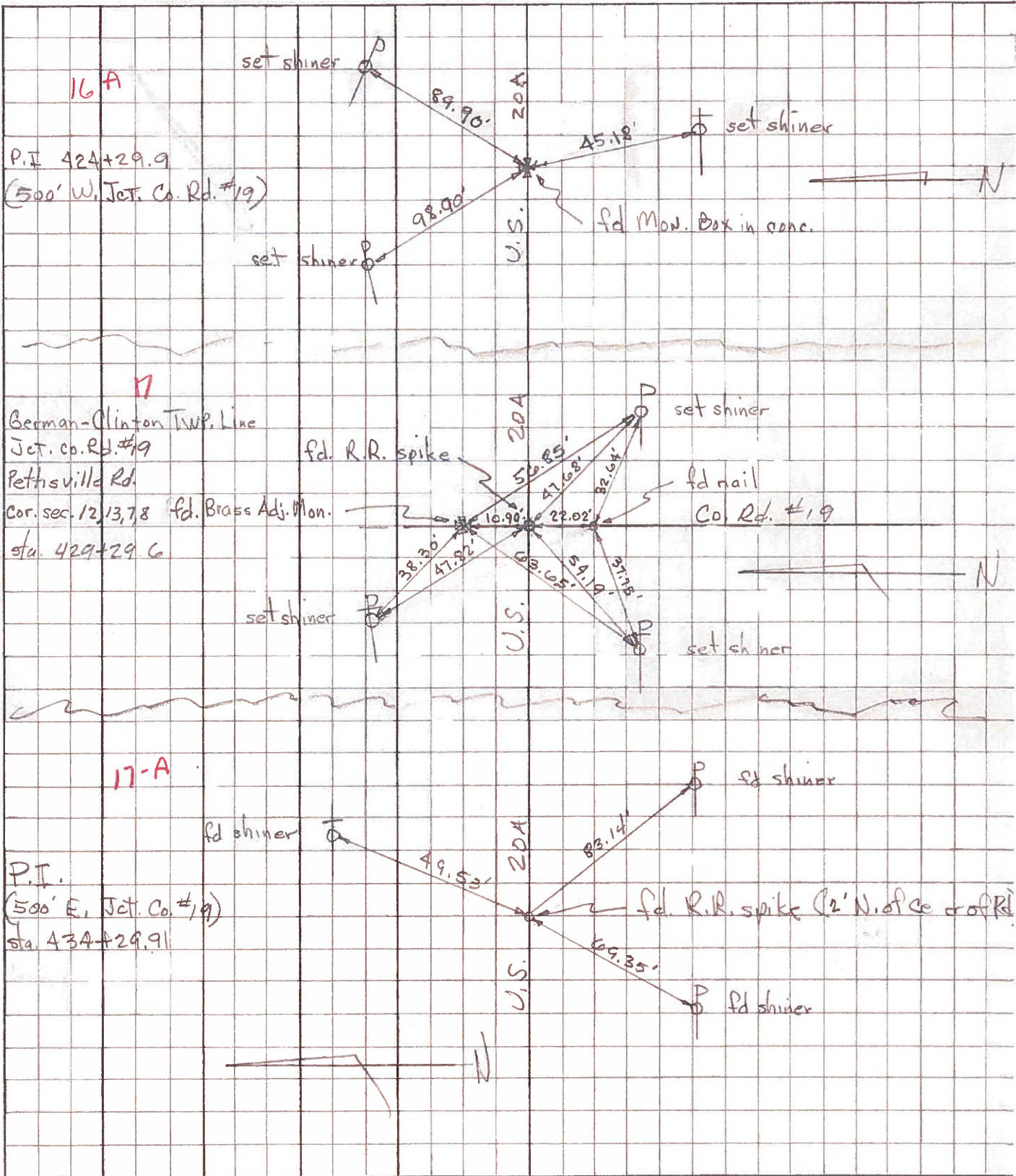



PERSONNEL TITLE PERSONNEL TITLE

COUNTY Fulton

DATE OK-1-24-58

S. R. # 20-Alt

WEATHER

SEC.

TEMP.

DESCRIPTION CLINTON TWP

JOB NO.

LEFT

CENTER LINE

RIGHT

Sec. Cor. N. 4 miles  
Sta. 211+23.2  
mon.  
SE. Cor. Sec. 12

**17**  
~~39-H~~  
#119

Sec. Cor. S. 4 miles  
Sta. 211+23.2  
mon.  
NE. Cor. Sec. 13

P.I. Sta. 216+23.51  
Iron pin (10" deep)  
fd. R.R. spt.  
500' E of Sec. Cor

**17-A**  
#119-A

Sec. 1/4 cor. 4 1/2 ml.  
Sta. 234+05.25  
Stone - mon.  
N 1/4 Sec. 18

**18**  
#120

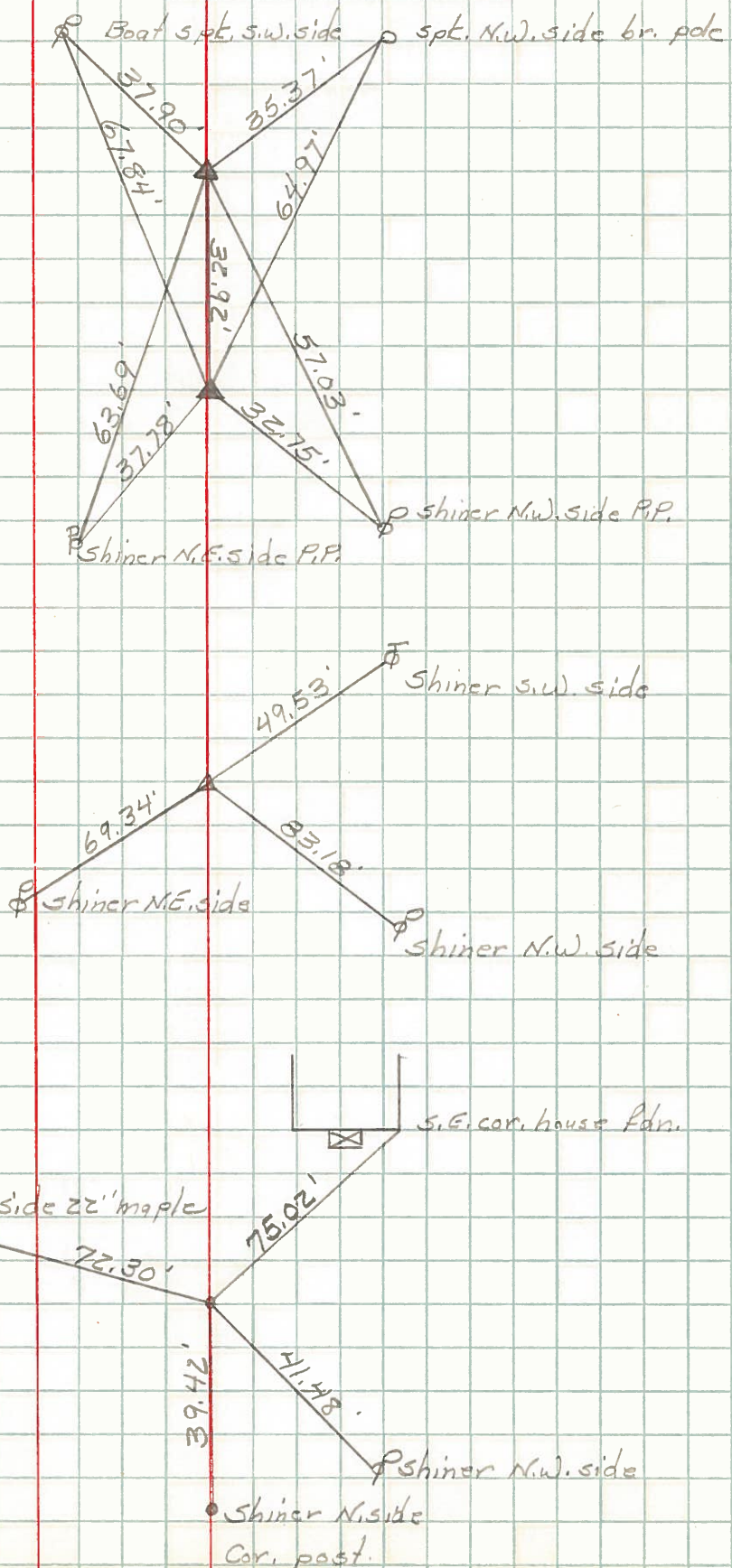



PERSONNEL TITLE PERSONNEL TITLE

Beach  
Armbruster  
Knappe

COUNTY Fulton DATE 23 July 58

S. R. US-20A WEATHER \_\_\_\_\_

SEC. 413 TEMP. \_\_\_\_\_

DESCRIPTION LEFT CENTER LINE RIGHT JOB NO.

