

O.D.O.T. DISTRICT 2 SURVEY OFFICE (USE ONLY)

PERSONNEL _____ REFERENCE NO. 18 SHEET 36 OF 62
 NOTES MILLER DATE 7/12/19 ROUTE US 20A
 H.C. LEU WEATHER SUNNY COUNTY FULTON
 R.C. AUBLE TEMP. 71° TOWNSHIP GERMAN
 DWG BY NASON PID 101232 SECTION 7
 T 7 N R 6 E

TYPE MONUMENT MAG/WASHER
 ON SURFACE - ~~BELOW~~ ON
 OFFSET \odot PAVEMENT 1.4' ~~LT~~ : RT
8.8' TO RT EDGE PAVEMENT
 STATION: 452+05.91

HORZ.DATUM: NAD83(2011) GEOID: 2012A
 GRID: NORTHING: 699046.447 EASTING: 1497533.039

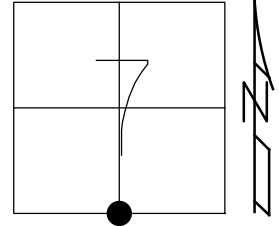

RECORD:
 STA. 452+11.65
 FD P.K./WASHER
 6/6/02 DCH
 SET MAG/WASHER
 4/26/03, DCH
 FD MAG/WASHER
 REF18
 9/29/14, EBW
 7/12/19, JFO
 SET MAG/WASHER
 10/16/19, JFO

RES#18502

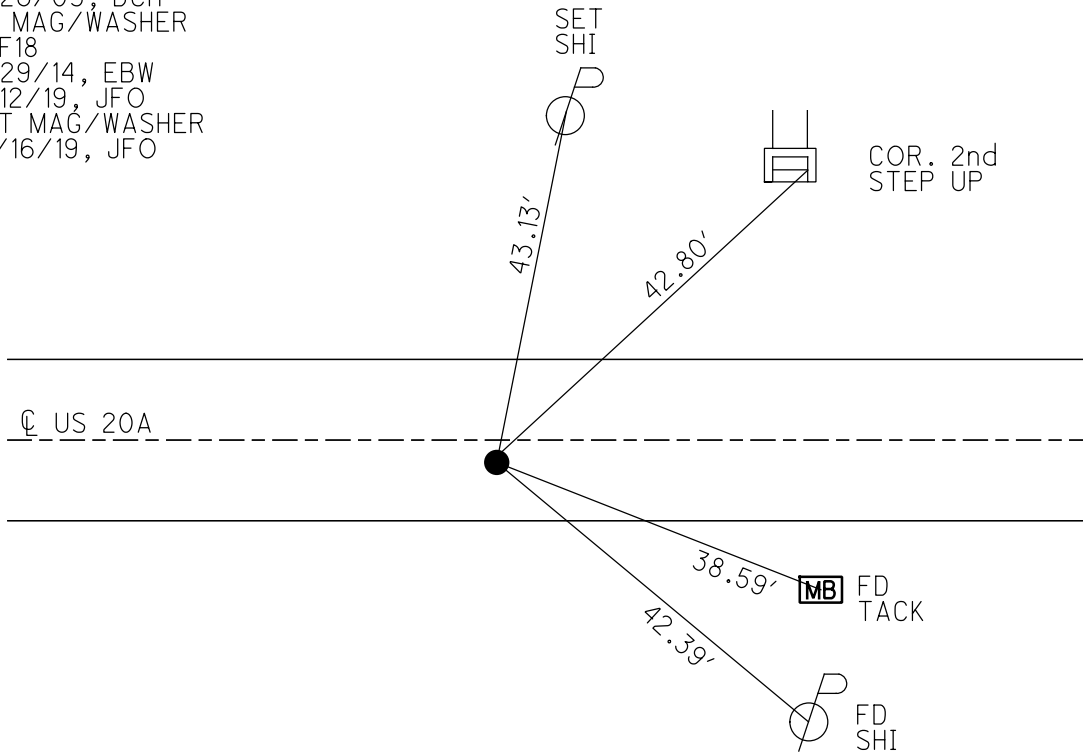

O.D.O.T. DISTRICT 2 SURVEY OFFICE (USE ONLY)

PERSONNEL _____ REFERENCE NO. 18 SHEET 35 OF 61
 NOTES MICHALAK DATE 6/6/02 ROUTE US 20A
 H.C. HOMAN WEATHER RAIN COUNTY FULTON
 R.C. MALINSKY TEMP. 56° TOWNSHIP CLINTON
 _____ SECTION 7
 _____ T 7 N R 6 E

TYPE MONUMENT P.K./WASHER
 ON SURFACE - ~~BELOW~~ ON _____
~~LEFT~~ - Q PAV'T - RIGHT 1.4'
8.8' TO RT EDGE PAVEMENT
 S.L.M. 452+04

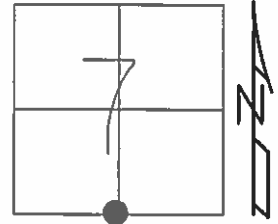

GRID: NORTHING: _____ EASTING: _____

RECORD: OLD STA. 452+11.65

SET MAG/WASHER
 4/26/03, DCH

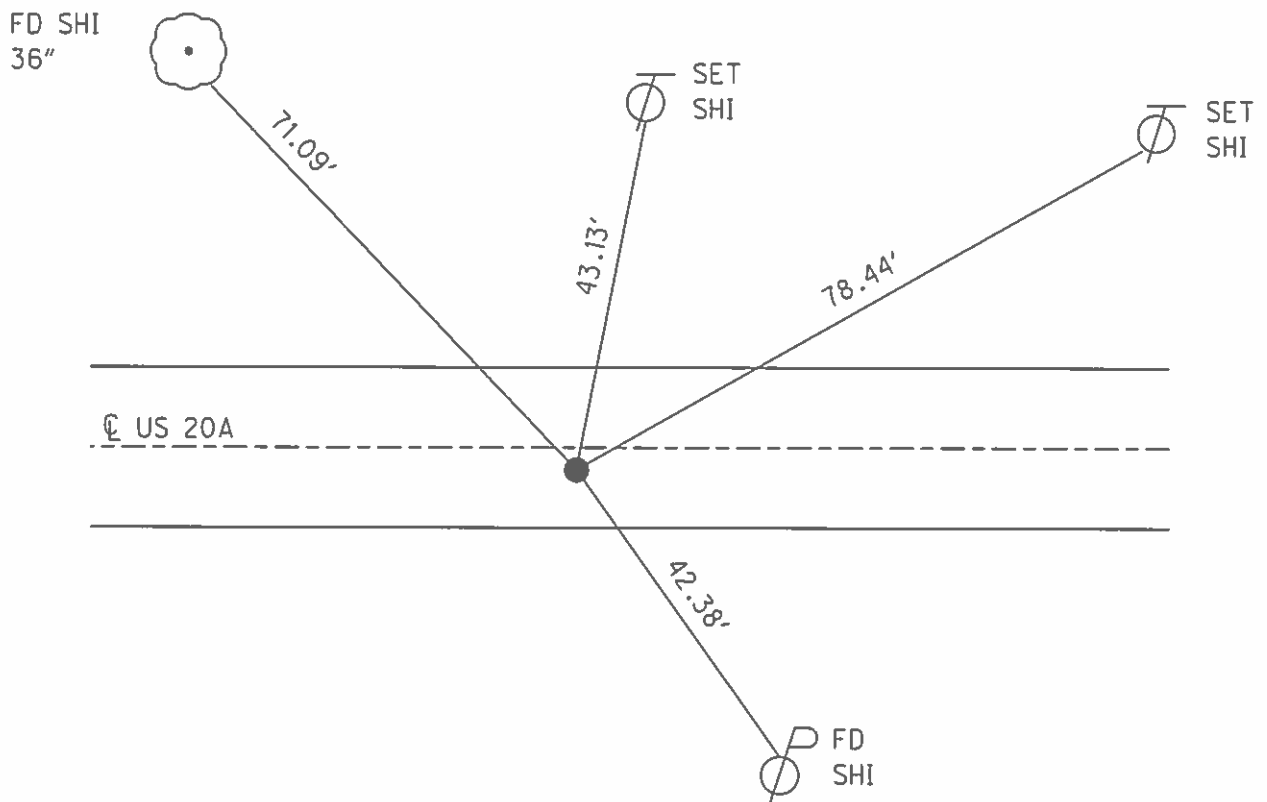

O.D.O.T. DISTRICT 2 SURVEY OFFICE

PERSONNEL

REFERENCE NO. 18

SHEET 16 OF 30

NOTES MICHALAK

DATE 6-6-02

ROUTE U.S. 20-A

H.C. HOMAN

WEATHER RAIN

COUNTY FULTON

R.C. MALINSKY

TEMP. 56°

TOWNSHIP CLINTON

SECTION 7

T 7 N R 6 E

TYPE MONUMENT PK NAIL & WASHER

ON SURFACE - ~~BELOW~~ YES

~~LEFT~~ - Q PAVT - RIGHT 1.4'

8.8' TO RT EDGE PAVEMENT

S.L.M. 452+04

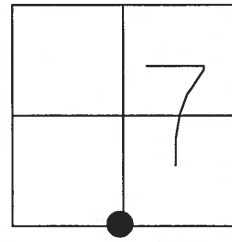

RECORD: OLD STA. 452+11.65

SET MAG NAIL & WASHER
4-26-03
DCH

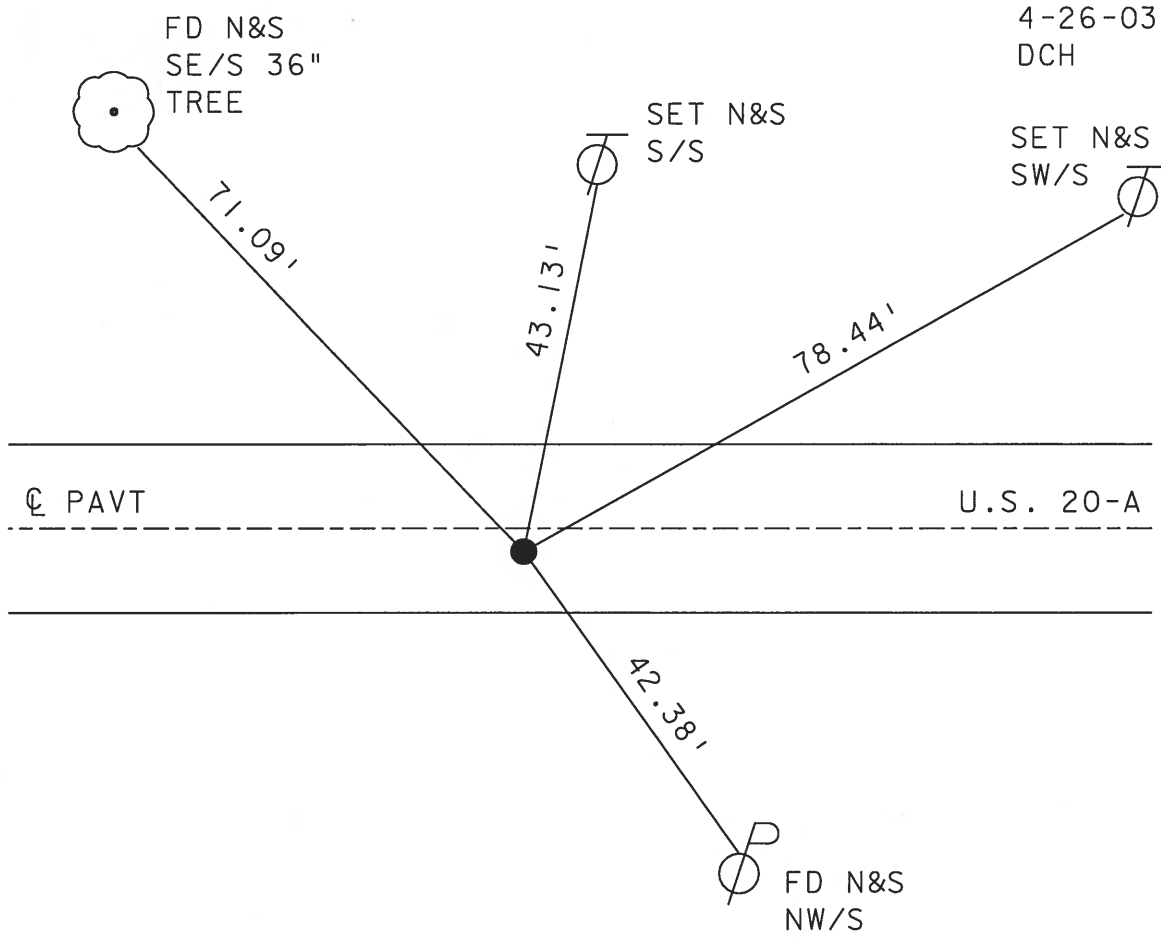

O.D.O.T. DISTRICT 2 SURVEY OFFICE

PERSONNEL _____

REFERENCE NO. 18

SHEET 16 OF 26

NOTES HOFFMAN

H.C. LOSHRICE

R.C. _____

DATE 8-10-89

WEATHER CLEAR

TEMP. 70°

ROUTE US 20-A

COUNTY FULTON

TOWNSHIP CLINTON

SECTION 7

T 7 N 6 E

TYPE MONUMENT MOBORA MONUMENT

~~ON SURFACE - BELOW~~ 1 1/2"

~~LEFT- & PAV'T. - RIGHT~~ 1.4'

8.8 TO RT EDGE PAVEMENT

S.L.M. 451+86

Set P.K/WASHER
9-15-89 SWH

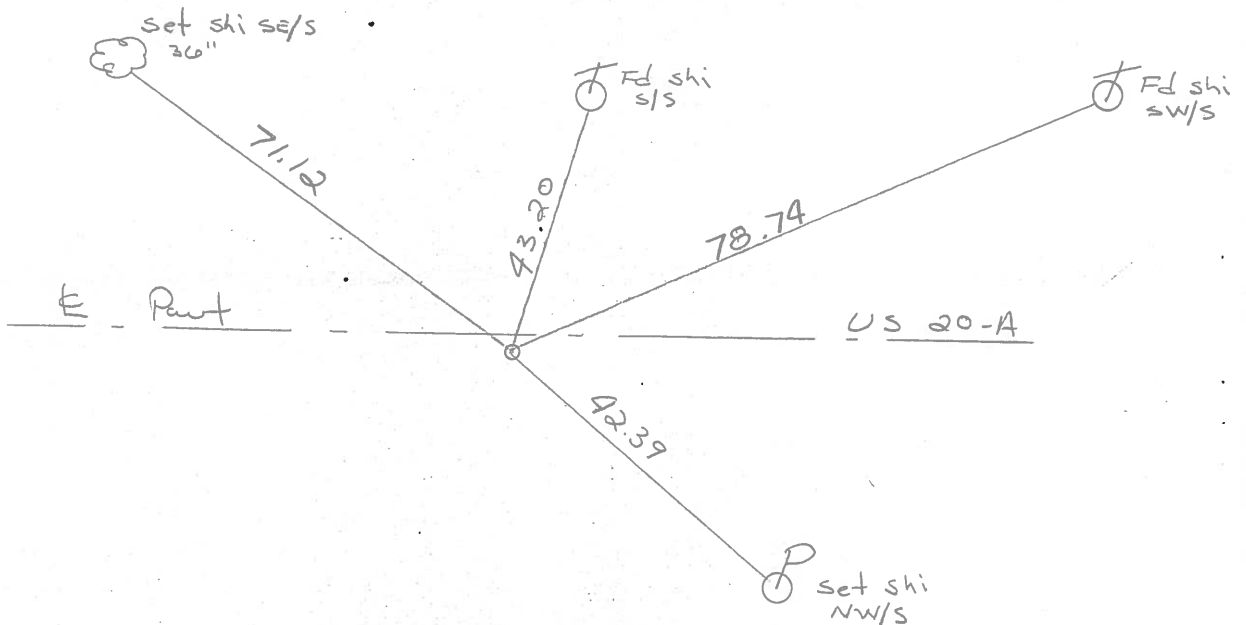
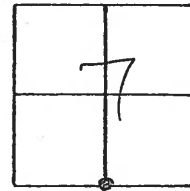

RECORD: OLD sta. 452+11.65

Q.D.O.T. DISTRICT 2 SURVEY OFFICE

Sht. 16 of

County Fulton S.R. US-20A

Date 29 June 79

Township Clinton

Weather Cloudy

Section 7

Temp. 70°

T N, R E

Personnel L. Stone
R. Michalak
P. Neuser
D. Curtis
D. Granatq

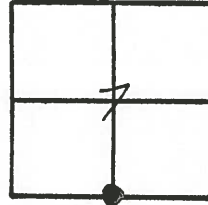

REF. No. **18**

SLM BLETOP STA. 451+97.5

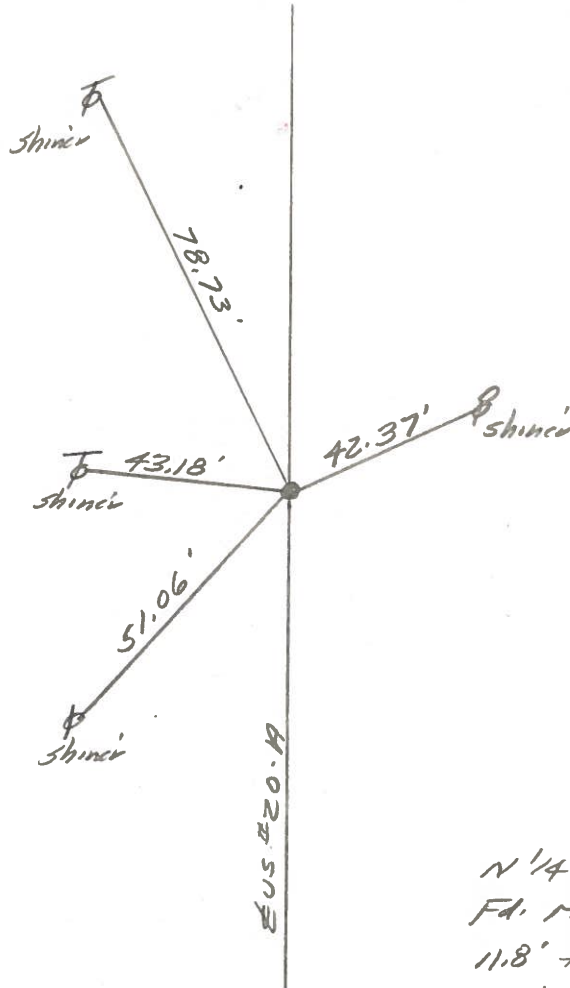

N¹/₄ Cor. SEC. 18
 Fd. MokoKa To Surface
 11.8' to N. edge put,
 9.1' to S. edge put
 Old Sta. 452+11.65

PERSONNEL	TITLE	PERSONNEL	TITLE	COUNTY	Fulton	DATE	MAR. 15, 1973
Tomsic				S. R.	U.S. 20A	WEATHER	
Neuser				SEC.	CLINTON	TEMP.	
Vandy							
Granata							

DESCRIPTION _____ LEFT _____ CENTER LINE _____ RIGHT _____ JOB NO. _____

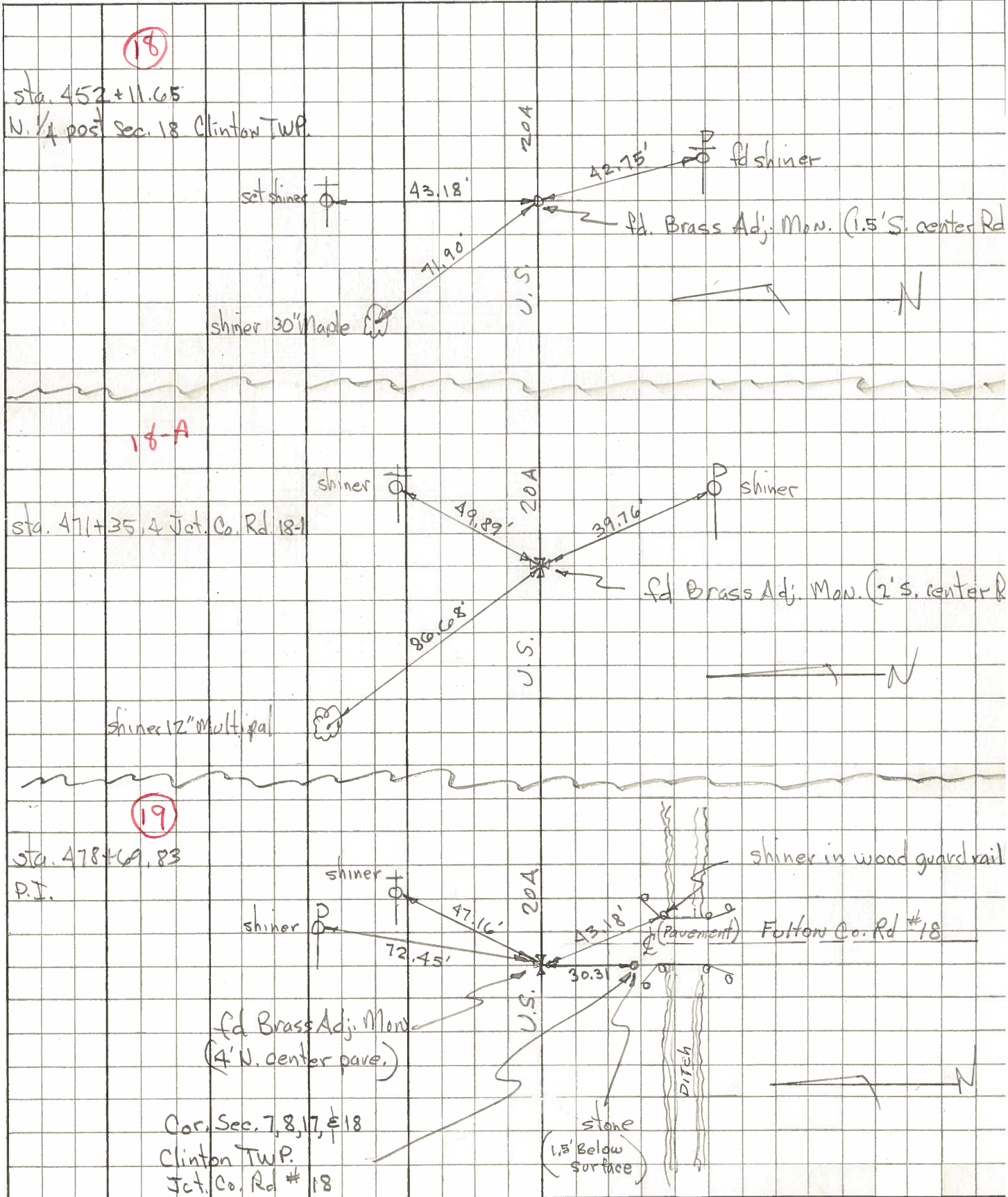

PERSONNEL	TITLE	PERSONNEL	TITLE	COUNTY	DATE
				Fulton	OK-1-24-58
				S. R. #20-Alt.	WEATHER
				SEC.	TEMP.
DESCRIPTION				CLINTON TWP.	JOB NO.
	LEFT	CENTER LINE	RIGHT		

(17)
 Sec. Cor. N. 4 miles
 Sta. 211+23.2
 Mon.
 SE. Cor. Sec. 12
 #119

Sec. Cor. S. 4 miles
 Sta. 211+23.2
 Mon.
 NE. Cor. Sec. 13

P.I. Sta. 216+23.51
 Iron pin (10" deep)
 fd. F.R. spt.
 500' E. of Sec. Cor.
 (17-A)
 #119-A

Sec. 1/4 cor. 4 1/2 ml.
 Sta. 234+05.25
 Stone - mark
 N 1/4 Sec. 18.
 (18)
 #120

