

O.D.O.T. DISTRICT 2 SURVEY OFFICE (USE ONLY)

PERSONNEL _____ REFERENCE NO. 18 A SHEET 37 OF 62
 NOTES MILLER DATE 7/12/19 ROUTE US 20A
 H.C. O'DONNELL WEATHER SUNNY COUNTY FULTON
 R.C. AUBLE TEMP. 71° TOWNSHIP CLINTON
RHOADES SECTION 7
 DWG BY NASON PID 101232 T 7 N R 6 E

TYPE MONUMENT MAG/WASHER
 ON SURFACE - ~~BELOW~~ ON
 OFFSET CL PAVEMENT 3' ~~RT~~ : RT
8' TO RT EDGE PAVEMENT
 STATION: 471+29.46

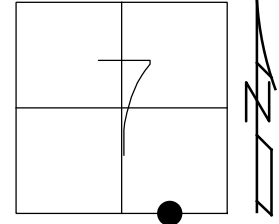

HORIZ.DATUM: NAD83(2011) GEOID: 2012A
 GRID: NORTHING: 699043.084 EASTING: 1499456.586

RECORD:
 P.K./WASHER
 6/6/02, TMR
 SET MAG/WASHER
 4/26/03, DCH
 FD MAG/WASHER
 REFA18
 9/29/14, EBW
 7/12/19, JFO
 SET MAG/WASHER
 10/16/19, JFO

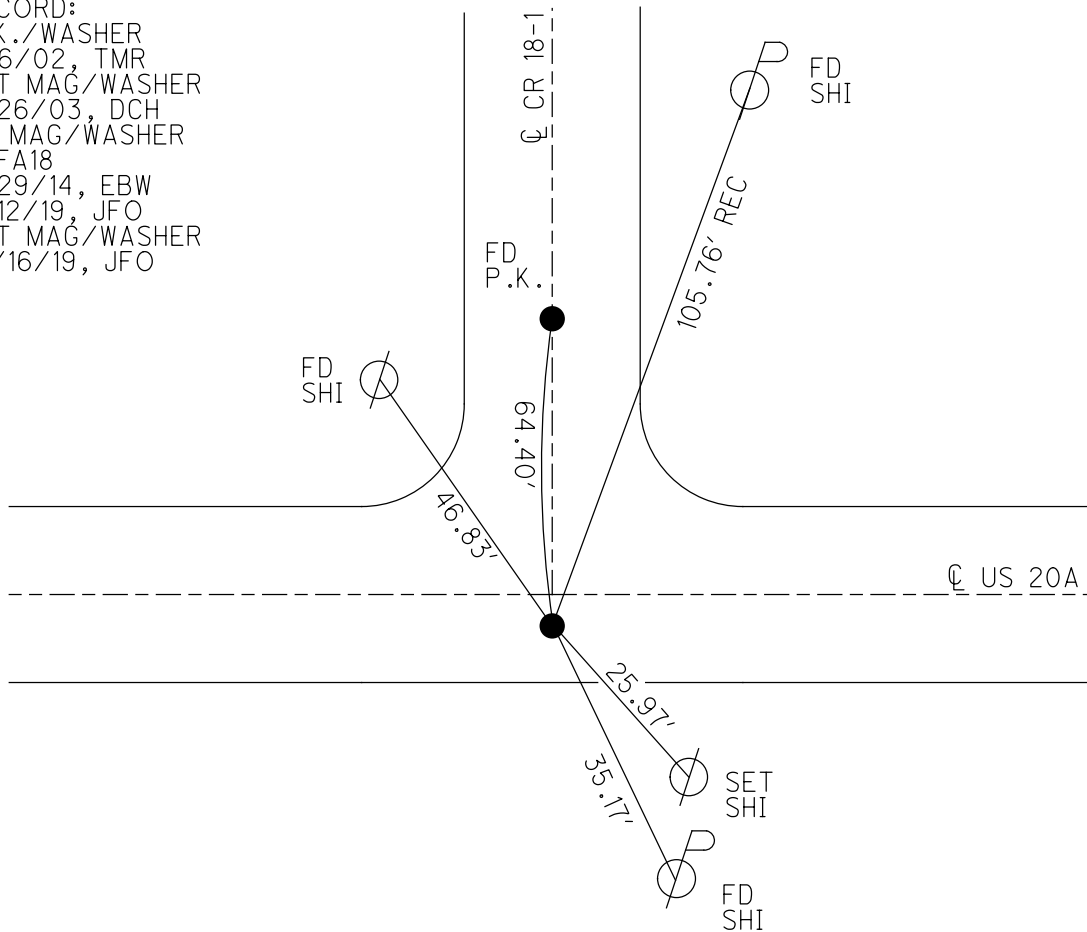

O.D.O.T. DISTRICT 2 SURVEY OFFICE (USE ONLY)

PERSONNEL _____ REFERENCE NO. 18 A SHEET 36 OF 61
 NOTES MICHALAK DATE 6-6-02 ROUTE US 20A
 H.C. ROUSOS WEATHER CLOUDY COUNTY FULTON
 R.C. MALINSKY TEMP. 65° TOWNSHIP CLINTON
 SECTION 7
 T 7 N R 6 E

TYPE MONUMENT P.K./WASHER
 ON SURFACE - ~~BELOW~~ ON _____
~~LEFT~~ - ℄ PAV'T - RIGHT 3'
8' TO RT EDGE PAVEMENT
 S.L.M. 471+27
 GRID: NORTHING: _____ EASTING: _____

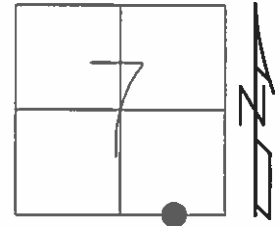

SET MAG/WASHER
 4/26/03, DCH

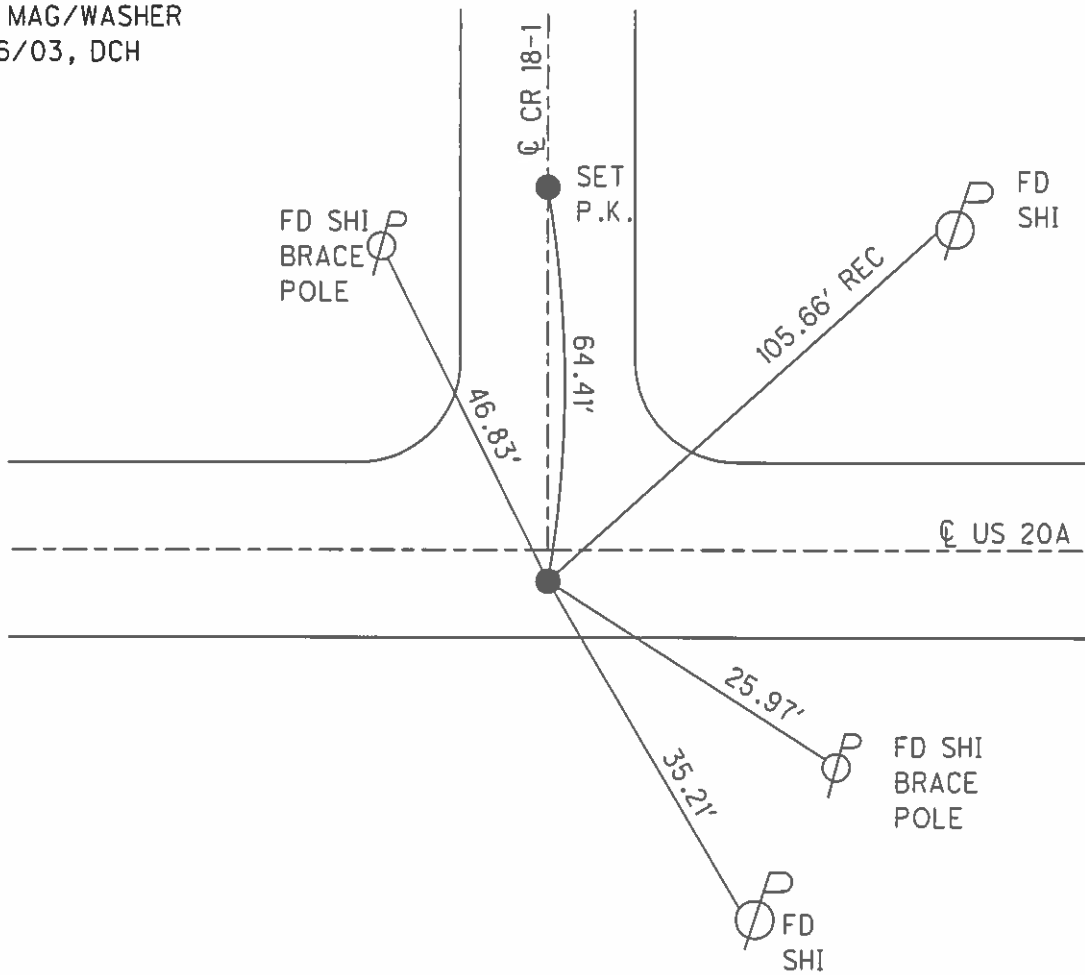

O.D.O.T. DISTRICT 2 SURVEY OFFICE

PERSONNEL

REFERENCE NO. 18A

SHEET 17 OF 30

NOTES MICHALAK

DATE 6-6-02

ROUTE U.S. 20-A

H.C. ROUSOS

WEATHER CLOUDY

COUNTY FULTON

R.C. MALINSKY

TEMP. 65°

TOWNSHIP CLINTON

SECTION 7

T 7 N R 6 E

TYPE MONUMENT PK NAIL & WASHER

ON SURFACE - ~~BELOW~~ YES

~~LEFT~~ - Q PAVT - RIGHT 3'

8' TO RT EDGE PAVEMENT

S.L.M. 471+27

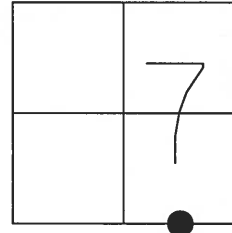

SET MAG NAIL
& WASHER
4-26-03
DCH

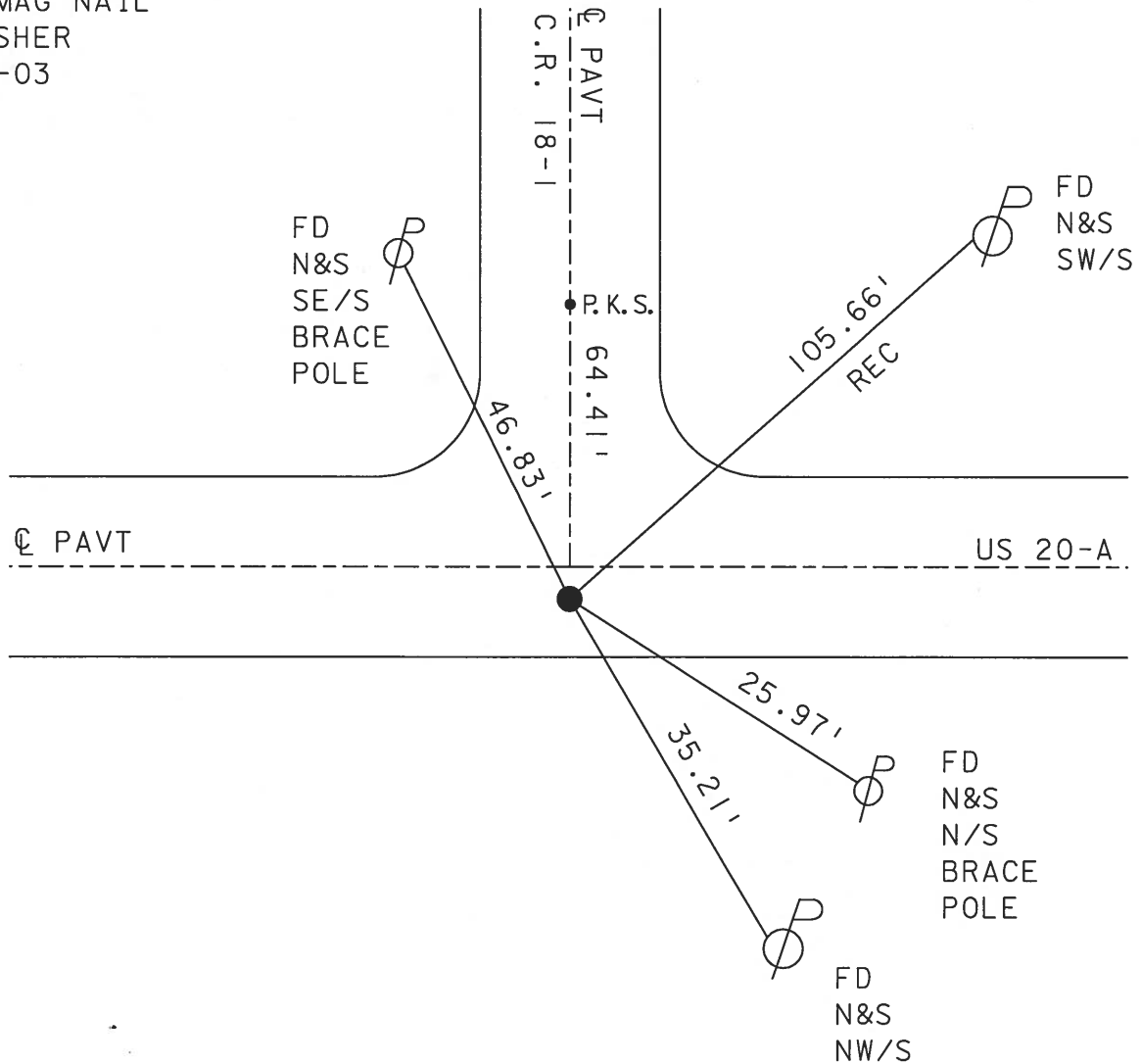

O.D.O.T. DISTRICT 2 SURVEY OFFICE

PERSONNEL _____

REFERENCE NO. 18-A

SHEET 17 OF 26

NOTES HOFFMAN

H.C. LOSHBROKE

R.C. _____

DATE 8-10-89

WEATHER CLEAR

TEMP. 70°

ROUTE US 20-A

COUNTY FULTON

TOWNSHIP CLINTON

SECTION 7

T 7 N R 6 E

TYPE MONUMENT MOBORA MONUMENT

Set P.K./WASHER
9-15-89 SWH

ON SURFACE - BELOW 1 1/2"

LEFT - CL PAV'T. - RIGHT 2.95'

7.7 TO RT. EDGE PAVEMENT

S.L.M. 471 +09

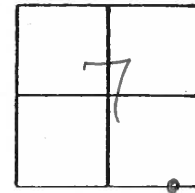

529.2 Nails above

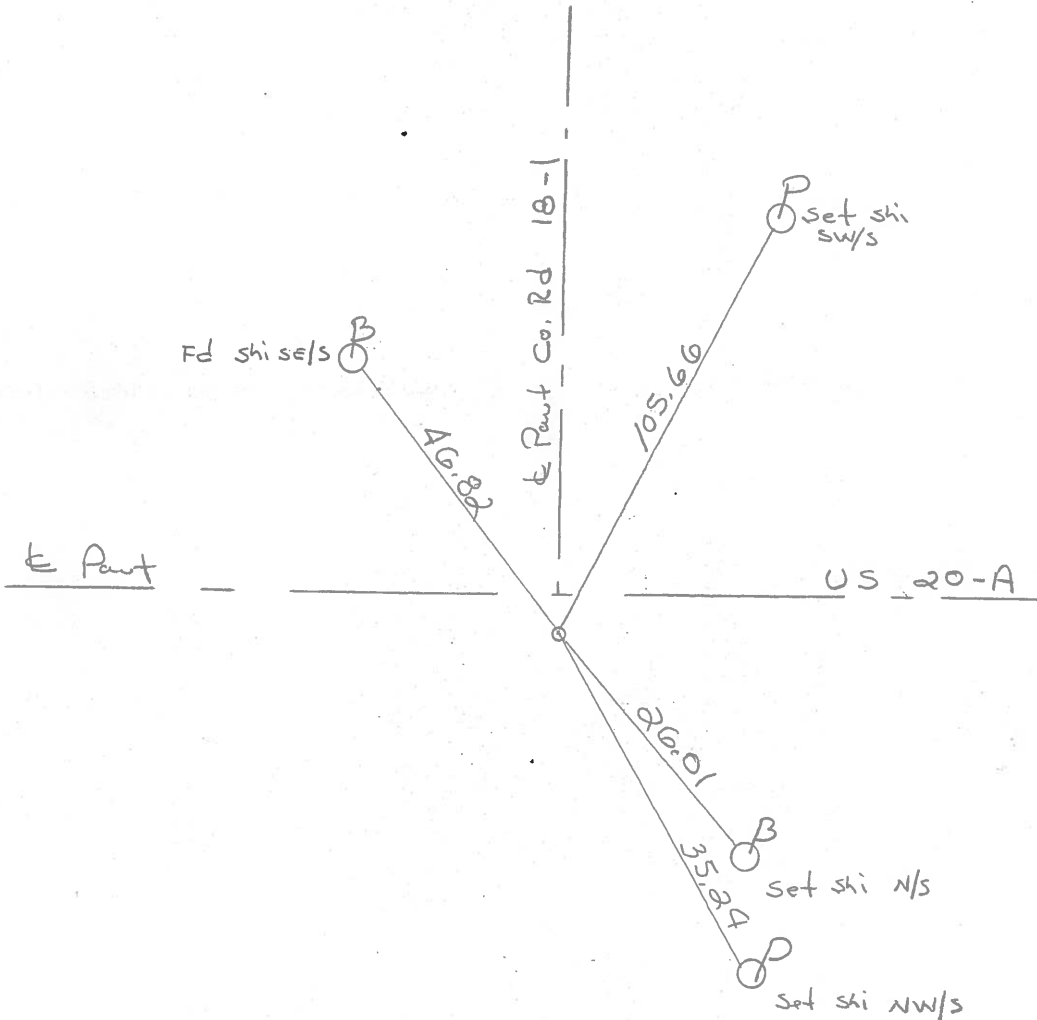

ODOT. DISTRICT 2 SURVEY OFFICE

SHEET 1 OF 4

County Fulton S.R. US #20-A

Date 29 Aug. 84

Township Clinton

Weather Cloudy

Section 7

Temp. 80°

T N, R E

Personnel L. Stone

P. Newser

R. Michalek

D. Curtis

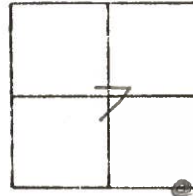

REF. NO. 18-1A

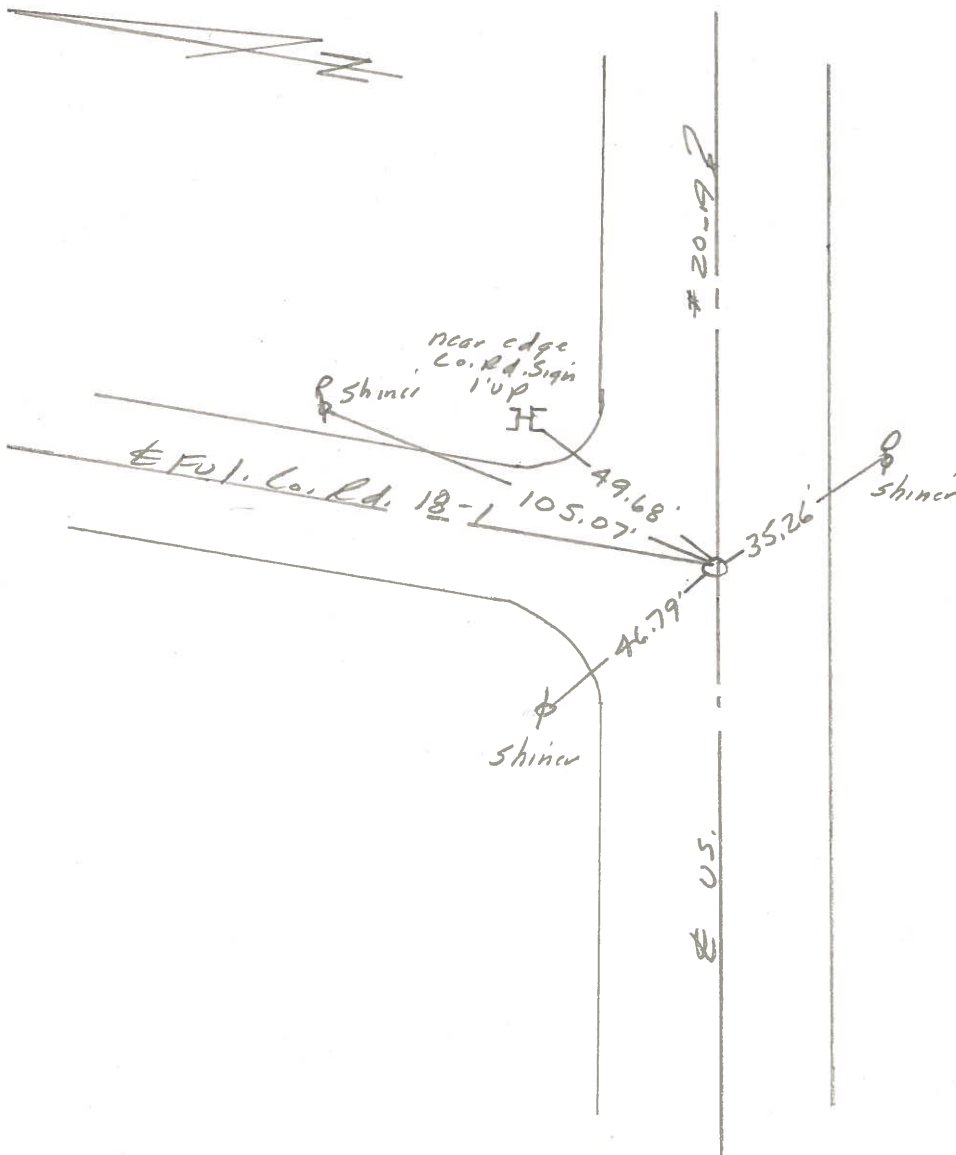

Fd. PK Nail set over
Mokora.

O.D.O.T. DISTRICT 2 SURVEY OFFICE

Sht. 17 of

County Fulton S.R. US-20A

Date 29 June 79

Township Clinton

Weather Cloudy

Section 7

Temp. 70°

T N, R E

Personnel L. Stone
R. Michalak
P. Neuser
D. Curtis
D. Granata

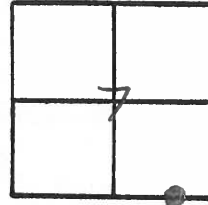

REF. No. 18-A

SLM STA: 471+21

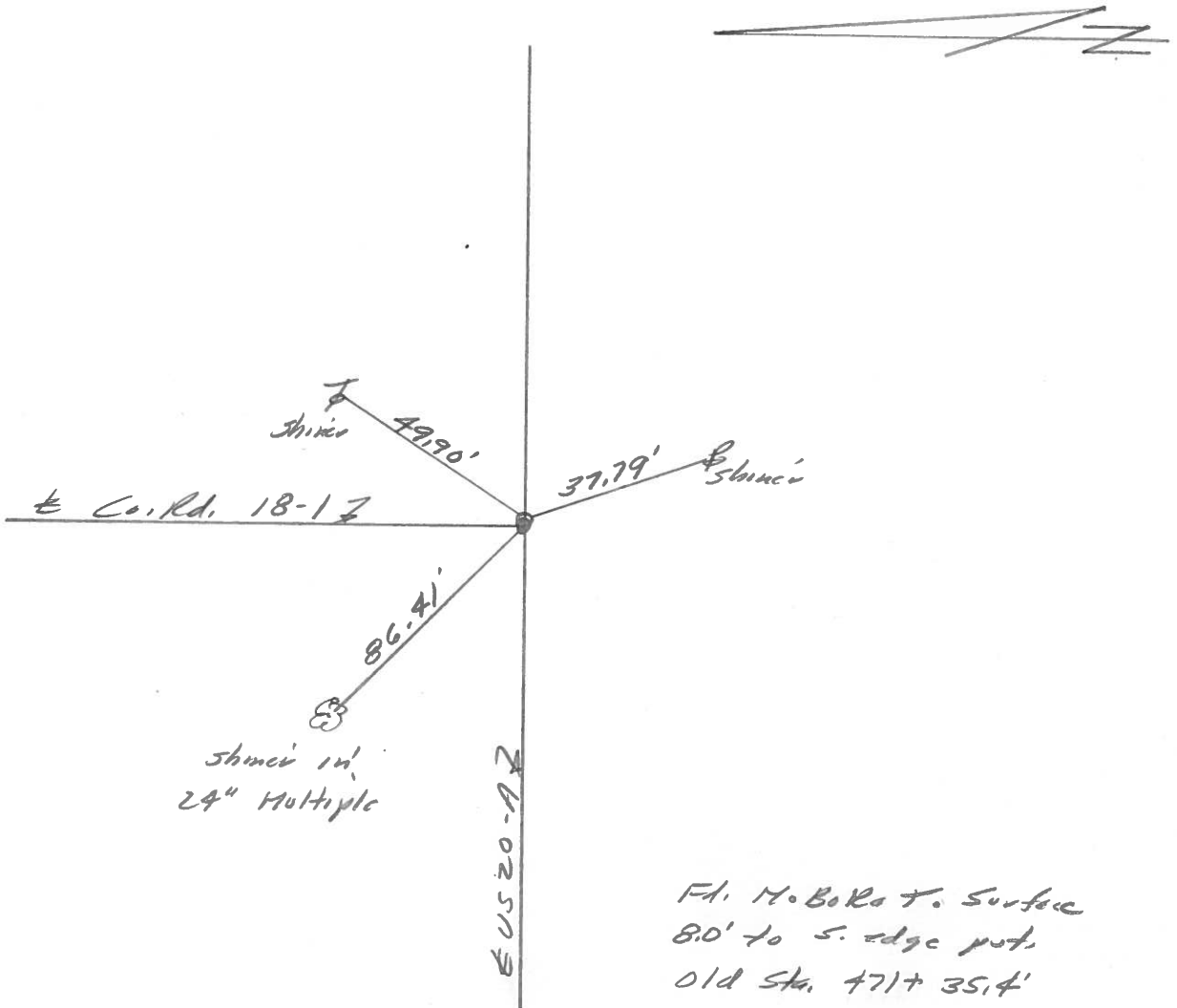

PERSONNEL	TITLE	PERSONNEL	TITLE
Tomsic			
Neuser			
Vanya			
Granata			

COUNTY Fulton DATE MAR. 15, 1973

S. R. U.S. 20A WEATHER _____

SEC. CLINTON TEMP. _____

DESCRIPTION _____ LEFT _____ CENTER LINE _____ RIGHT _____ JOB NO. _____

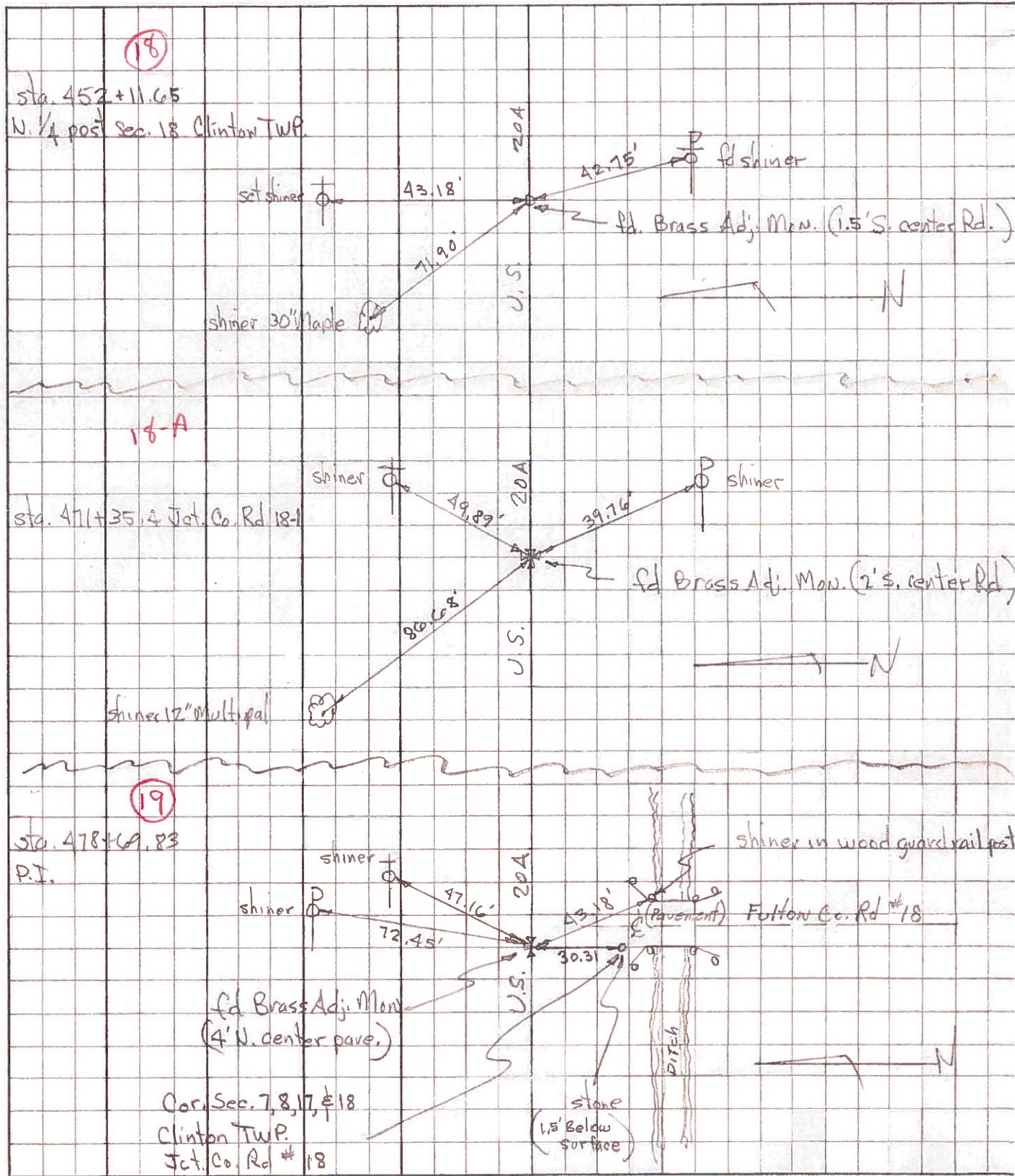

Cor. Sec. 7, 8, 17, & 18
Clinton TWP.
Jct. Co. Rd # 18

PERSONNEL TITLE PERSONNEL TITLE

COUNTY Fulton DATE 1-27-58

S. R. #20-1A1. WEATHER

SEC. TEMP.

DESCRIPTION LEFT CENTER LINE RIGHT JOB NO.

1 1/4" Gas pipe on E of
Sec. 1/4 cor.
(8 1/2 mi.)
Sta. 445+30.83
N 1/4 Sec. #14.

#129

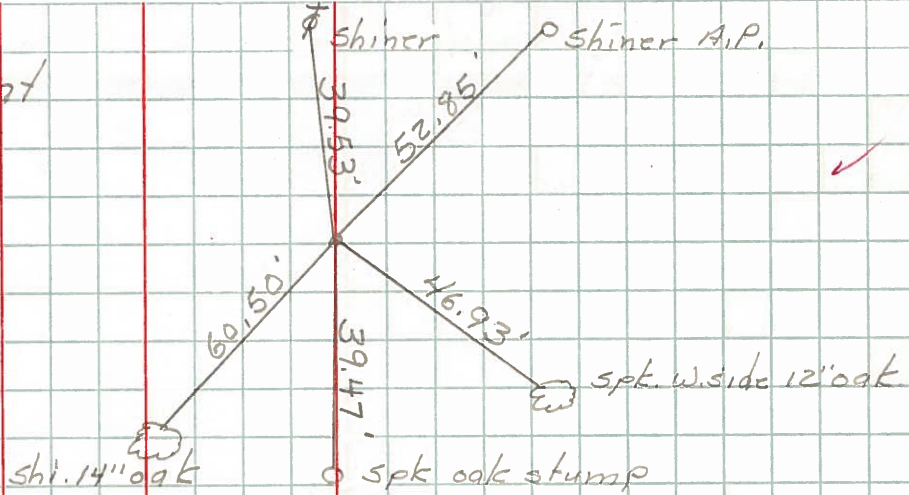

Stone - Mon.
Sec. Cor.
Sta. 471+71.96
(9 mi.)
NE. Cor Sec. #14

#130

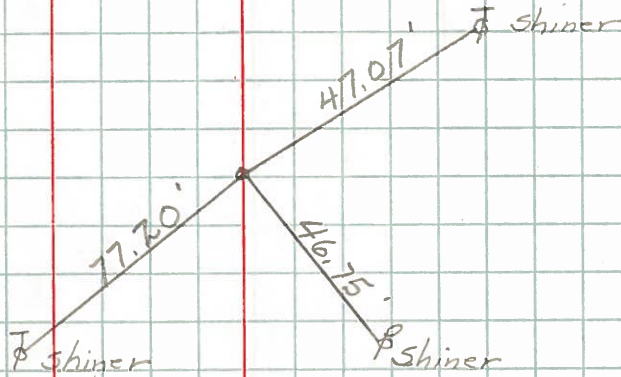

PERSONNEL TITLE PERSONNEL TITLE

COUNTY Fulton

DATE OK-1-27-58

S. R. # 20-1A1.

WEATHER

SEC.

TEMP.

DESCRIPTION

CLINTON TWP.

JOB NO.

LEFT

CENTER LINE

RIGHT

Twp Rds # 37
P.I. Sta. 253+29
1 1/2" pipe - mon.
Tedrow - Morenci Rd.

18-A

#120-A

36" oak.
36" oak.

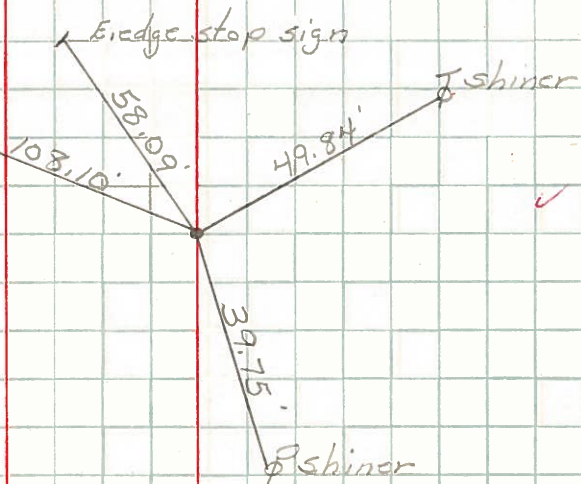

P.I. Sta. 260+63.43
(5 mi.)
1 1/2" Gas pipe 30' N. of
Sec. Cor. - mon. NE Cor. Sec. #18

#121

19

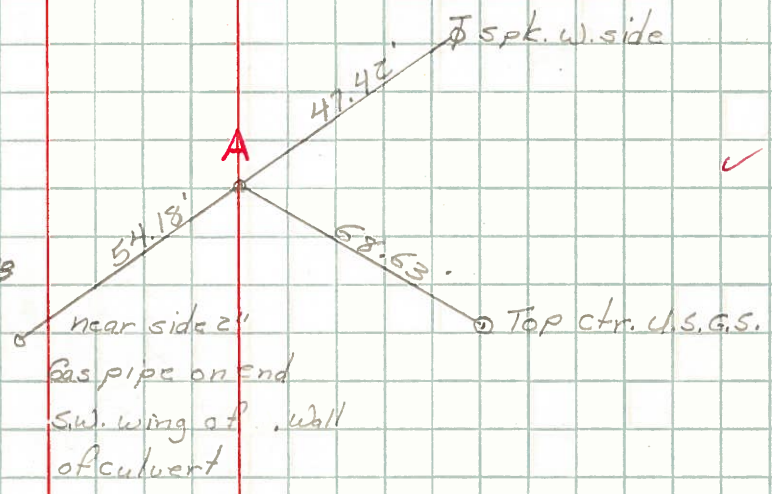

Sec. Cor.
Sta. 260+63.43 (5 mi.)
1 1/4" Gas pipe over stone
NE. Cor Sec. #18

B

(Did not find)
(1-27-58)

