

O.D.O.T. DISTRICT 2 SURVEY OFFICE (USE ONLY)

PERSONNEL \_\_\_\_\_ REFERENCE NO. 20 SHEET 40 OF 62  
 NOTES MILLER DATE 7/12/19 ROUTE US 20A  
 H.C. O'DONNELL WEATHER SUNNY COUNTY FULTON  
 R.C. AUBLE TEMP. 71° TOWNSHIP CLINTON  
           RHOADES SECTION 8  
 DWG BY NASON PID 101232 T 7 N R 6 E

TYPE MONUMENT MAG/WASHER

~~ON SURFACE~~ - BELOW 2"

OFFSET  $\odot$  PAVEMENT 2.1' LT : ~~RT~~  
8.5' TO LT EDGE PAVEMENT

STATION: 505+12.77

HORZ.DATUM: NAD83(2011) GEOID: 2012A

GRID: NORTHING: 699033.854 EASTING: 1502839.061

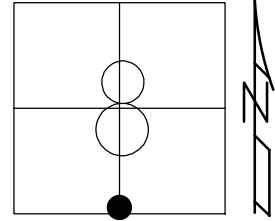

RECORD:  
 FD P.K./WASHER  
 6/6/02, DCH  
 FD P.K./WASHER  
 2" DOWN  
 REF20  
 9/25/14, EBW  
 FD MAG/WASHER  
 7/12/19, JFO  
 SET MAG/WASHER  
 10/16/19, JFO

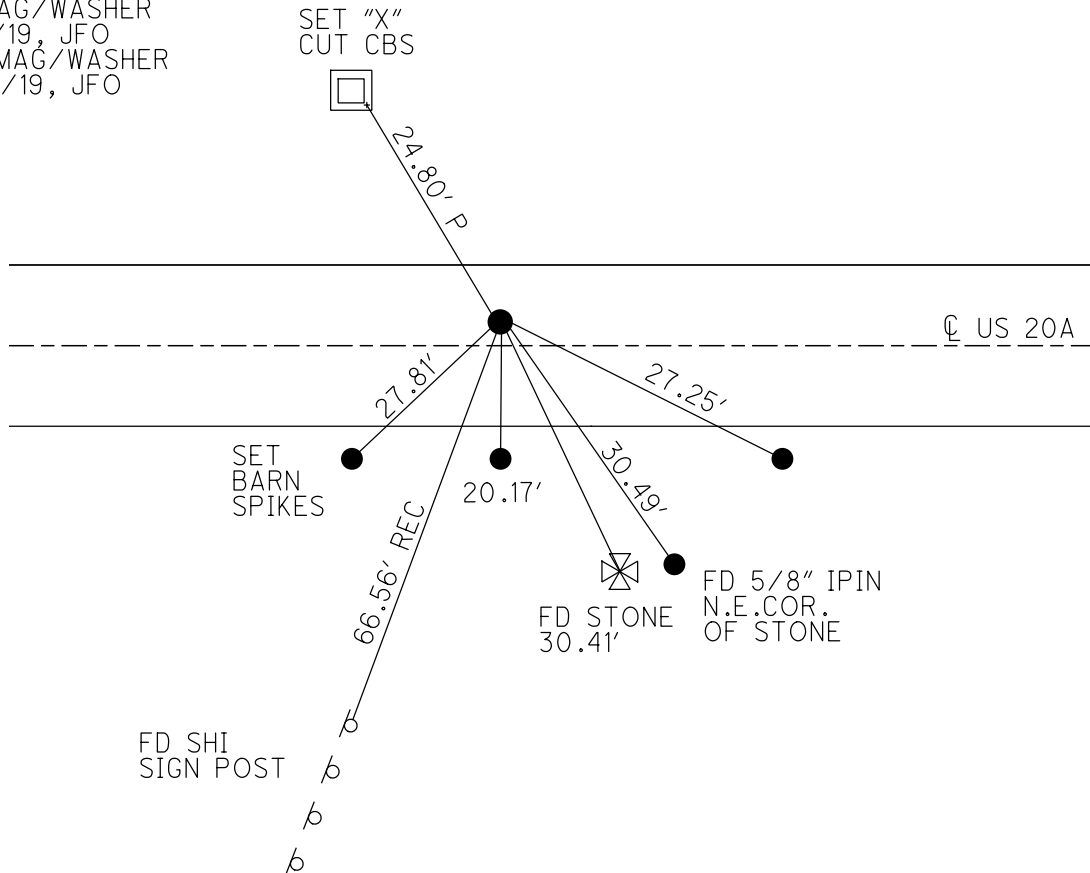

**O.D.O.T. DISTRICT 2 SURVEY OFFICE (USE ONLY)**

<b>PERSONNEL</b>	<b>REFERENCE NO.</b> <u>20</u>	<b>SHEET</b> <u>39</u> <b>OF</b> <u>61</u>
<b>NOTES</b> <u>MICHALAK</u>	<b>DATE</b> <u>6/6/02</u>	<b>ROUTE</b> <u>UA 20A</u>
<b>H.C.</b> <u>HOMAN</u>	<b>WEATHER</b> <u>RAIN</u>	<b>COUNTY</b> <u>FULTON</u>
<b>R.C.</b> <u>MALINSKY</u>	<b>TEMP.</b> <u>55°</u>	<b>TOWNSHIP</b> <u>CLINTON</u>
		<b>SECTION</b> <u>8</u>
		<u>T 7 N R 6 E</u>

**TYPE MONUMENT** P.K./WASHER  
**ON SURFACE -** ~~BELOW~~ **ON** \_\_\_\_\_  
**LEFT -** ☉ PAV'T - ~~RIGHT~~ 2.1'  
8.5' **TOLT** **EDGE PAVEMENT**  
**S.L.M.** 505+10  
**GRID: NORTHING:** \_\_\_\_\_ **EASTING:** \_\_\_\_\_

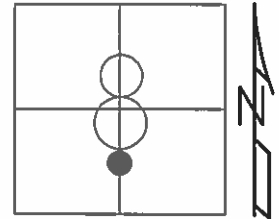

NEED TO DIG  
 CONTROL HUBS WERE  
 REMOVED PRIOR  
 TO RESETTING  
 CONTROL POINT

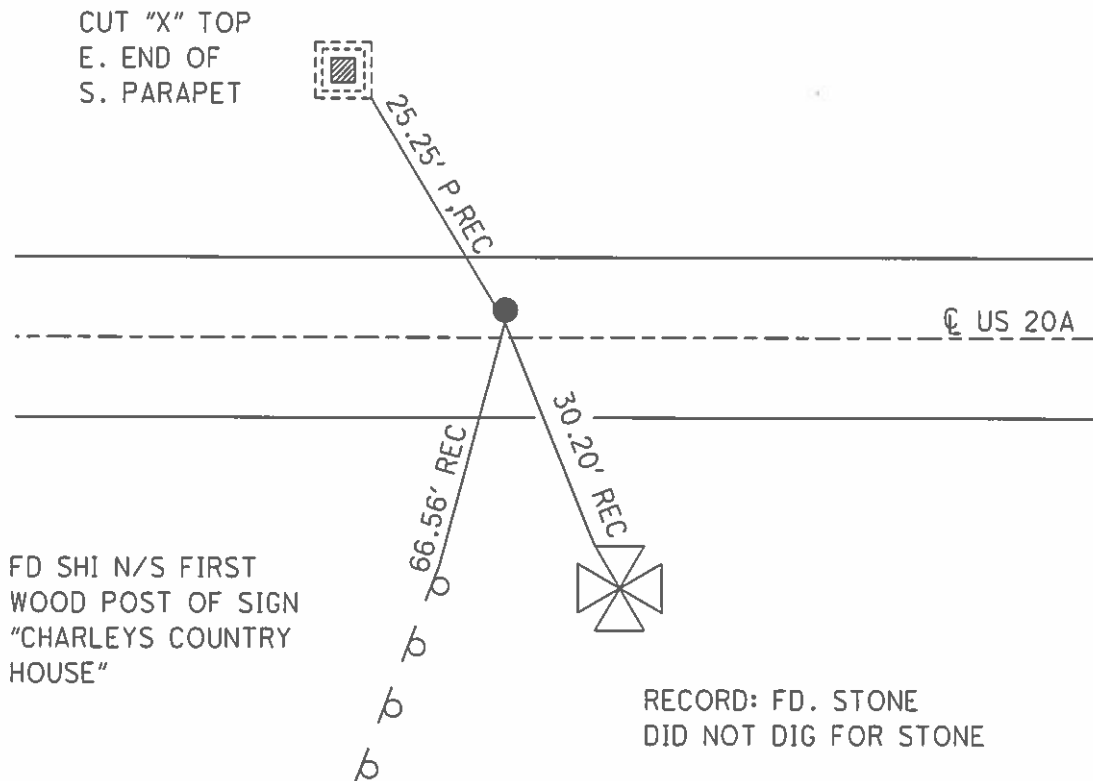

O.D.O.T. DISTRICT 2 SURVEY OFFICE

PERSONNEL

REFERENCE NO. 20

SHEET 19 OF 30

NOTES MICHALAK

DATE 6-6-02

ROUTE U.S. 20-A

H.C. HOMAN

WEATHER RAIN

COUNTY FULTON

R.C. MALINSKY

TEMP. 55°

TOWNSHIP CLINTON

SECTION 8

T 7 N R 6 E

TYPE MONUMENT PK NAIL & WASHER

ON SURFACE - ~~BELOW~~ YES

LEFT - Q PAVT - ~~RIGHT~~ 2.1'

8.5 TO LT EDGE PAVEMENT

S.L.M. 505+10

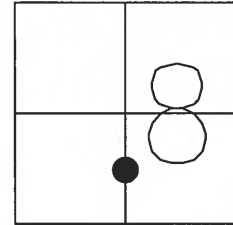

NEED TO DIG  
CONTROL HUBS WERE  
REMOVED PRIOR  
TO RESETTING  
CONTROL POINT; BY ODOT  
FULTON Co. Garage.

Cut "X" Top  
E. End of  
S. Parapet



25.25' P  
Rec.

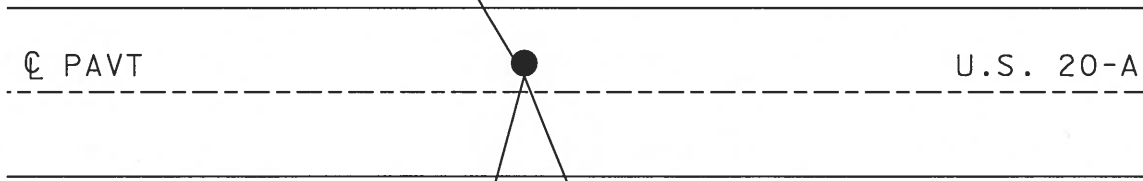

Fd Shi N/S First  
Wood Post of Sign  
"Charleys Country  
House"

Record: Fd. Stone  
Did Not Dig for Stone

# O.D.O.T. DISTRICT 2 SURVEY OFFICE

PERSONNEL \_\_\_\_\_

REFERENCE NO. 20

SHEET 19 OF 26

NOTES HOFFMAN

H.C. LOSHILKE

DATE 8-10-89

ROUTE US 20-A

R.C. \_\_\_\_\_

WEATHER CLEAR

COUNTY FULTON

\_\_\_\_\_

TEMP. 75°

TOWNSHIP CLINTON

\_\_\_\_\_

SECTION 8

T. 7 N. 6 E.

TYPE MONUMENT P.K. NAIL

Set P.K./WASHER  
9-15-89 SWA

ON SURFACE - BELOW YES

LEFT-☉ PAV'T. - RIGHT 2.1'

8.5 TO Lt. EDGE PAVEMENT

S.L.M. 504 + 92

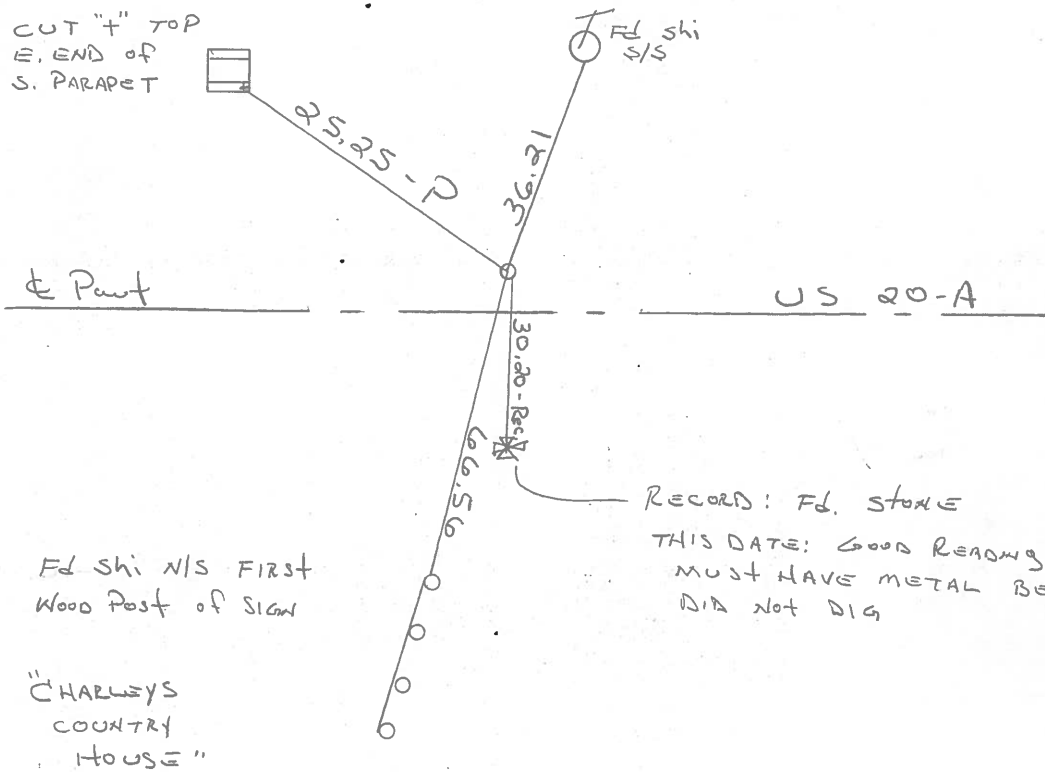
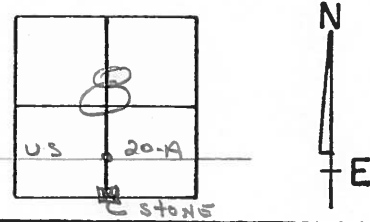

RECORDS: Fd. stone  
THIS DATE: GOOD READING AT HOLE -  
MUST HAVE METAL BESIDE STONE -  
DID NOT DIG

Fd Shi N/S FIRST  
WOOD POST OF SIGN  
  
"CHARLEYS  
COUNTRY  
HOUSE"

County Fulton S.R. 05#20-A

Date 29 Aug. 84

Township Clinton

Weather Cloudy

Section 8

Temp. 80°

T N, R E

Personnel I. Stone

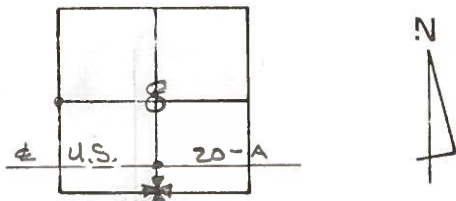

P. Neuse

R. Michalak

D. Curtis

REF. NO. 20

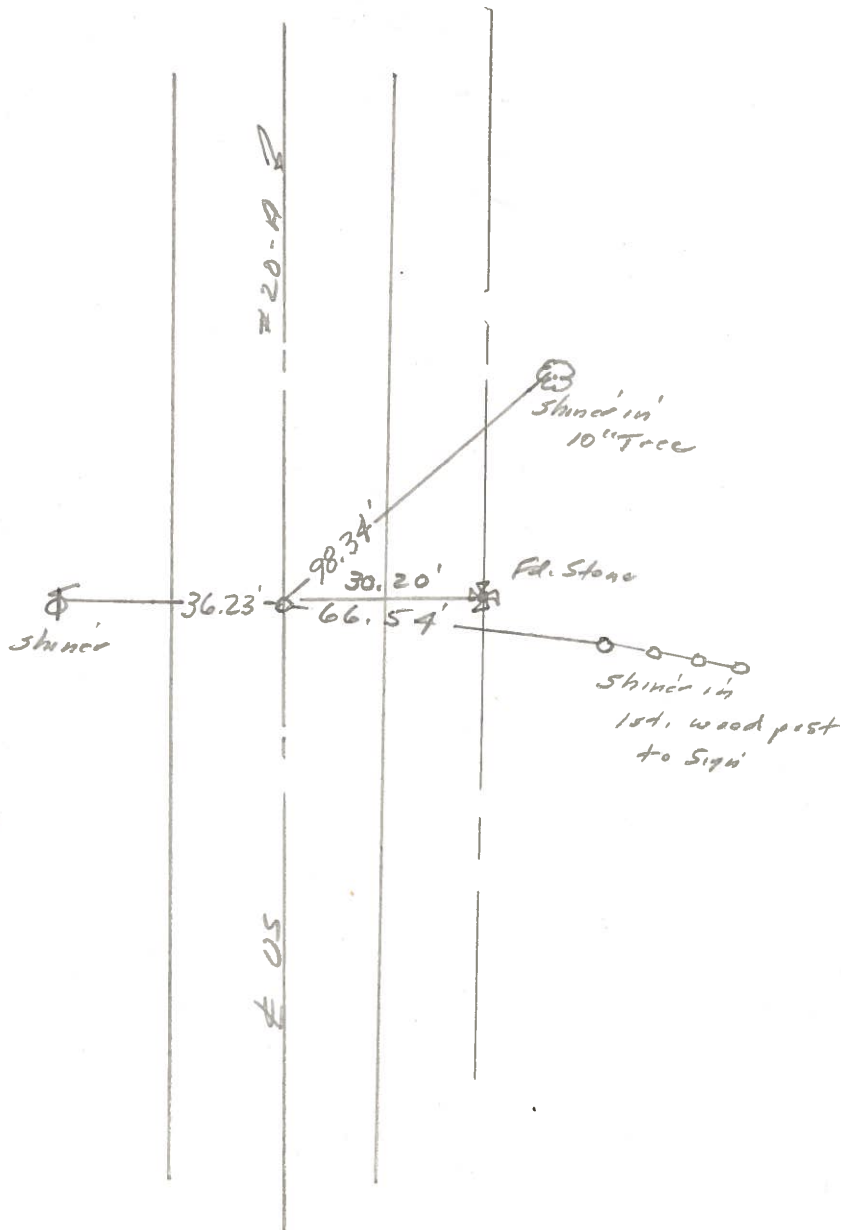

Fd. Hobora 2" deep  
Set PK Nail over

County Fulton S.R. US 20A

Date 29 June 79

Township Clinton

Weather cloudy

Section 8

Temp. 70°

T N, R E

Personnel

- L. Stone
- R. Michalak
- P. Heuser
- D. Curtis
- D. Granata

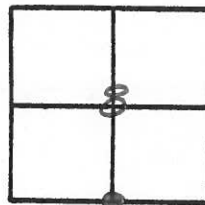

REF. NO. 20

50M BCKTOP STA, 505+06

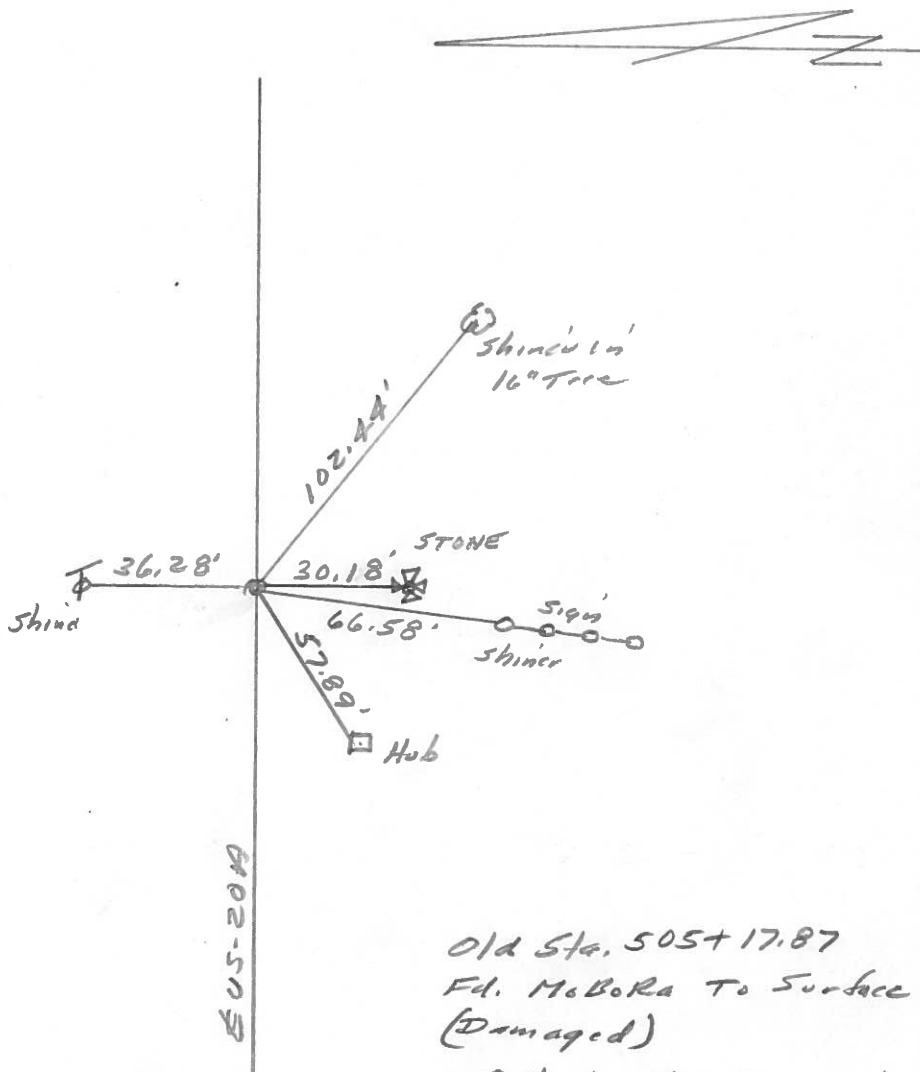

Old Sta. 505+17.87  
 Fd. McBoRA To Surface  
 (Damaged)

8.4' to N. edge put  
 12.8' to S. edge put,  
 Also Fd. Stone 2" deep  
 S 1/4 Cor. Sec. 8

PERSONNEL	TITLE	PERSONNEL	TITLE	COUNTY	DATE
Tomsic				Fulton	Mar. 15, 1973
Neuser				S. R. U.S. 20A	WEATHER
Vanyo				SEC. CLINTON	TEMP.
Granata					

DESCRIPTION	LEFT	CENTER LINE	RIGHT	JOB NO.
-------------	------	-------------	-------	---------

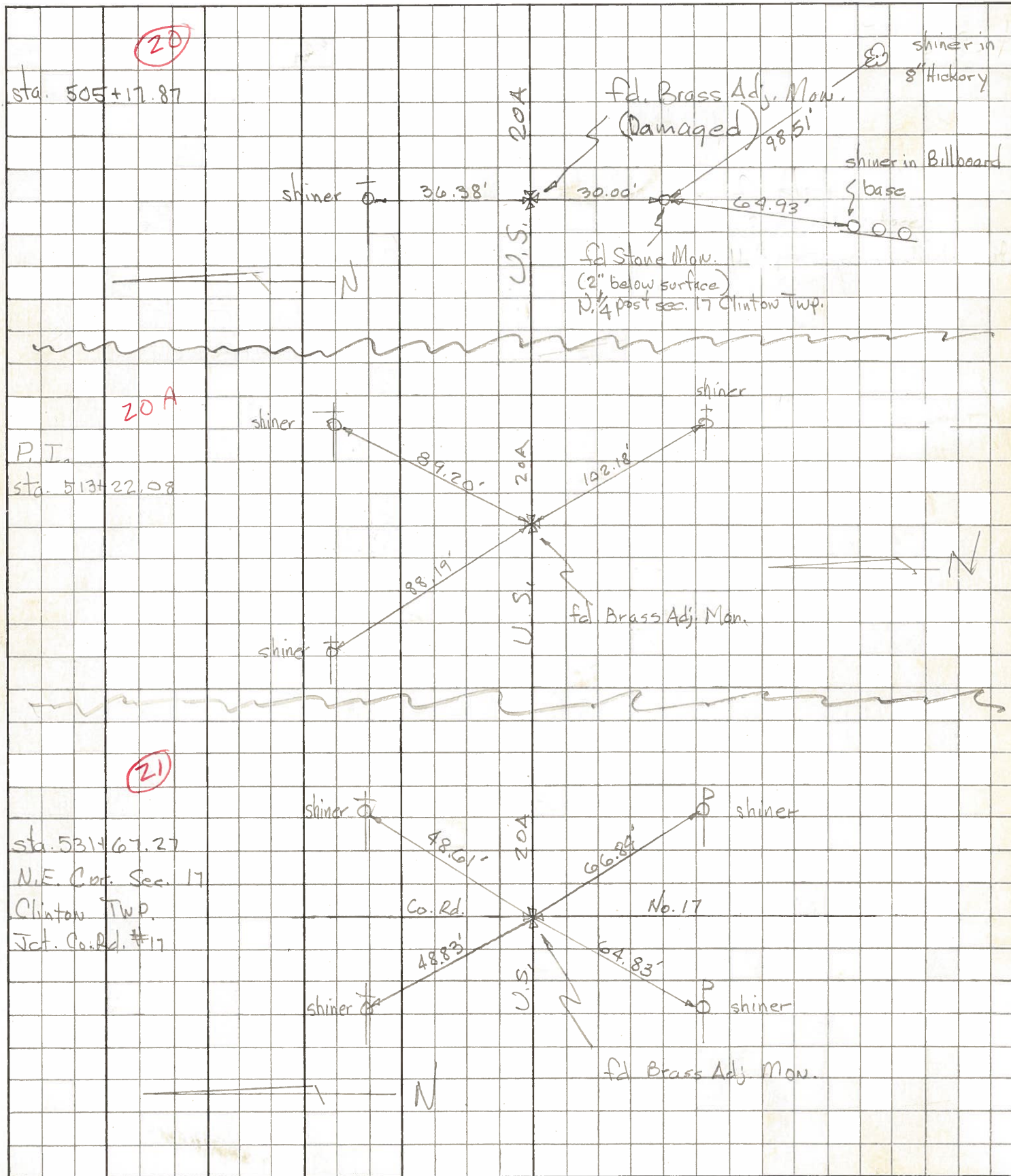



PERSONNEL TITLE PERSONNEL TITLE

COUNTY Fulton

DATE OK-1-27-58

S. R. # 20-1914

WEATHER

SEC.

TEMP.

DESCRIPTION

CLINTON TWP.

JOB, NO.

LEFT

CENTER LINE

RIGHT

P.I. Sta. 287+11.47  
 5 1/2 mi.  
 Ford Axle 30' Nap  
 1/4 Sec. 17 cor. Sec. 17

20

x-top S. end 12" conc.  
 pipe x-over

Shiner S.W. side

36.38'

41.27'

76.92'

77.68'

Shi. E. side 6" Hickory

Shi. W. side 12" Hickory

Spike W. side A.P.

68.18'

46.70'

53.05'

Spt. E. side 6" Hickory

Spt. W. side 12" Hickory

Sec N 1/4 Cor. Sec. 17  
 Sta. 287+11.47  
 5 1/2 mi.  
 Stone

P.I. Sta. 295+15.68  
 1" iron drag tooth  
 on sec. line - mon.  
 804.21' E. of N. 1/4 Post Sec. 17

84.55'

90.30'

63.88'

Shiner E. side 28" oak

Shiner S.W. side

Shiner N.E. side

