

O.D.O.T. DISTRICT 2 SURVEY OFFICE (USE ONLY)

PERSONNEL _____ REFERENCE NO. 22 SHEET 43 OF 62
 NOTES LEU DATE 4/22/19 ROUTE US 20A
 H.C. LEU WEATHER SUNNY COUNTY FULTON
 R.C. JAMES TEMP. 57° TOWNSHIP CLINTON
 DWG BY NASON PID 101232 SECTION 9
 T 7 N R 6 E

TYPE MONUMENT P.K.NAIL
~~ON SURFACE~~ - BELOW 3"
 OFFSET CL PAVEMENT 0.7' RT : RT
9.8' TO RT EDGE PAVEMENT
 STATION: 557+91.32

HORZ.DATUM: NAD83(2011) GEOID: 2012A
 GRID: NORTHING: 698937.429 EASTING: 1508116.286

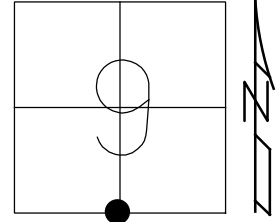

RECORD:
 STA. 557+96.7
 SET MAG/WASHER
 9/19/02, DCH
 FD P.K.NAIL
 3" DOWN
 REF22
 9/30/14, EBW
 FD P.K.NAIL
 3" DOWN
 REF22
 7/16/19, JFO
 SET MAG/WASHER
 10/21/19, JFO

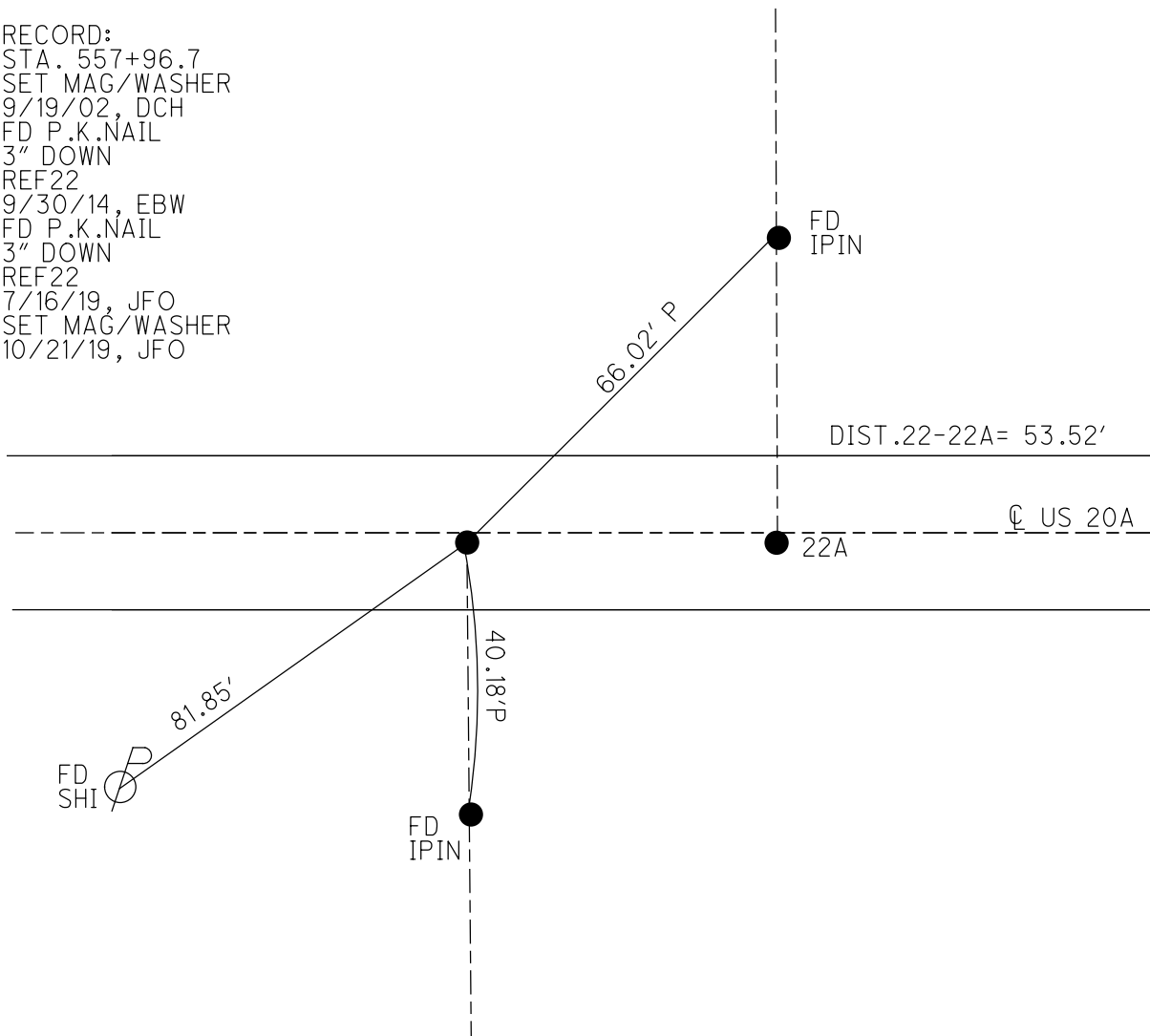

O.D.O.T. DISTRICT 2 SURVEY OFFICE (USE ONLY)

PERSONNEL _____ REFERENCE NO. 22 SHEET 42 OF 61
 NOTES MICHALAK DATE 6/6/02 ROUTE US 20A
 H.C. HOMAN WEATHER RAIN COUNTY FULTON
 R.C. MALINSKY TEMP. 56° TOWNSHIP CLINTON
 SECTION 9
T 7 N R 6 E

TYPE MONUMENT P.K./WASHER
 ON SURFACE - ~~BELOW~~ ON
~~LEFT~~ - CL PAV'T - RIGHT 0.9'
9.8' TORT EDGE PAVEMENT
 S.L.M. 557+89
 GRID: NORTHING: _____ EASTING: _____

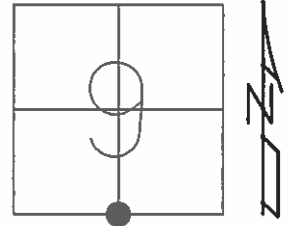

RECORD: OLD STA. 557+96.7 N COR SEC. 16

SET MAG/WASHER
 9/19/02, DCH

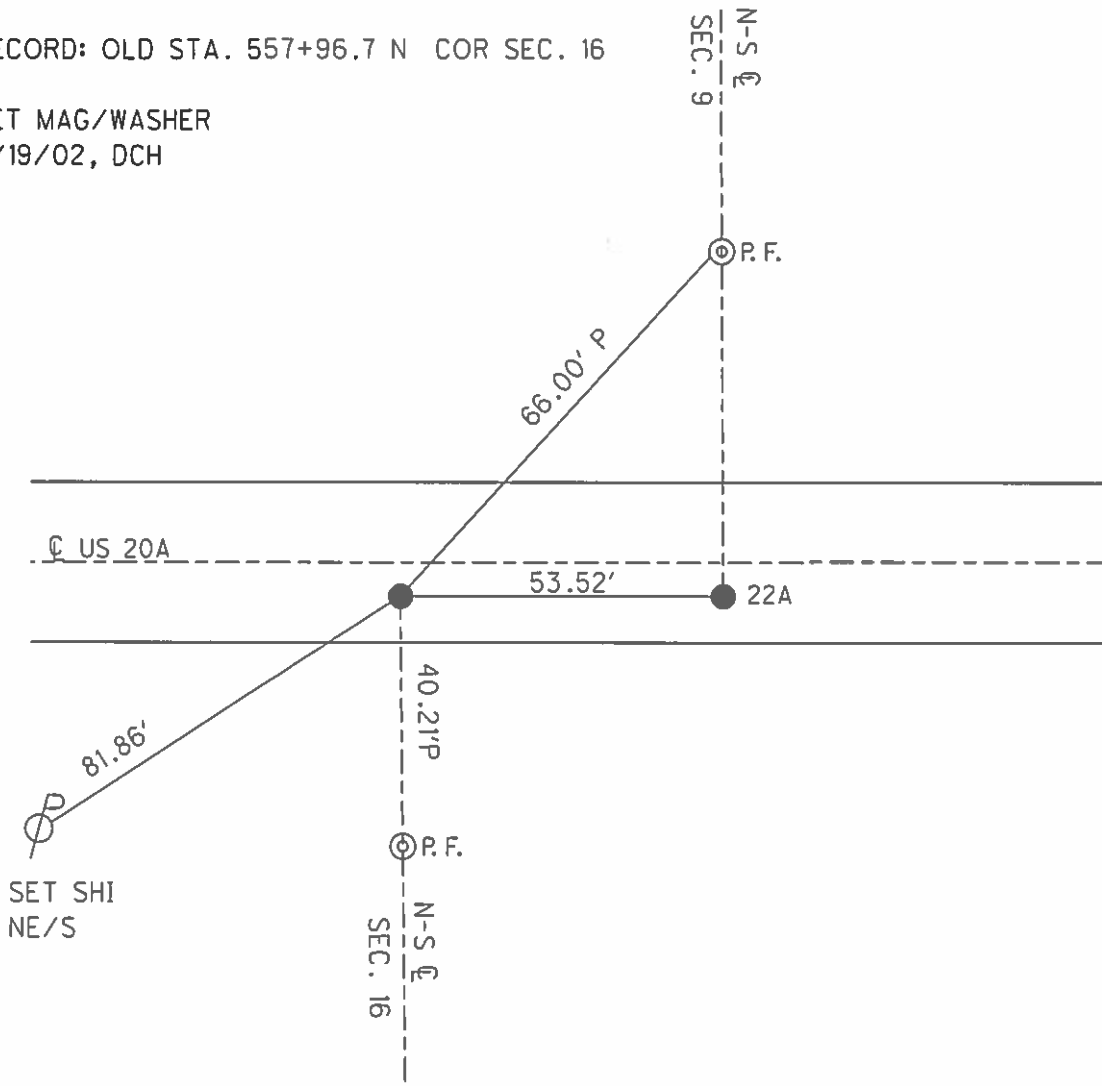

O.D.O.T. DISTRICT 2 SURVEY OFFICE

PERSONNEL

REFERENCE NO 22/22A SHEET 22 OF 30

NOTES MICHALAK

DATE 6-6-02

ROUTE U.S. 20-A

H.C. HOMAN

WEATHER RAIN

COUNTY FULTON

R.C. MALINSKY

TEMP. 56°

TOWNSHIP CLINTON

SECTION 9

T 7 N R 6 E

TYPE MONUMENT PK NAIL & WASHER

ON SURFACE - ~~BELOW~~ YES

~~LEFT~~ - Q PAV'T - RIGHT 0.9'

9.8 TO RT EDGE PAVEMENT

S.L.M. 557+89 - 558+42

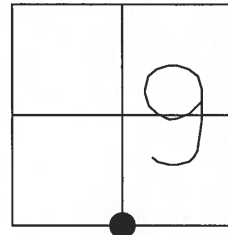

SET MAG NAIL & WASHER
9-19-02
D.C.H.

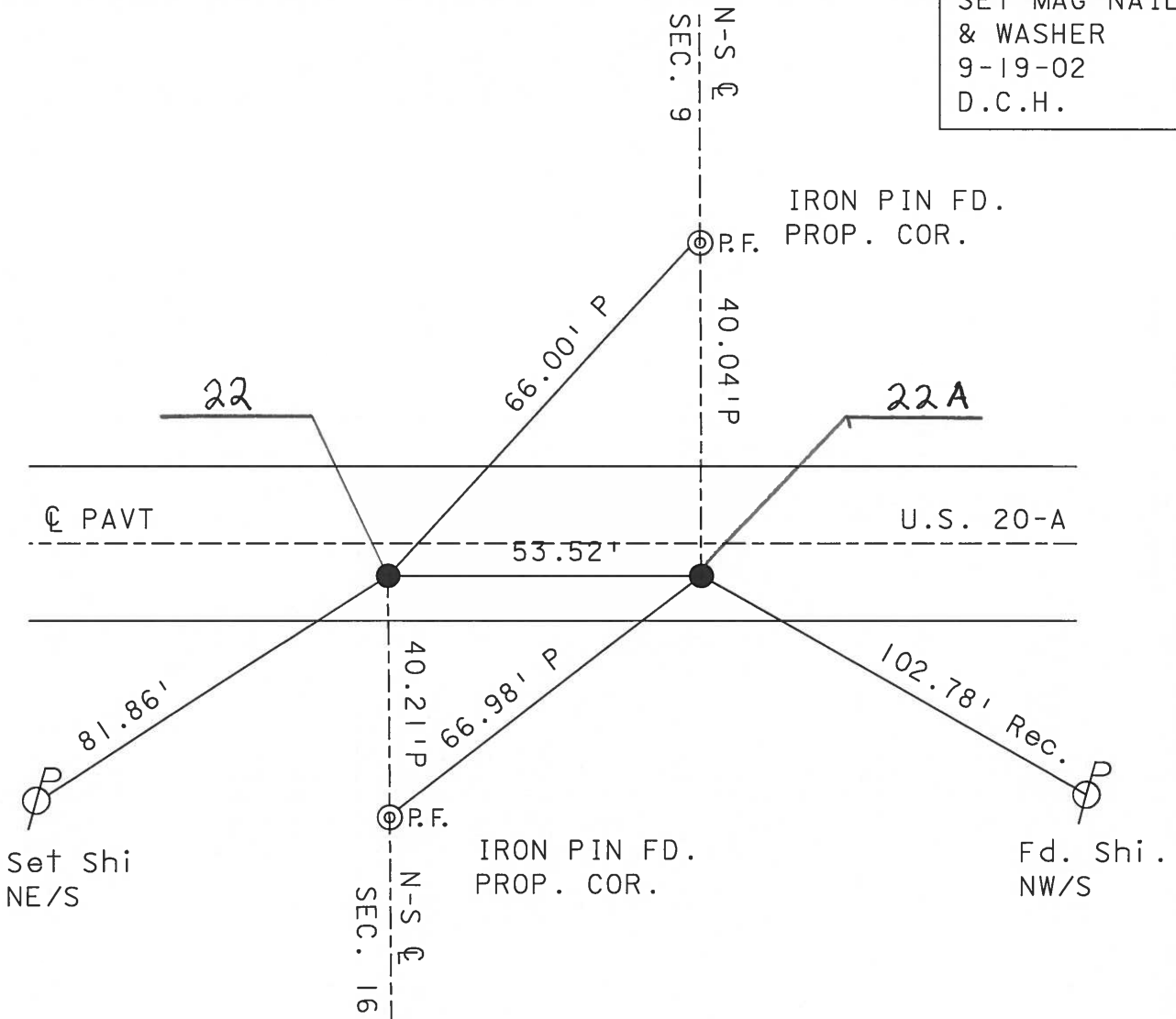

Record: Old Sta. 557+96.7 N¹/₄ Cor Sec. 16

O.D.O.T. DISTRICT 2 SURVEY OFFICE

PERSONNEL _____

REFERENCE NO. 22/22-A SHEET 22 OF 26

NOTES HOFFMAN

H.C. LOEHRIKE

R.C. _____

DATE 8-10-89

WEATHER CLEAR

TEMP. 75°

ROUTE US 20-A

COUNTY FULTON

TOWNSHIP CLINTON

SECTION 9-16

T7 NR 6 E

TYPE MONUMENT P.K. - P.K.

ON SURFACE - ~~BELOW~~ YES - YES

~~LEFT - & PAV'T.~~ - RIGHT 0.9' - 0.9'

9.8 TO RT EDGE PAVEMENT

S.L.M. 557+71 - 558+24

Set P.K.'s/WASHERS
9-15-89 EWZ

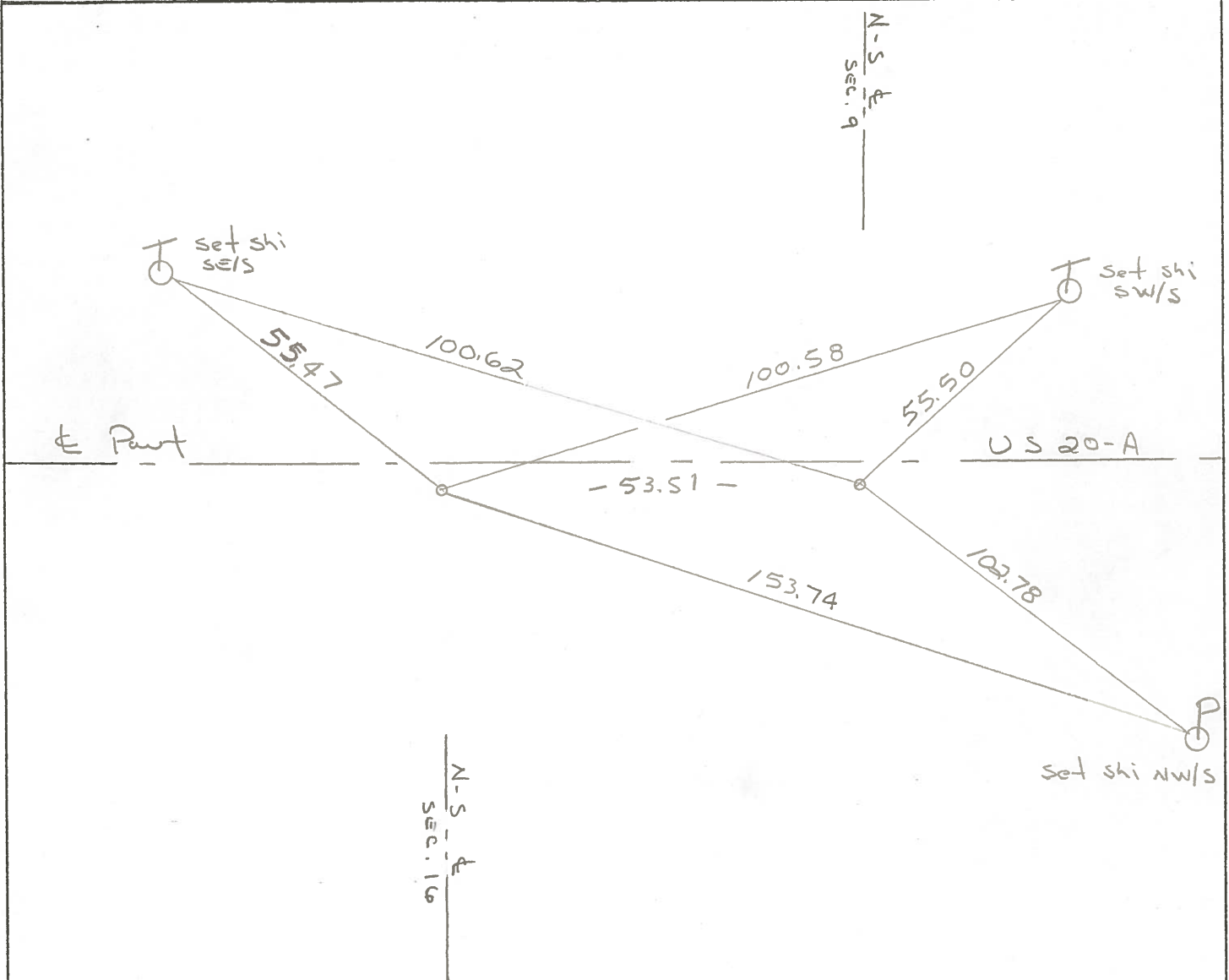
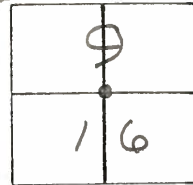

RECORD: OLD sta 557+96.7 N 1/4 cor sec. 16

County Fulton S.R. US-201A

Date 29 June 79

Township Clinton

Weather Cloudy

Section 16

Temp. 70°

T N, R E

Personnel L. Stone

R. Michalak

P. Neuser

D. Curtis

D. Granata

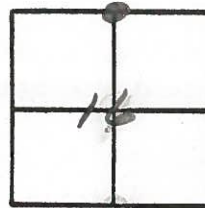

REF NO. 22

SLM BLUETOY STA. 557+88.5

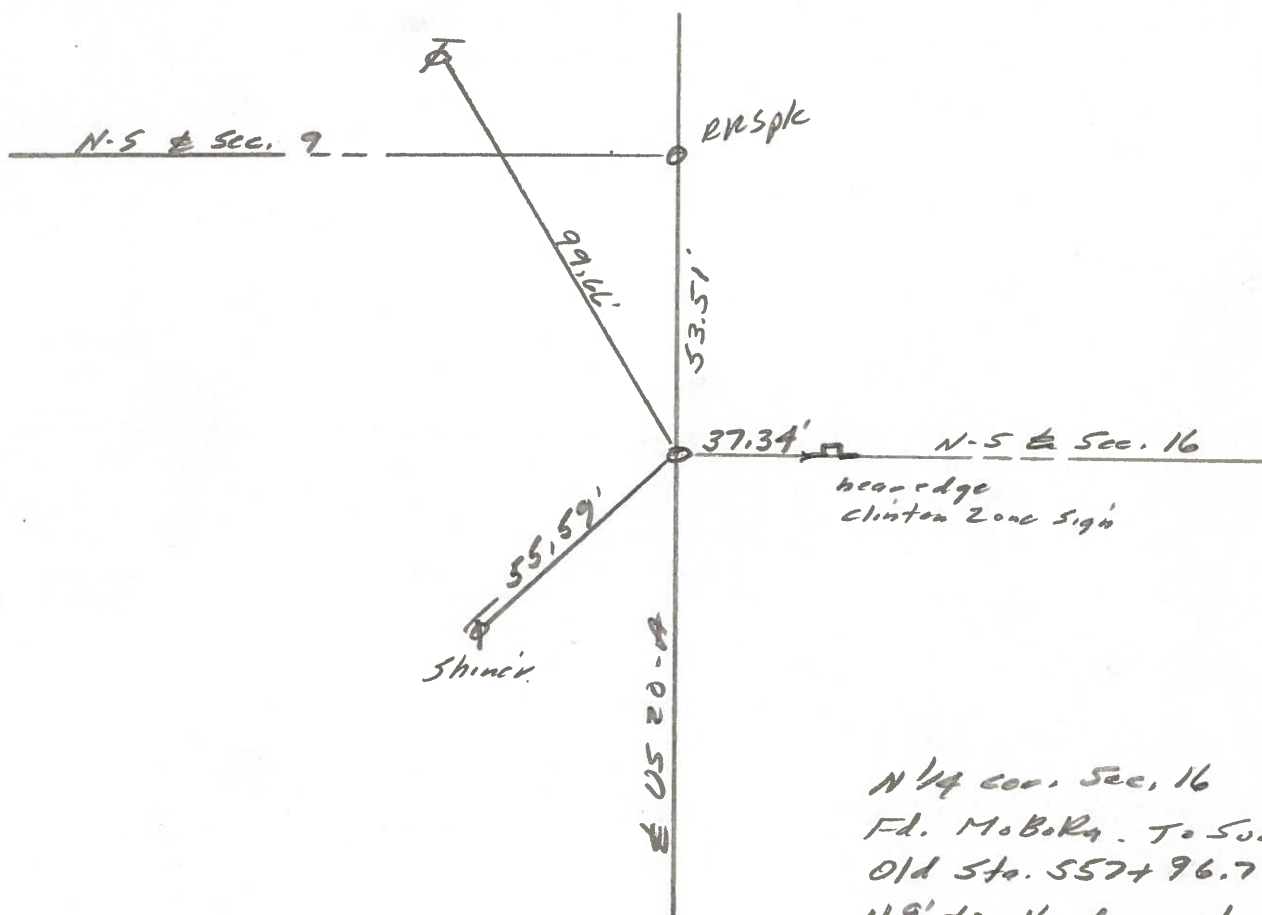

N 1/4 cor. Sec. 16
Fd. MoBoRn. To Surface
Old Sta. 557+96.7
11.9' to N. edge put,
9.8' to S. edge put.

County Fulton S.R. US20A

Township Clinton

Section 9

T N, R E

Personnel L. Stone

R. Michalak

P. Neuser

D. Curtis

D. Granata

Date 29 June 79

Weather Cloudy

Temp. 70°



REF. NO. 22-A

SLM BLETOP STA. 558+42

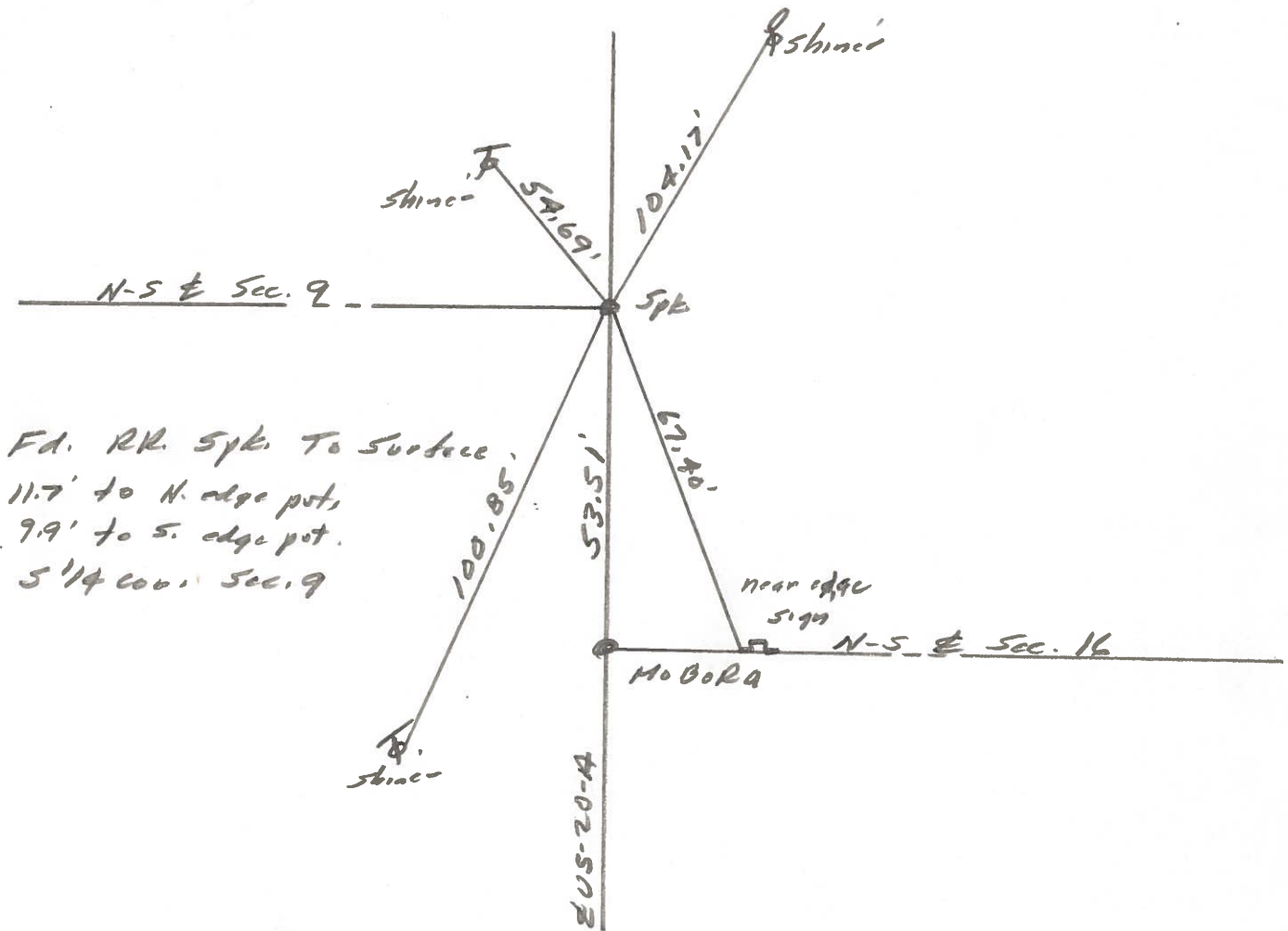

PERSONNEL	TITLE	PERSONNEL	TITLE	COUNTY	Fulton	DATE	MARCH 21, 1971
Tomsic				S. R.	U.S. 20A	WEATHER	
Neuser				SEC.	CLINTON	TEMP.	
Vanya							
Granata							

DESCRIPTION	LEFT	CENTER LINE	RIGHT	JOB NO.
-------------	------	-------------	-------	---------

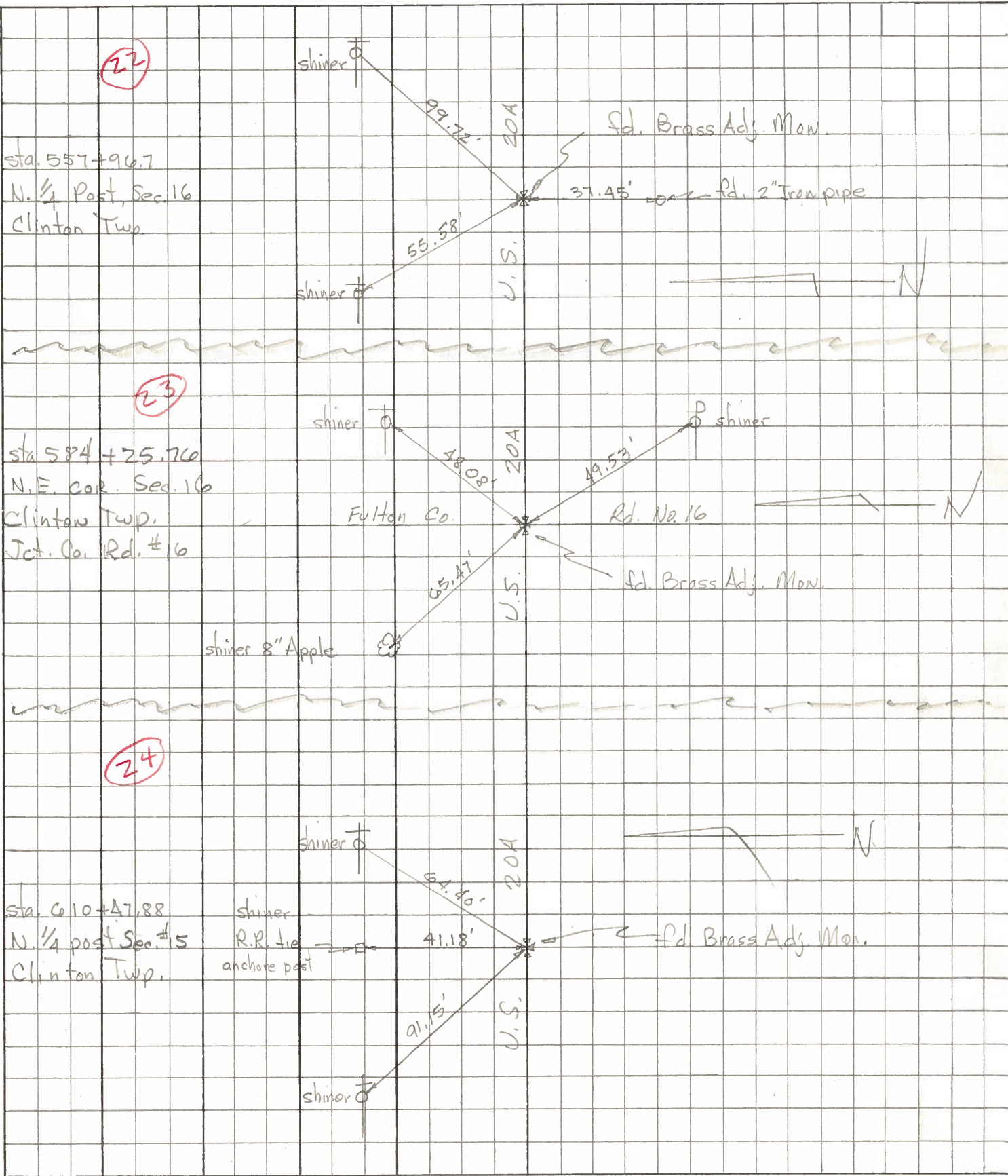

PERSONNEL TITLE PERSONNEL TITLE

COUNTY Fulton

DATE OK-1-27-58

S. R. #20-Alt.

WEATHER

SEC.

TEMP.

DESCRIPTION

CLINTON TWP.

JOB NO.

LEFT

CENTER LINE

RIGHT

Sec. Cor.
 Sta. 313+60.87
 (6 mi.)
 Stone-Mon.
 NE. Cor. Sec. #17

(21)
 #123

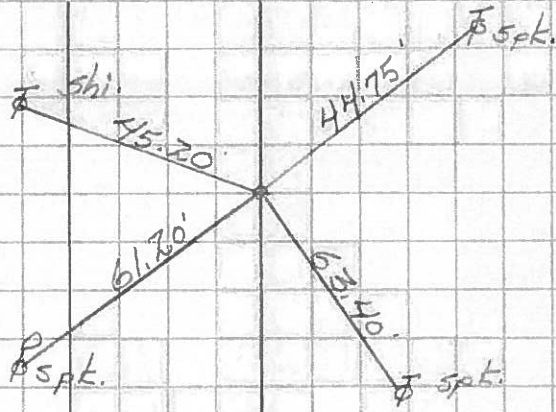

N 1/4 Sec. #16
 Iron pin on 2
 Sta. 339+90.3

(22)
 #124

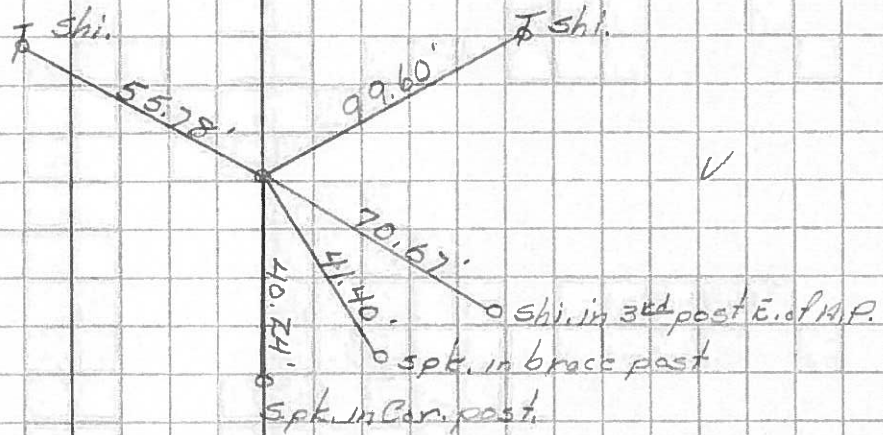

Sta. 353+02.3
 (See page 10)
 NW 1/4 of NE 1/4 Sec. #16

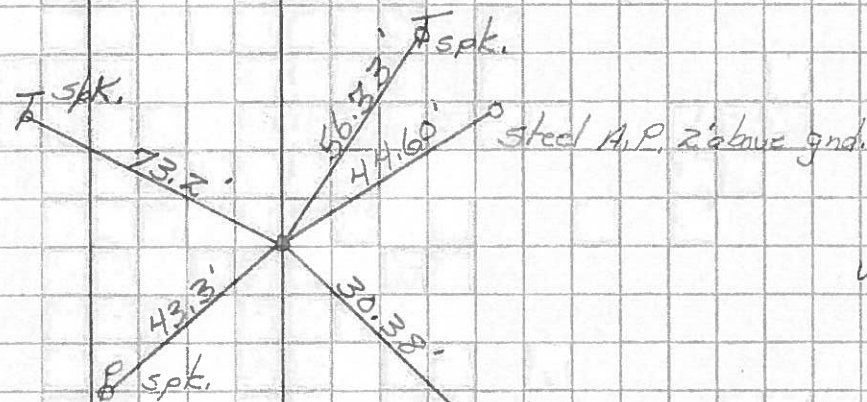

Sec. Cor.
 Sta. 366+19.36
 (7 mi.)
 Stone-man
 NE. Cor. Sec. #16

(23)
 #125

□ N.E. cor. C.B. wall

