

O.D.O.T. DISTRICT 2 SURVEY OFFICE (USE ONLY)

PERSONNEL

REFERENCE NO. 23

SHEET 45 OF 62

NOTES RHOADES

DATE 7/18/18

ROUTE US 20A

H.C. LEU

WEATHER CLOUDY

COUNTY FULTON

R.C. TRENKA

TEMP. 77°

TOWNSHIP CLINTON

SECTION 9

DWG BY NASON

PID 101232

T 7 N R 6 E

TYPE MONUMENT MAG/WASHER

ON SURFACE - ~~BELOW~~ ON

OFFSET Q PAVEMENT 1.0' ~~LT~~ : RT

- TO - EDGE PAVEMENT

STATION: 584+20.37

HORZ. DATUM: NAD83(2011)

GEOID: 2012A

GRID: NORTHING: 698907.884

EASTING: 1510745.170

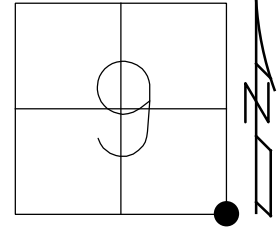

RECORD:
 STA. 584+25.76
 FD P.K./WASHER
 6/6/02, TMR
 SET MAG/WASHER
 4/26/03, DCH
 FD MAG/WASHER
 REF23
 9/30/14, EBW
 7/16/19, JFO
 SET MAG/WASHER
 10/21/19, JFO

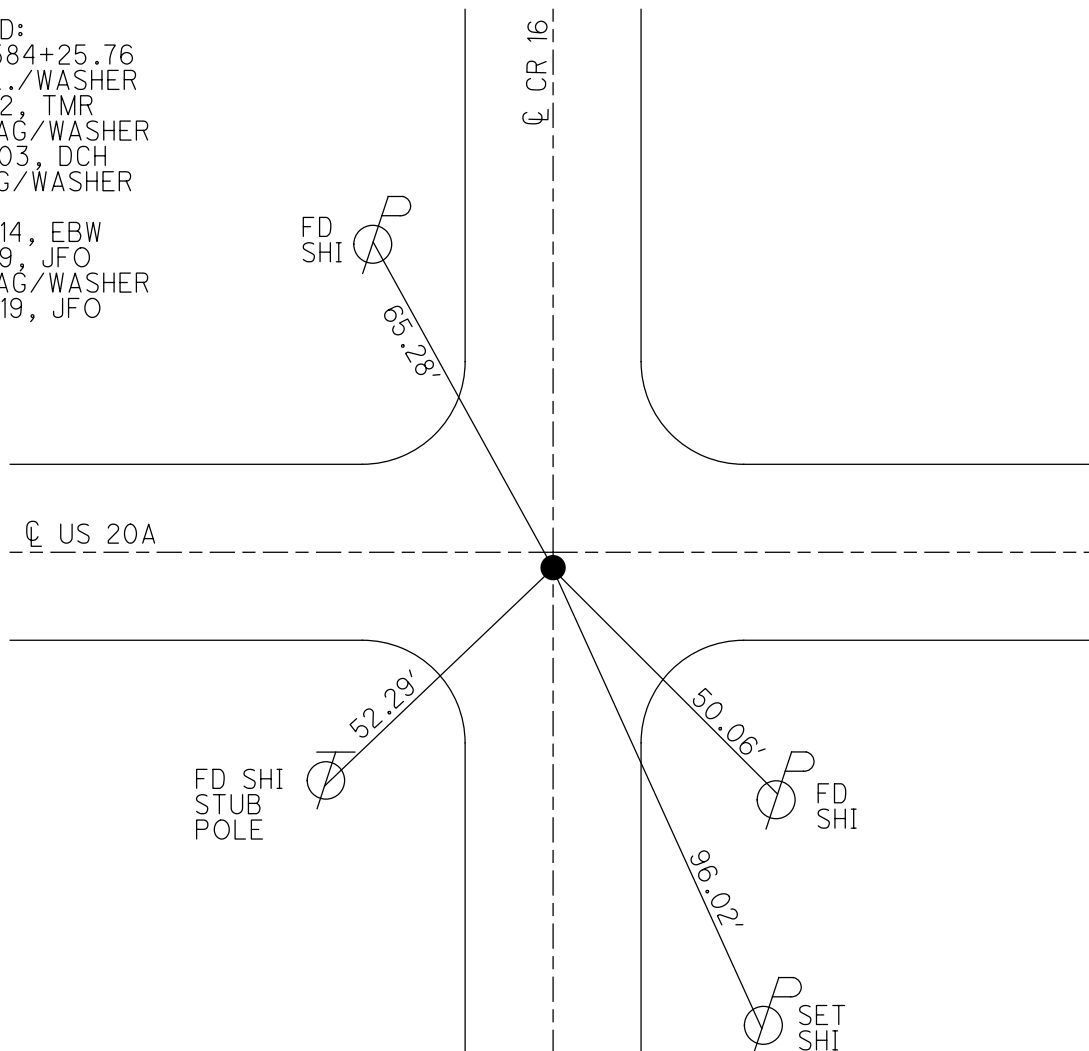

O.D.O.T. DISTRICT 2 SURVEY OFFICE (USE ONLY)

PERSONNEL _____ REFERENCE NO. 23 SHEET 44 OF 61
 NOTES MICHALAK DATE 6/6/02 ROUTE US 20A
 H.C. ROUSOS WEATHER RAIN COUNTY FULTON
 R.C. MALINSKY TEMP. 65° TOWNSHIP CLINTON
 _____ SECTION 9
 _____ T 7 N R 6 E

TYPE MONUMENT P.K./WASHER
 ON SURFACE - ~~BELOW~~ ON _____
~~LEFT~~ - ℄ PAV'T - RIGHT 1.0'
 _____ TO _____ EDGE PAVEMENT
 S.L.M. 584+20
 GRID: NORTHING: _____ EASTING: _____

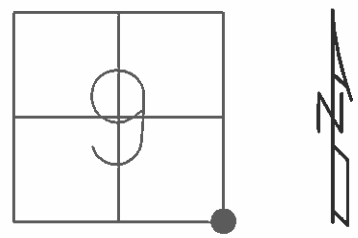

RECORD: OLD STA. 584+25.76
 SET MAG/WASHER
 4/26/03, DCH

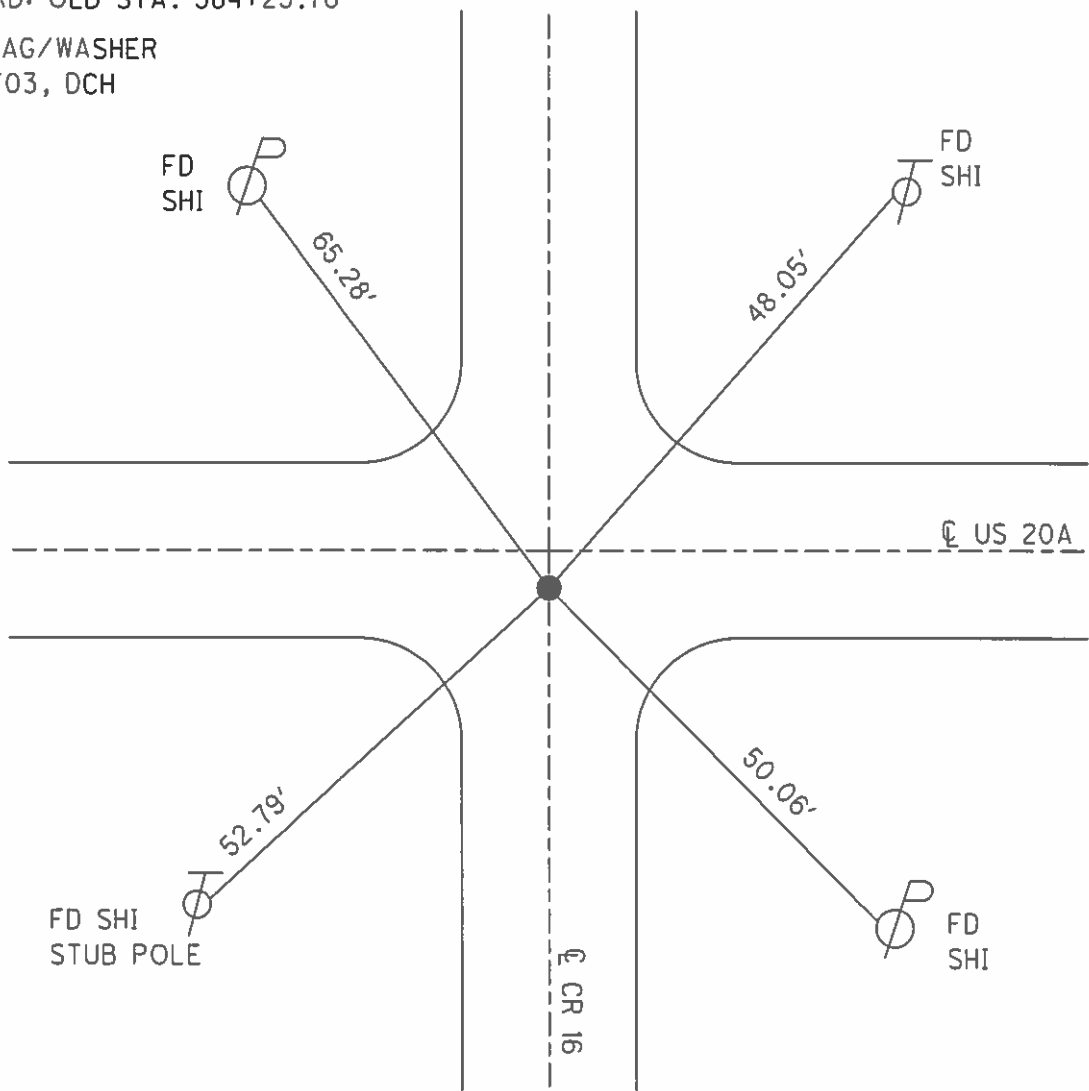

O.D.O.T. DISTRICT 2 SURVEY OFFICE

PERSONNEL

REFERENCE NO. 23

SHEET 23 OF 30

NOTES MICHALAK

DATE 6-6-02

ROUTE U.S. 20-A

H.C. ROUSOS

WEATHER RAIN

COUNTY FULTON

R.C. MALINSKY

TEMP. 65°

TOWNSHIP CLINTON

SECTION 9

T 7 N R 6 E

TYPE MONUMENT PK NAIL & WASHER

ON SURFACE - ~~BELOW~~ YES

~~LEFT~~ - Q PAVT - RIGHT 1.0'

TO EDGE PAVEMENT

S.L.M. 584+20

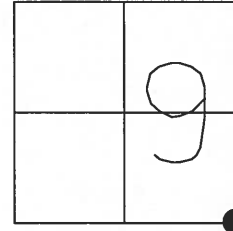

SET MAG NAIL
& WASHER
4-26-03
DCH

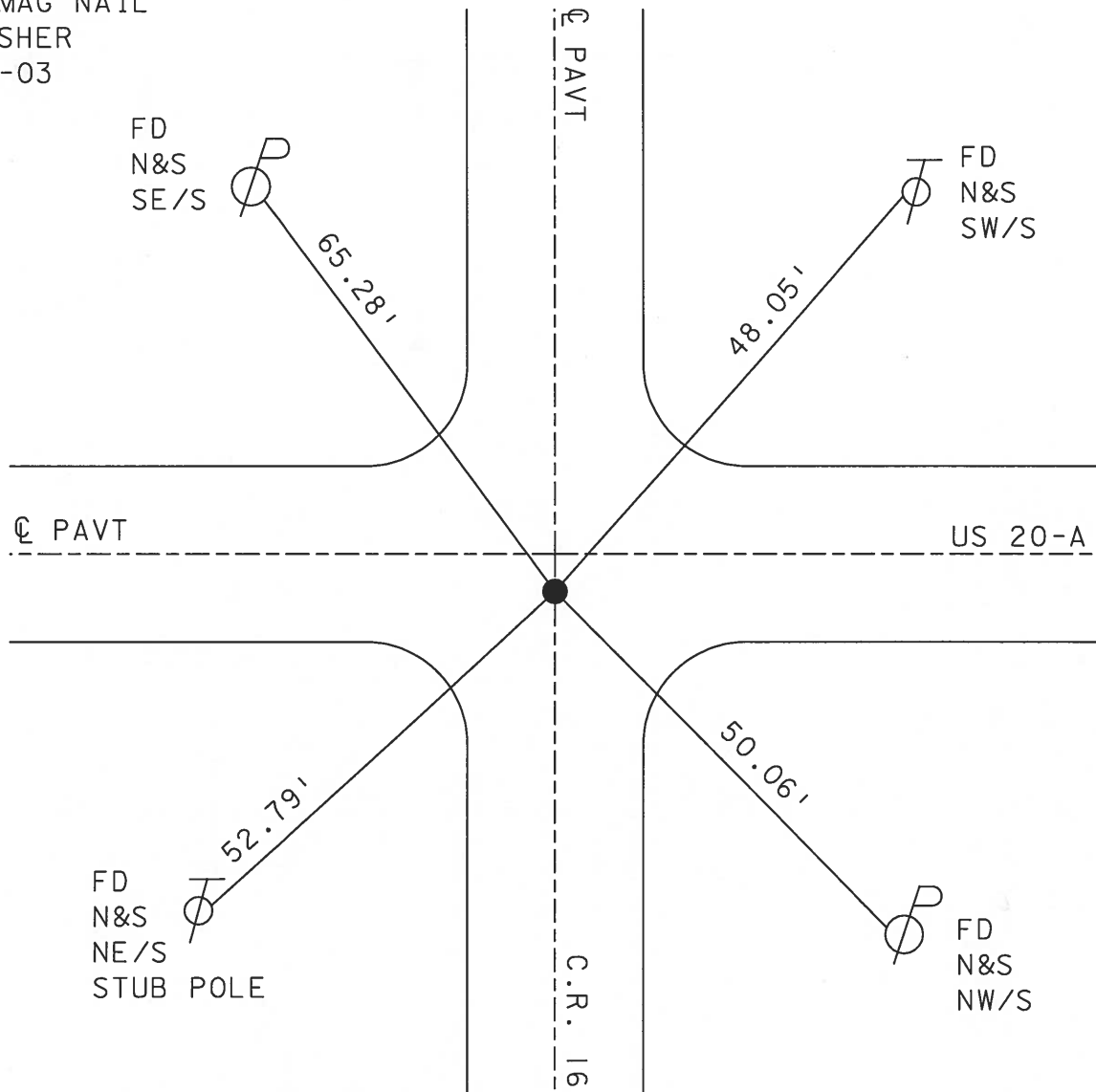

Record: Old Sta. 584+25.76

O.D.O.T. DISTRICT 2 SURVEY OFFICE

PERSONNEL _____

REFERENCE NO. 23

SHEET 23 OF 26

NOTES HOFFMAN

H.C. LOSHRKE

R.C. _____

DATE 8-10-89

WEATHER CLEAR

TEMP. 75°

ROUTE US 20-A

COUNTY FULTON

TOWNSHIP CLINTON

SECTION 9

T7NR6E

TYPE MONUMENT P.K. NAIL

Set P.K./WASHER
9-15-89

ON SURFACE - BELOW YES

LEFT - & PAV'T. - RIGHT 1.0'

TO EDGE PAVEMENT

S.L.M. 584+02

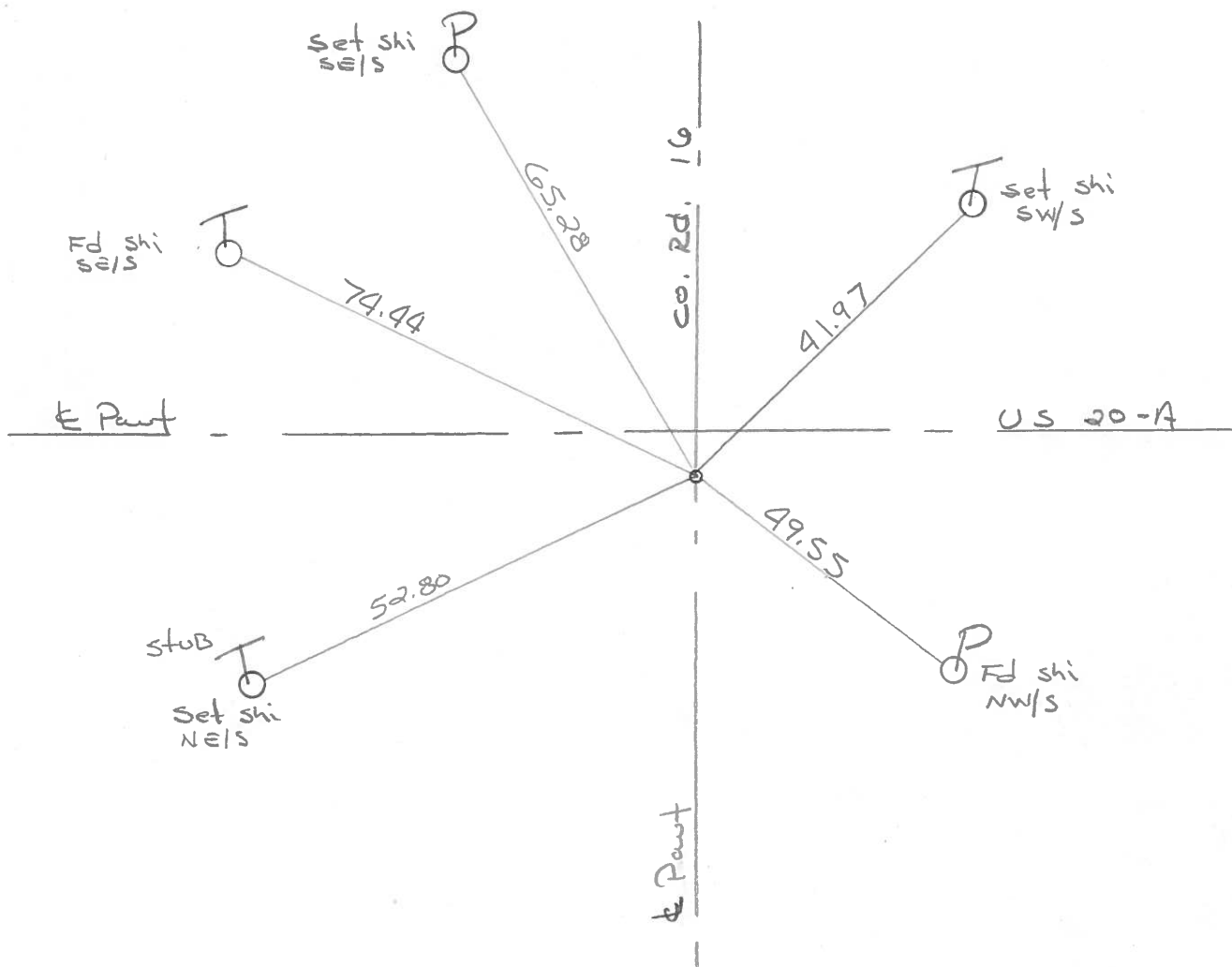
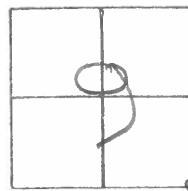

RECORD: OLD sta. 584+25.76

OD.O.T. DISTRICT 2 SURVEY OFFICE

Sht. 24 of

County Fulton S.R. 0520A

Township Clinton

Section 9

T N, R E

Personnel L. Stone
R. Michalak
P. Neuser
D. Curtis
D. Granata

Date 29 June 79

Weather Cloudy

Temp. 70°

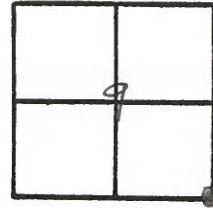

REF. No. 23

SLM BLKTOP STA. 584+18

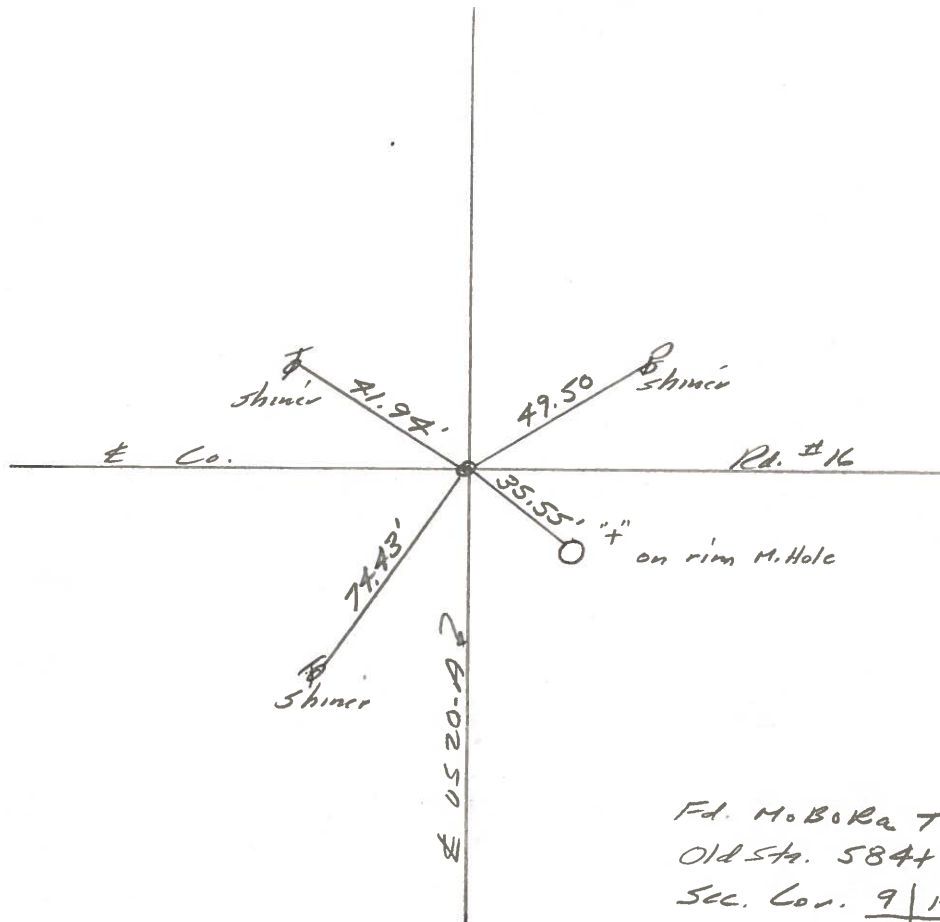

Fd. M. B. R. a To Surface
Old Sta. 584+25.76
Sec. Cor. $\frac{9}{10} \mid \frac{10}{15}$

PERSONNEL TITLE PERSONNEL TITLE
 Tomsic _____
 Newser _____
 Janyo _____
 Granata _____

COUNTY Fulton DATE MARCH 21, 1971
 S. R. U.S. 20A WEATHER _____
 SEC. CLINTON TEMP. _____

DESCRIPTION LEFT CENTER LINE RIGHT JOB NO.

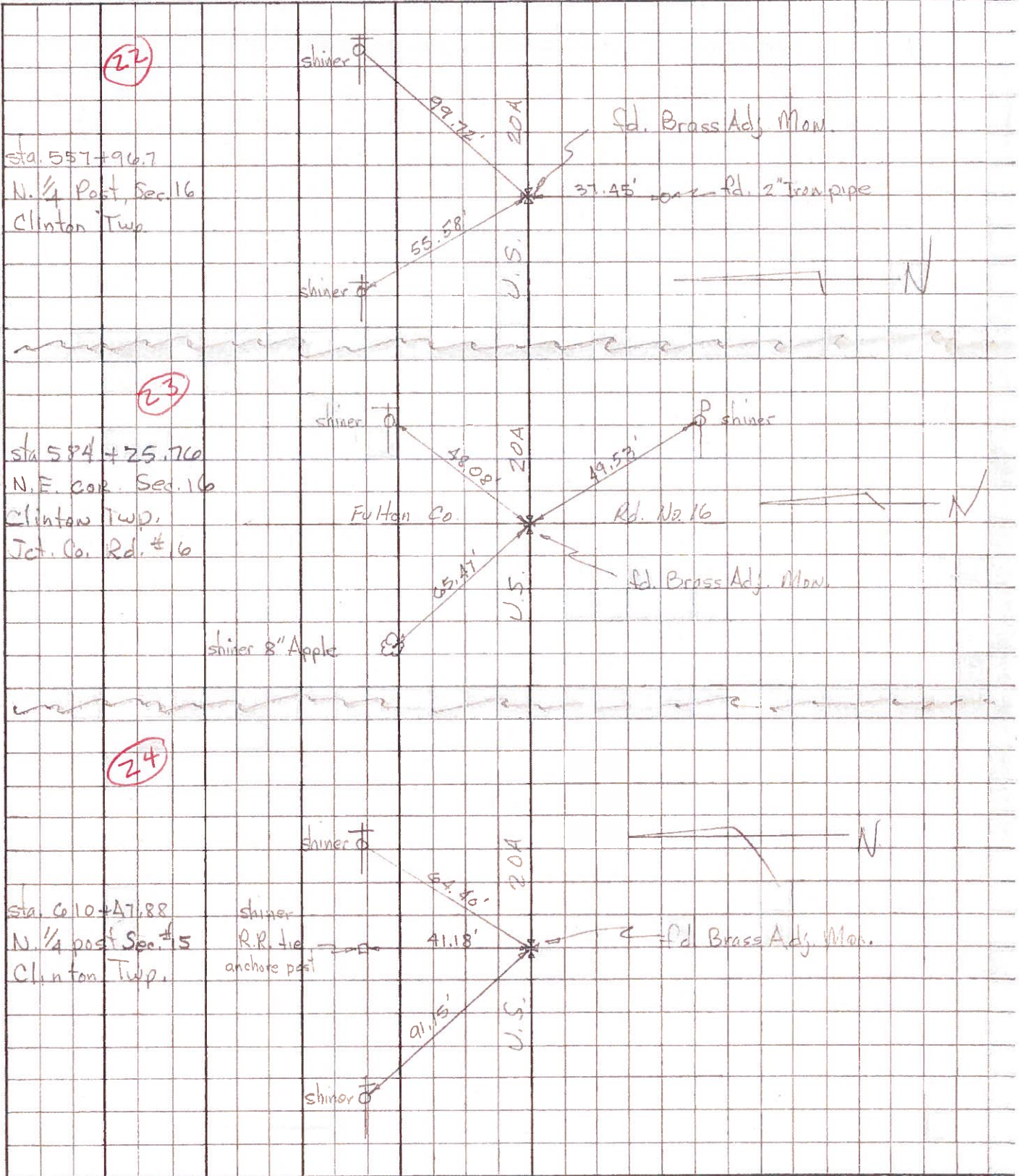

PERSONNEL TITLE PERSONNEL TITLE COUNTY Fulton DATE OK-1-27-58
 S. R. #20-Alt. WEATHER _____
 SEC. _____ TEMP. _____

DESCRIPTION CLINTON TWP. JOB NO. _____
 LEFT CENTER LINE RIGHT

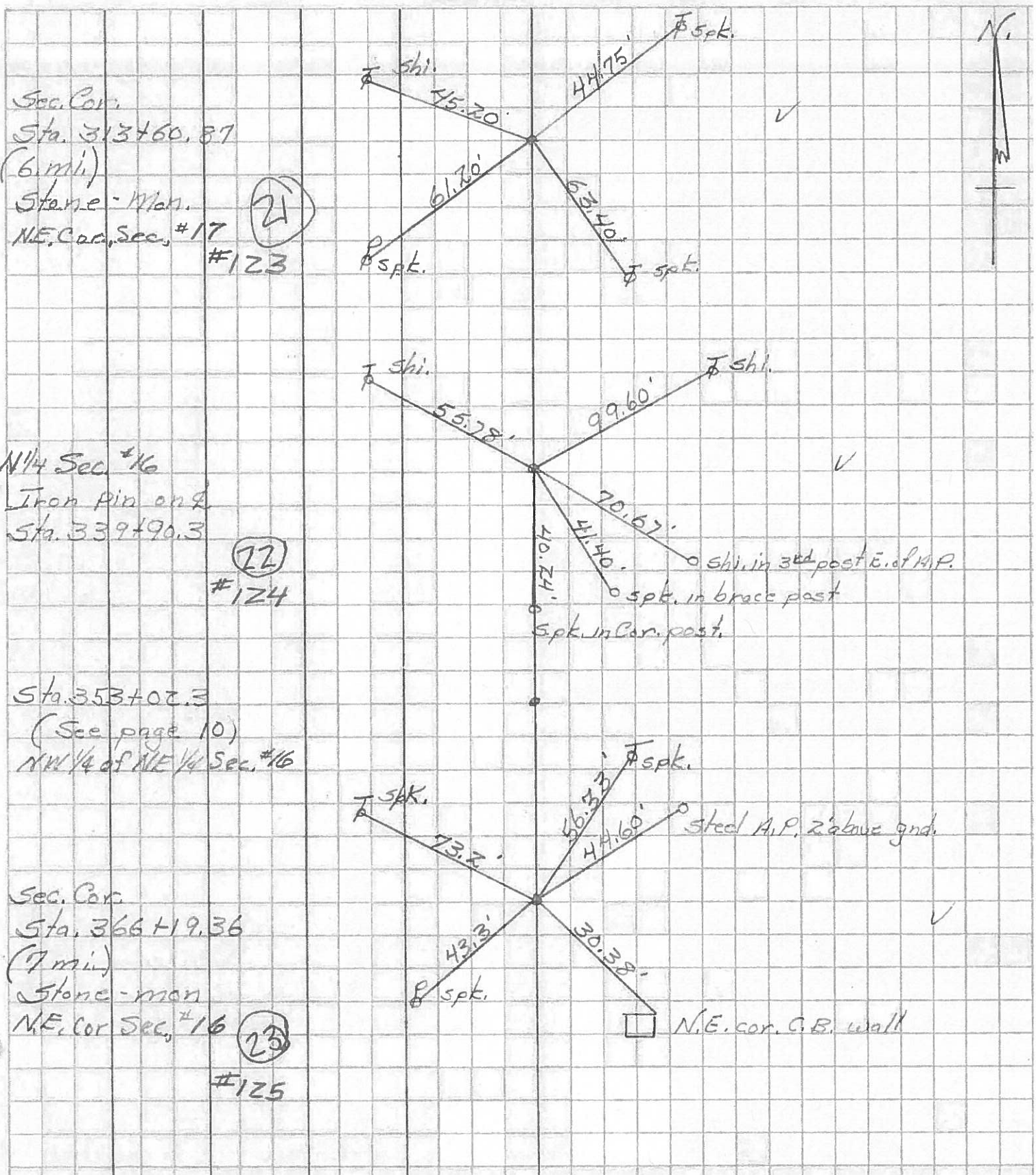

Sec. Cor.
Sta. 313+60.37
(6 mi.)
Stone-man
NE. Cor. Sec. #17
#123

N 1/4 Sec. #16
Iron pin on 2
Sta. 339+90.3
#124

Sta. 353+02.3
(See page 10)
NW 1/4 of NE 1/4 Sec. #16

Sec. Cor.
Sta. 366+19.36
(7 mi.)
Stone-man
NE. Cor. Sec. #16
#125