

O.D.O.T. DISTRICT 2 SURVEY OFFICE (USE ONLY)

PERSONNEL _____ REFERENCE NO. 25 SHEET 50 OF 62
 NOTES MICHALAK DATE 6/6/02 ROUTE US 20A
 H.C. HOMAN WEATHER CLOUDY COUNTY FULTON
 R.C. MALINSKY TEMP. 56° TOWNSHIP CLINTON
 _____ SECTION 10
 DWG BY NASON PID 101232 T 7 N R 6 E

TYPE MONUMENT MAG/WASHER
 ON SURFACE - ~~BELOW~~ ON
 OFFSET ☐ PAVEMENT ON LT : RT
- TO - EDGE PAVEMENT
 STATION: 636+73.82

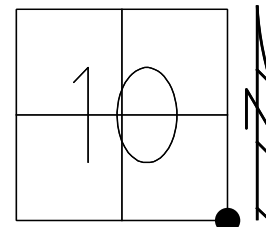

HORIZ.DATUM: NAD83(2011) GEOID: 2012A
 GRID: NORTHING: 698885.890 EASTING: 1515998.582

RECORD:
 FD P.K./WASHER
 6/6/02, DCH
 SET MAG/WASHER
 4-26-03, DCH
 FD MAG/WASHER
 REF25
 9/30/14, EBW
 7/16/19, JFO
 SET MAG/WASHER
 10/21/19, JFO

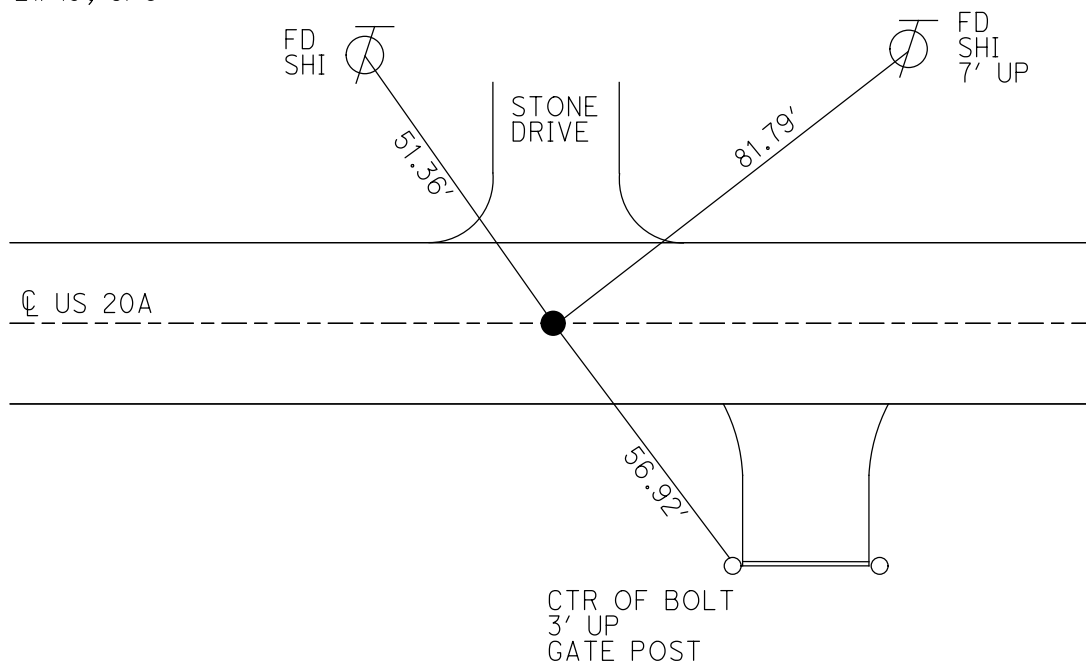

O.D.O.T. DISTRICT 2 SURVEY OFFICE (USE ONLY)

PERSONNEL _____ REFERENCE NO. 25 SHEET 49 OF 61
NOTES MICHALAK DATE 6/6/02 ROUTE US 20A
H.C. HOMAN WEATHER CLOUDY COUNTY FULTON
R.C. MALINSKY TEMP. 56° TOWNSHIP CLINTON
SECTION 10
T 7 N R 6 E

TYPE MONUMENT P.K./WASHER
ON SURFACE - ~~BELOW~~ ON
LEFT - Q PAV'T - RIGHT ON
- TO - EDGE PAVEMENT
S.L.M. 636+73
GRID: NORTHING: _____ EASTING: _____

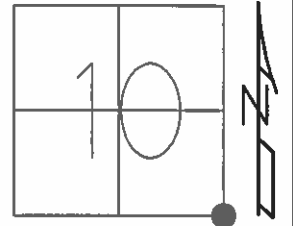

SET MAG NAIL
& WASHER
4-26-03
DCH

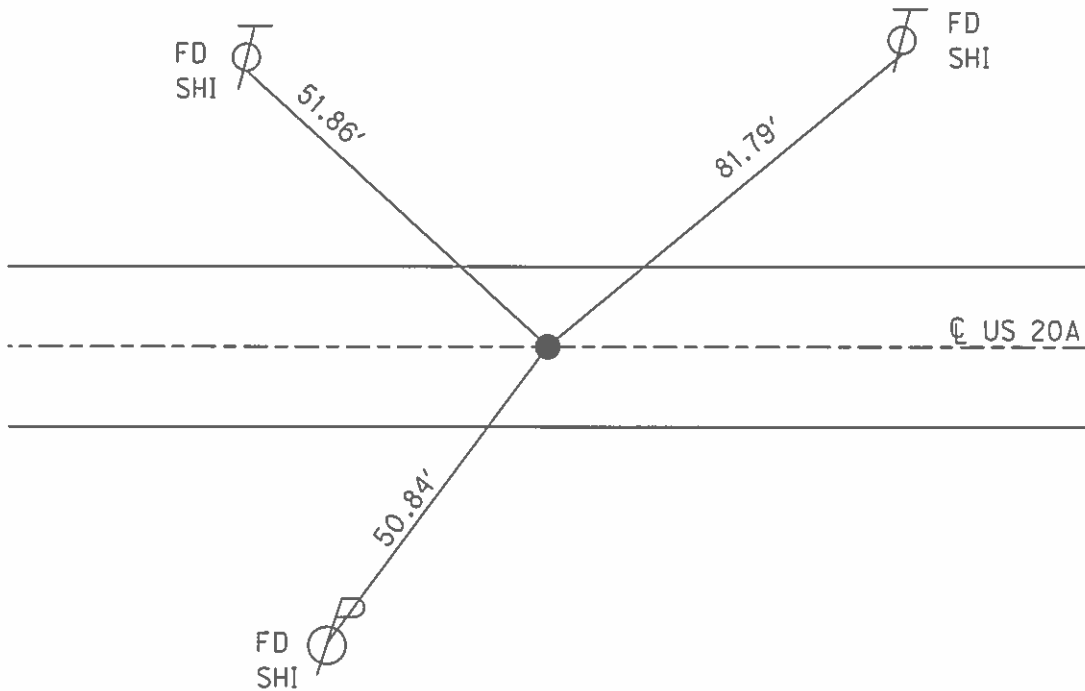

O.D.O.T. DISTRICT 2 SURVEY OFFICE

PERSONNEL

REFERENCE NO. 25

SHEET 1 OF 24

NOTES 1. Stone

H.C. D. Curtis

DATE 16 Sept. 86

ROUTE US #20-A

R.C. J. Hausholder

WEATHER Fair

COUNTY Fulton

TEMP. 50°

TOWNSHIP Clinton

SECTION 10

T R

TYPE MONUMENT PK Nail

ON SURFACE - BELOW Surface

LEFT- & PAV'T. - RIGHT

 TO EDGE PAVEMENT

S.L.M. 637+20

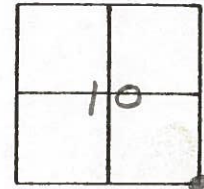

SET P.K. NAIL TO SURFACE
4-29-88

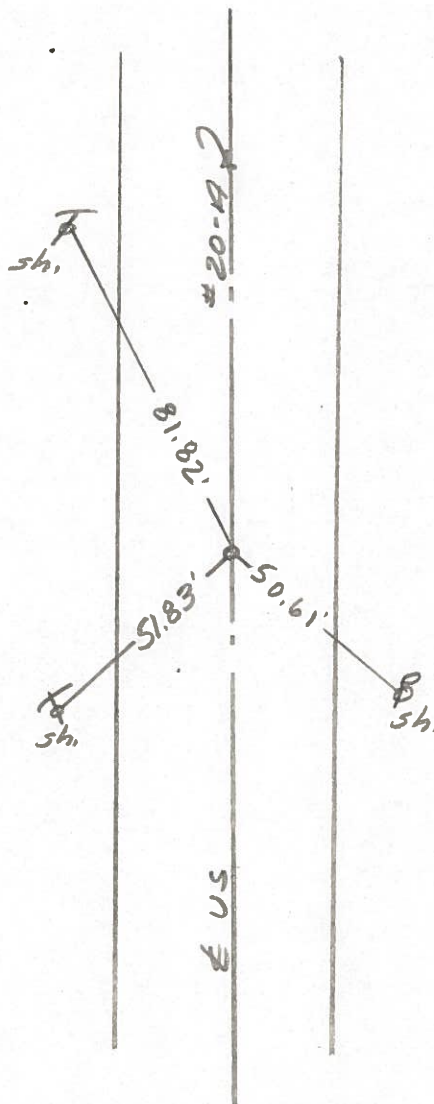

County Fulton S.R. US20A

Township Clinton

Section 10

T N, R E

Personnel L. Stone
R. Michalak
P. Neuser
D. Curtis
D. Granata

Date 29 June 79

Weather Cloudy

Temp. 70°

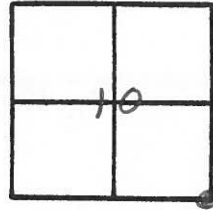

REF. NO. 25

SLM BURTOP STA. 636+72

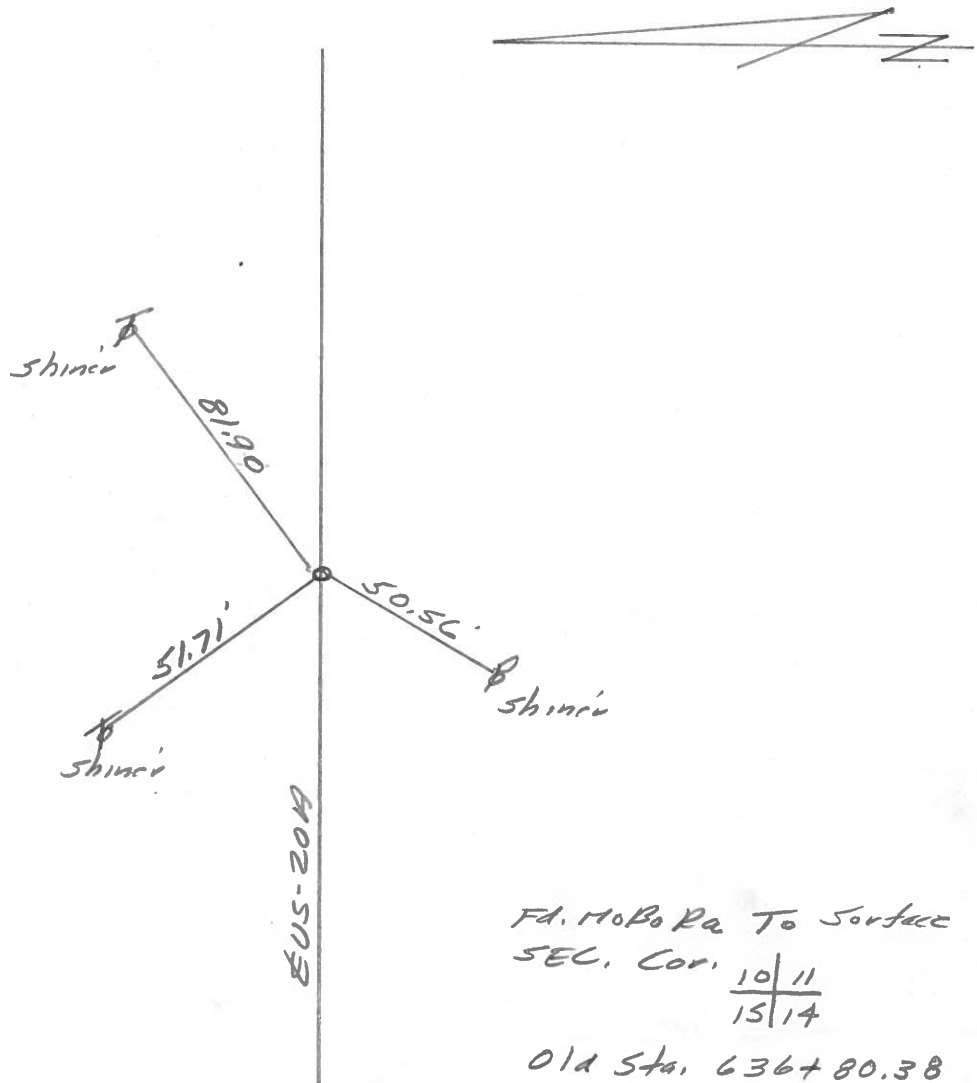

Fd. HOBO RA To Surface
SEC. Cor. $\frac{10}{15} | \frac{11}{14}$

Old Sta. 636+80.38
11.0' to N. edge put.
10.7' to S. edge put.

PERSONNEL TITLE PERSONNEL TITLE

BURNSIDE
SMITH
MEAD

COUNTY FULTON

DATE 6-7-76

S. R. U.S. 20-A

WEATHER CLEAR

SEC. 1234 CLINTON

TEMP. +83°

DESCRIPTION \$ SURVEY & \$ R/W CONTROL POINTS

JOB NO. 021630

LEFT CENTER LINE RIGHT

26-B

STA. 663+37.23
FD. ADJ. BRASS MON. @
SURFACE & 2.5' S. OF CTR.
PAVE.

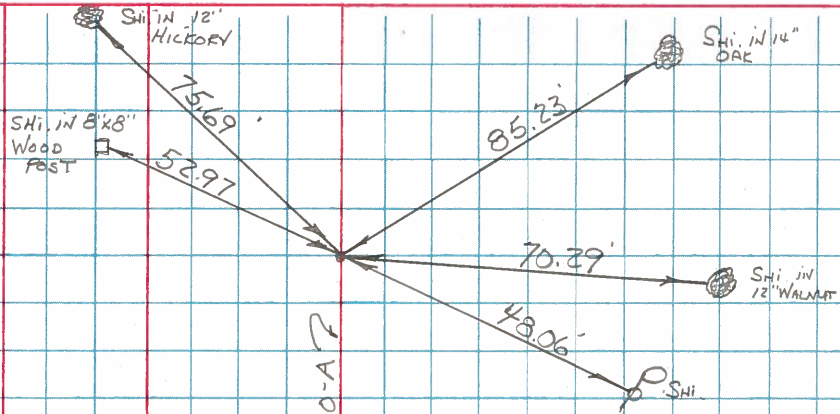

26

P.I. STA. 651+55.20 U.S. 20-A
STA. 340+03.00 S.R. 108-NORTH
FD. ADJ. BRASS S.R. 108
MON.

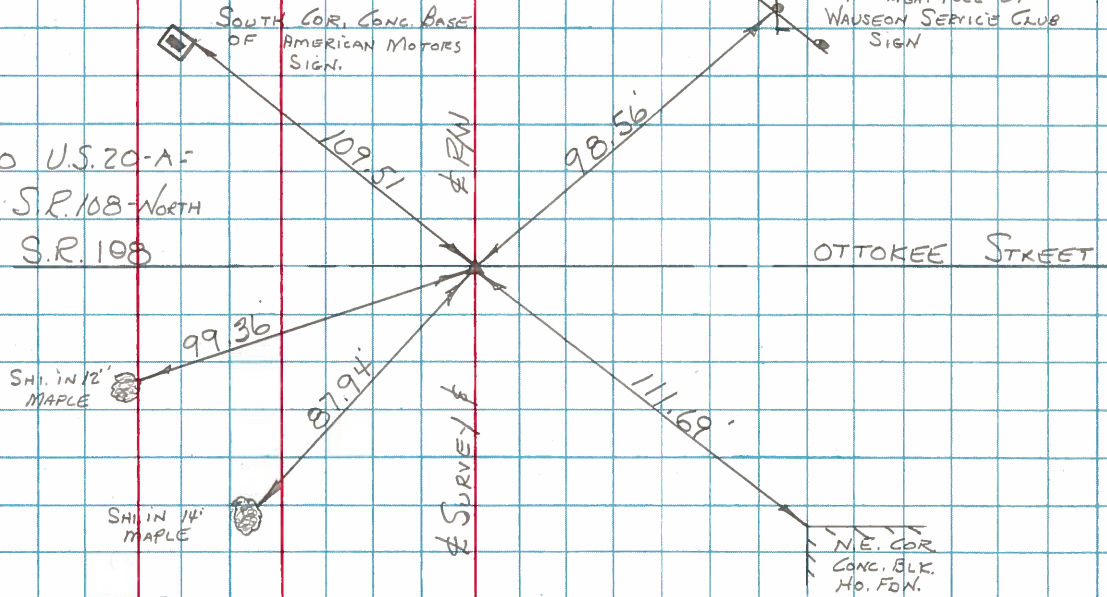

25

N.E. COR. SEC. 15
CLINTON TWP.
STA. 637+19.4
FD. BRASS ADJ. MON.

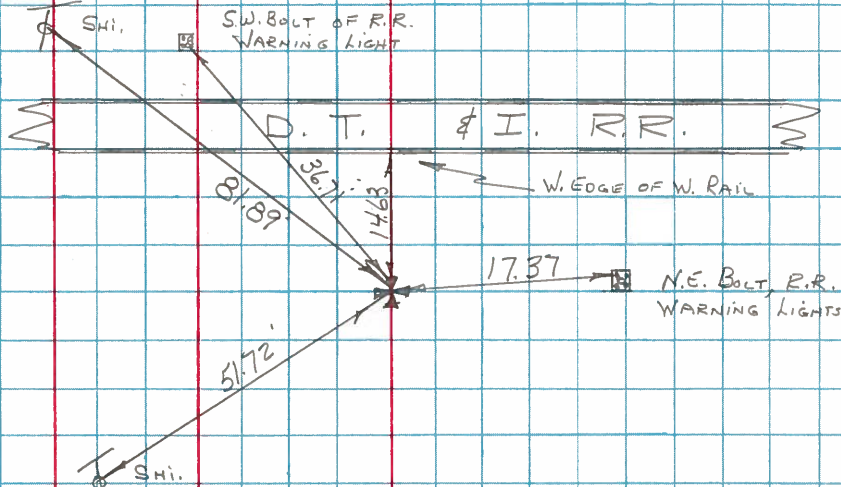

PERSONNEL	TITLE	PERSONNEL	TITLE	COUNTY	Fulton	DATE	Mar 20 th 2, 1973
Tomsic				S. R.	U.S. 20A	WEATHER	
Neuser				SEC.	CLINTON	TEMP.	
Vanya							
Granata							

DESCRIPTION _____ LEFT _____ CENTER LINE _____ RIGHT _____ JOB NO. _____

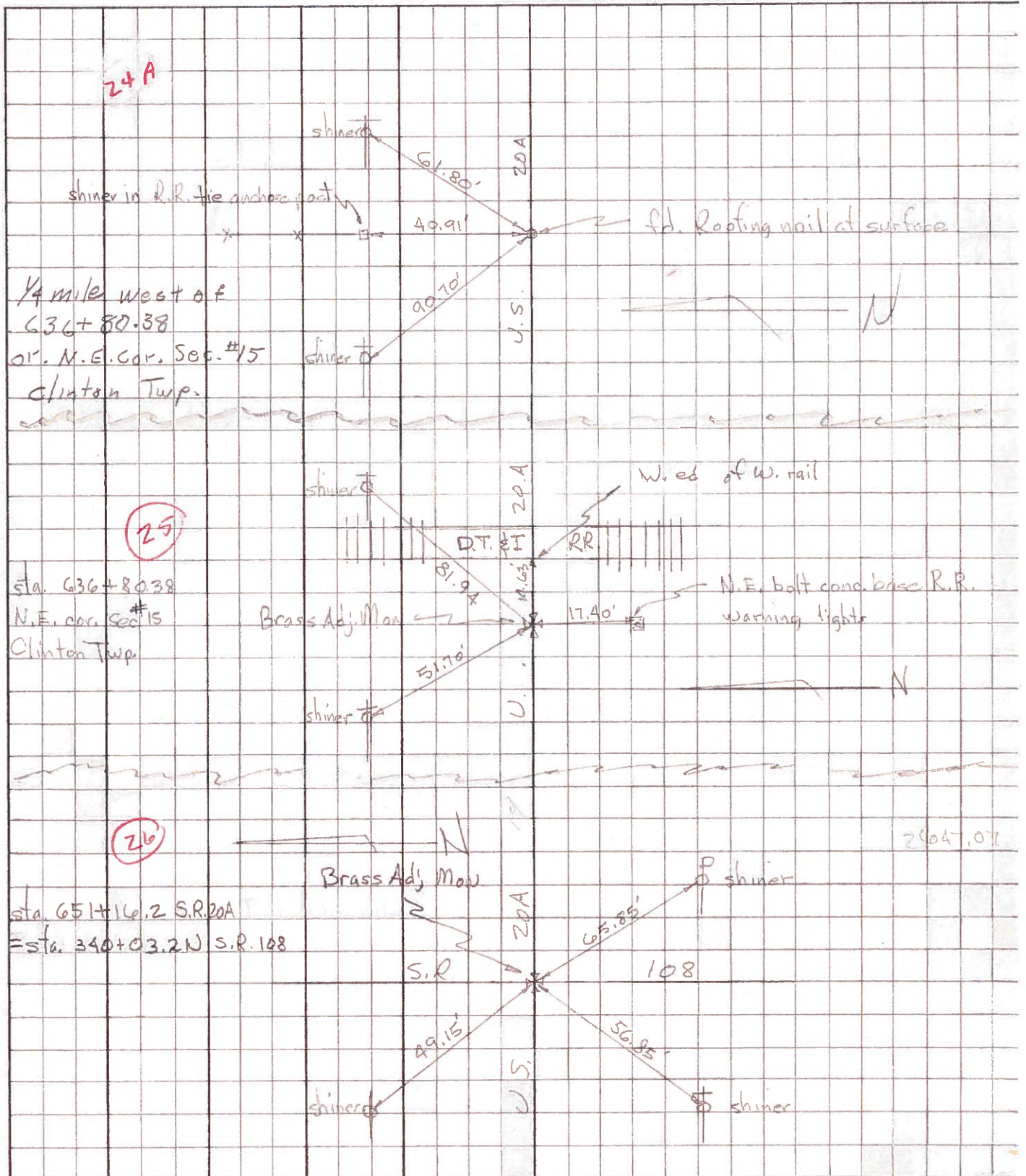

PERSONNEL TITLE PERSONNEL TITLE

COUNTY Fulton DATE 1-27-58

S. R. #20 Alt. WEATHER

SEC. TEMP.

DESCRIPTION LEFT CENTER LINE RIGHT JOB NO.

NE. Cor. Sec. # 15
Sec. Cor.
Sta. 418+73.98
(8 mi.)
3/4" Gas pipe - fd. ϕ spkt.

25
#127

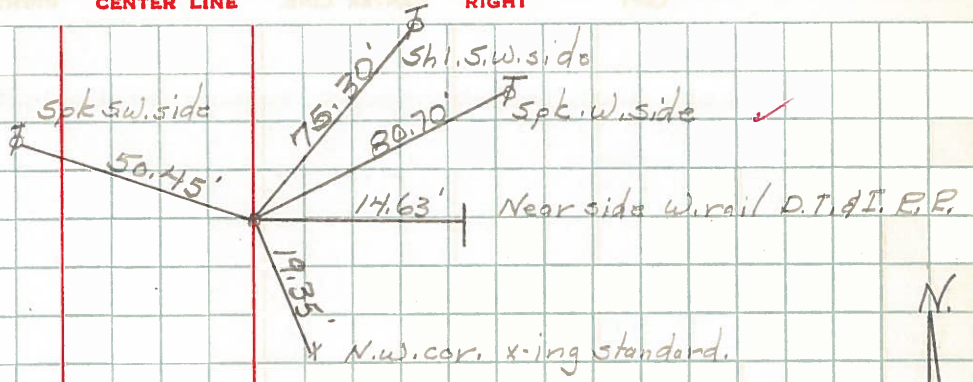

Iron pin and int.
with S.H. #33, SR #108
Sta. 433+09.8

26
#128

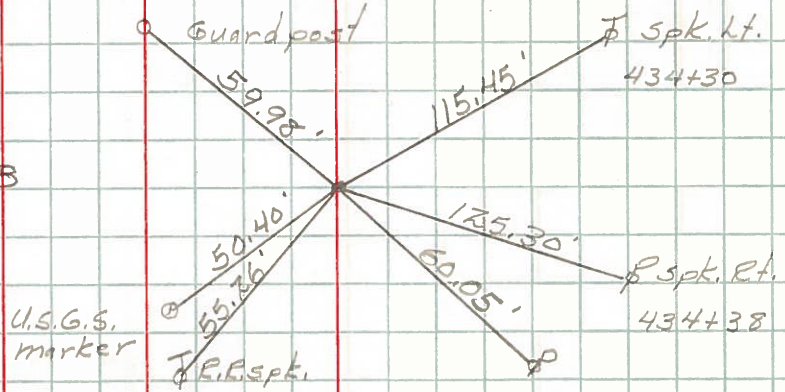

Sta. 433+09.8
Stone is 1.04' South
of ϕ of survey
stone in ϕ #108 & 20 S.

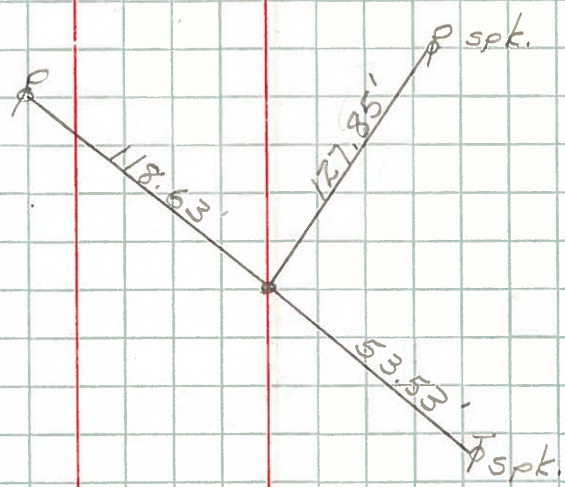

No Point at sur.
N.