

O.D.O.T. DISTRICT 2 SURVEY OFFICE (USE ONLY)

PERSONNEL \_\_\_\_\_ REFERENCE NO. 27 SHEET 53 OF 61  
 NOTES MICHALAK DATE 6/6/02 ROUTE US 20A  
 H.C. HOMAN WEATHER CLOUDY COUNTY FULTON  
 R.C. MALINSKY TEMP. 56° TOWNSHIP CLINTON  
 \_\_\_\_\_ SECTION 11  
 \_\_\_\_\_ T 7 N R 6 E

TYPE MONUMENT SM.R.R.SPIKE  
 ON SURFACE - ~~BELOW~~ ON \_\_\_\_\_  
 LEFT - ☉ PAV'T - RIGHT ON \_\_\_\_\_  
 - TO - EDGE PAVEMENT  
 S.L.M. 689+71  
 GRID: NORTHING: \_\_\_\_\_ EASTING: \_\_\_\_\_

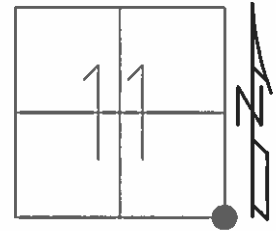

SET MAG/WASHER  
 7-18-03, DCH

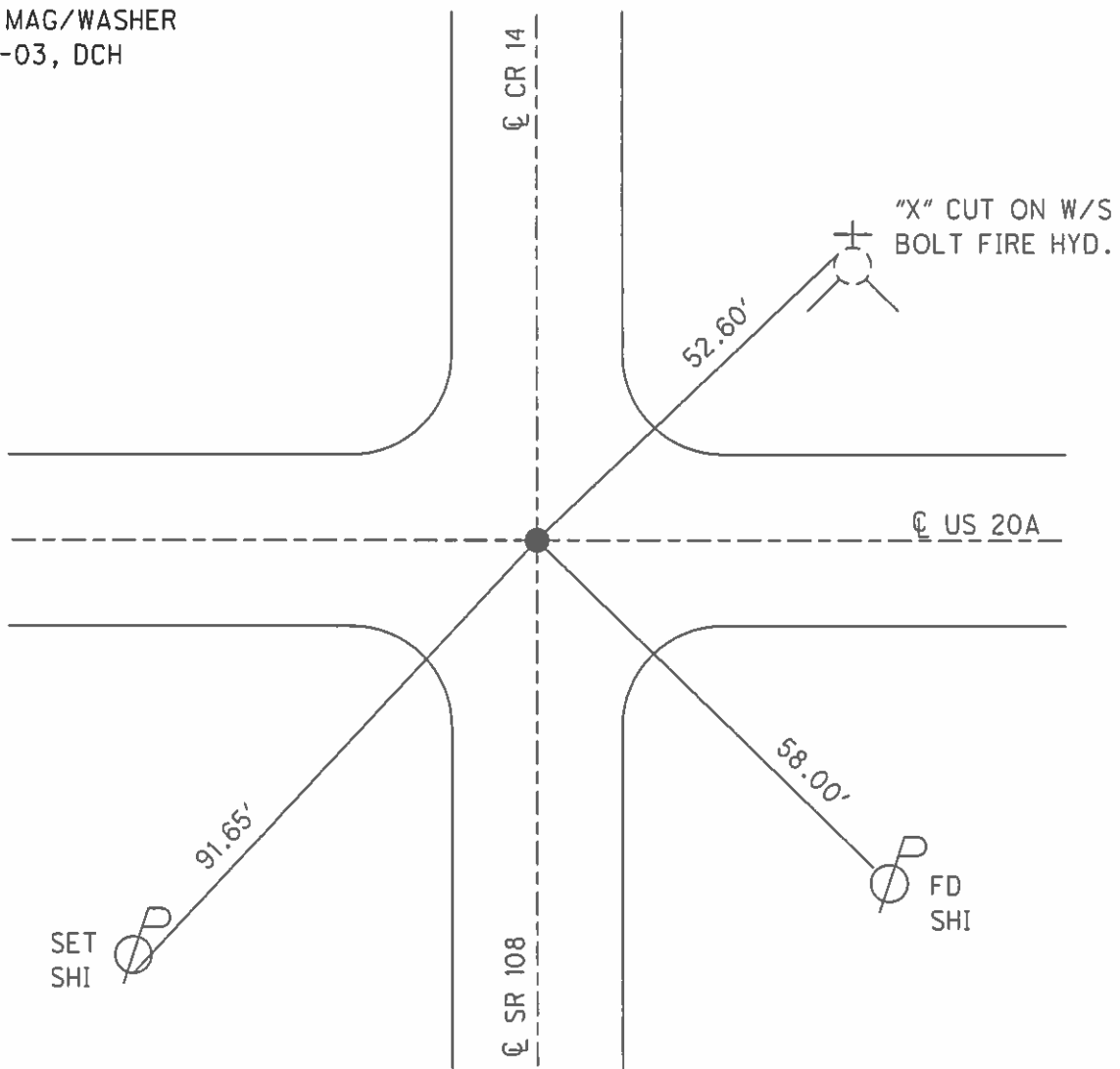

O.D.O.T. DISTRICT 2 SURVEY OFFICE

PERSONNEL

REFERENCE NO. 27

SHEET 30 OF 30

NOTES MICHALAK

DATE 6-6-02

ROUTE U.S. 20-A

H.C. HOMAN

WEATHER RAIN

COUNTY FULTON

R.C. MALINSKY

TEMP. 56°

TOWNSHIP CLINTON

SECTION 11-12-13-14

T 7 N R 6 E

TYPE MONUMENT SMALL RR SPIKE

ON SURFACE - ~~BELOW~~ YES

~~LEFT - Q PAVT - RIGHT~~ YES

TO EDGE PAVEMENT

S.L.M. 689+71

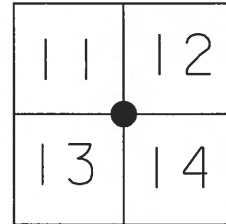

SET MAG NAIL  
& WASHER  
7-18-03  
DCH

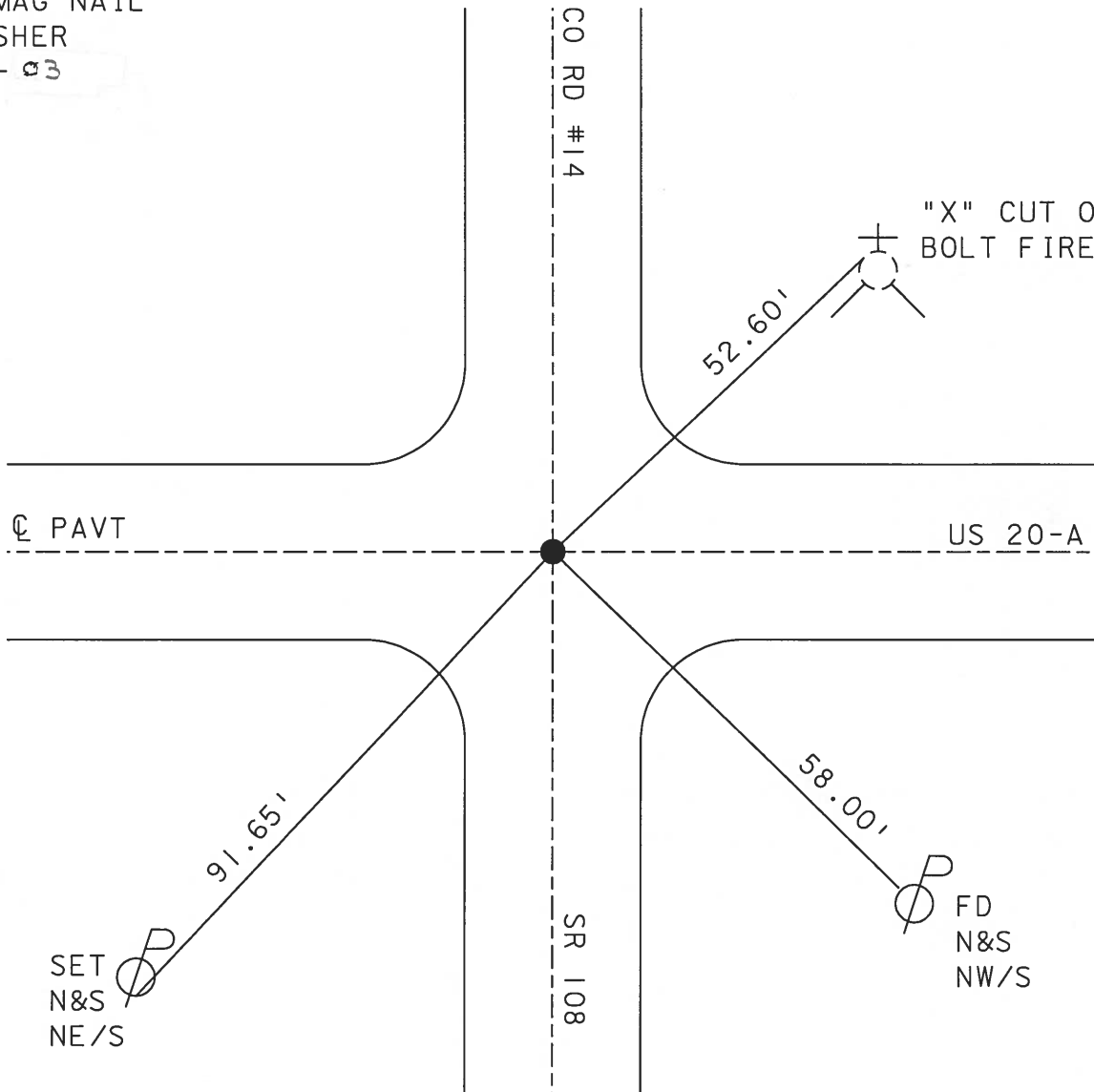

# O.D.O.T. DISTRICT 2 SURVEY OFFICE

PERSONNEL

REFERENCE NO. 27

SHEET 4 OF 24

NOTES 1. Stone

H.C. D. Curtis

DATE 16 Sept. 86

ROUTE US #20-A

R.C. J. Householder

WEATHER Cool

COUNTY Fulton

TEMP. 50°

TOWNSHIP Clinton

SECTION 11-12-13-14

T      R     

TYPE MONUMENT Small RR Spk

ON SURFACE - BELOW Surface

LEFT- & PAV'T. - RIGHT     

TO      EDGE PAVEMENT

S.L.M. 690+18

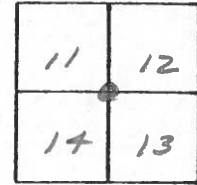

SET SMALL R.R. SPK. TO SURFACE  
4-29-88

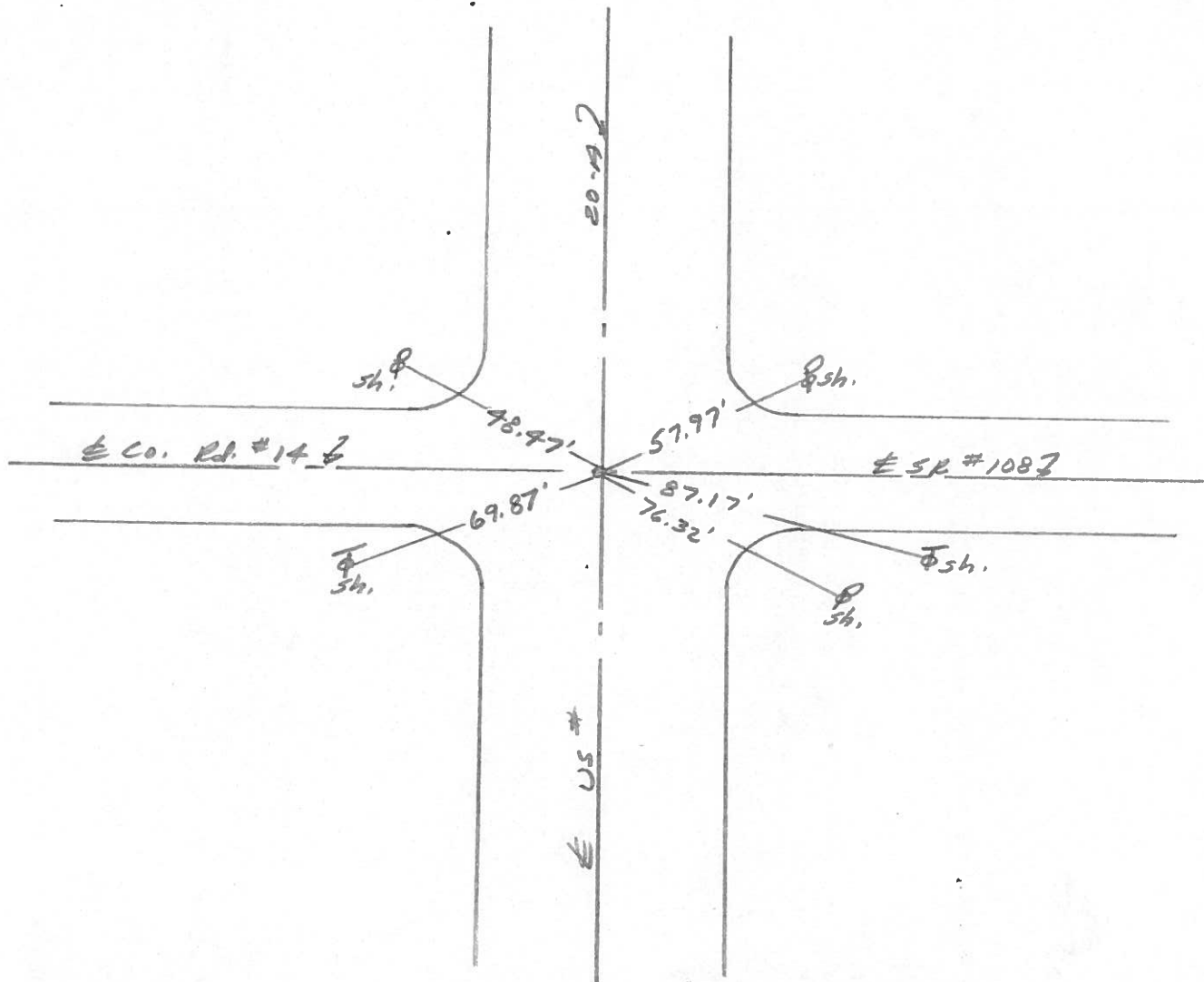

County Fulton S.R. US20A #SR2

Date 6-5-1980

Township Clinton

Weather Clear

Section NW Cor. Sec. 13

Temp. +80°

T1N, R1E

Personnel Smith

Bowers

Mead

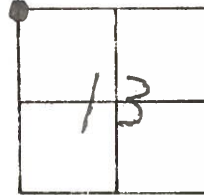

(27)

Fd 1" Iron Pipe  
@ Surface

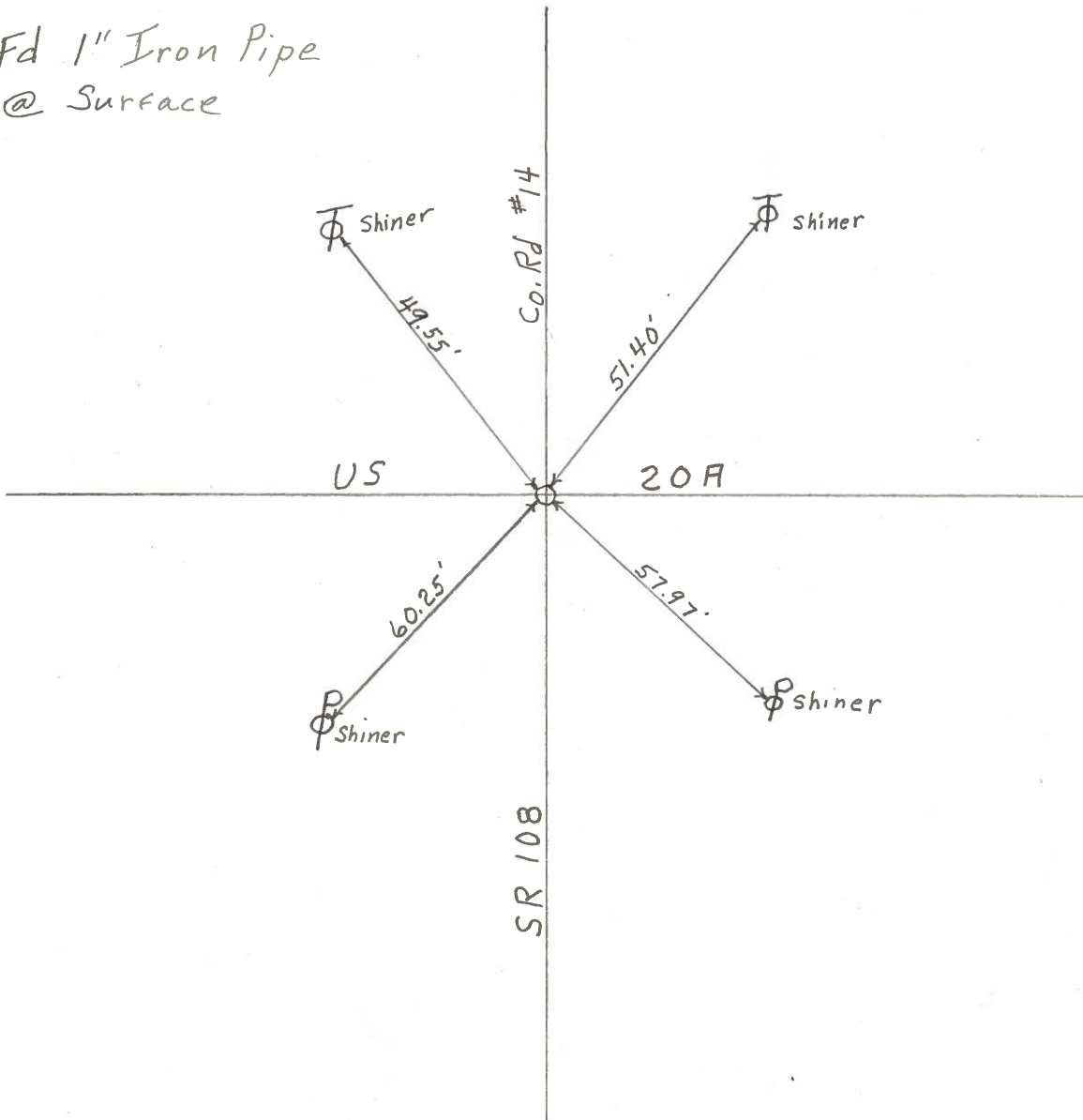

Q.D.O.T. DISTRICT 2 SURVEY OFFICE

Sht. 30 of     

County Fulton S.R. 05 20 A

Date 29 June 79

Township Clinton

Weather cloudy

Section 11

Temp. 74°

T N, R E

Personnel L. Stone  
R. Michalak  
P. Neuser  
D. Curtis  
D. Granata

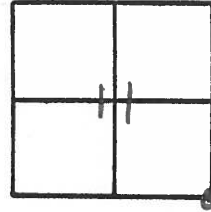

REF. NO. 27

SLM BLKTOP STA. 689+69

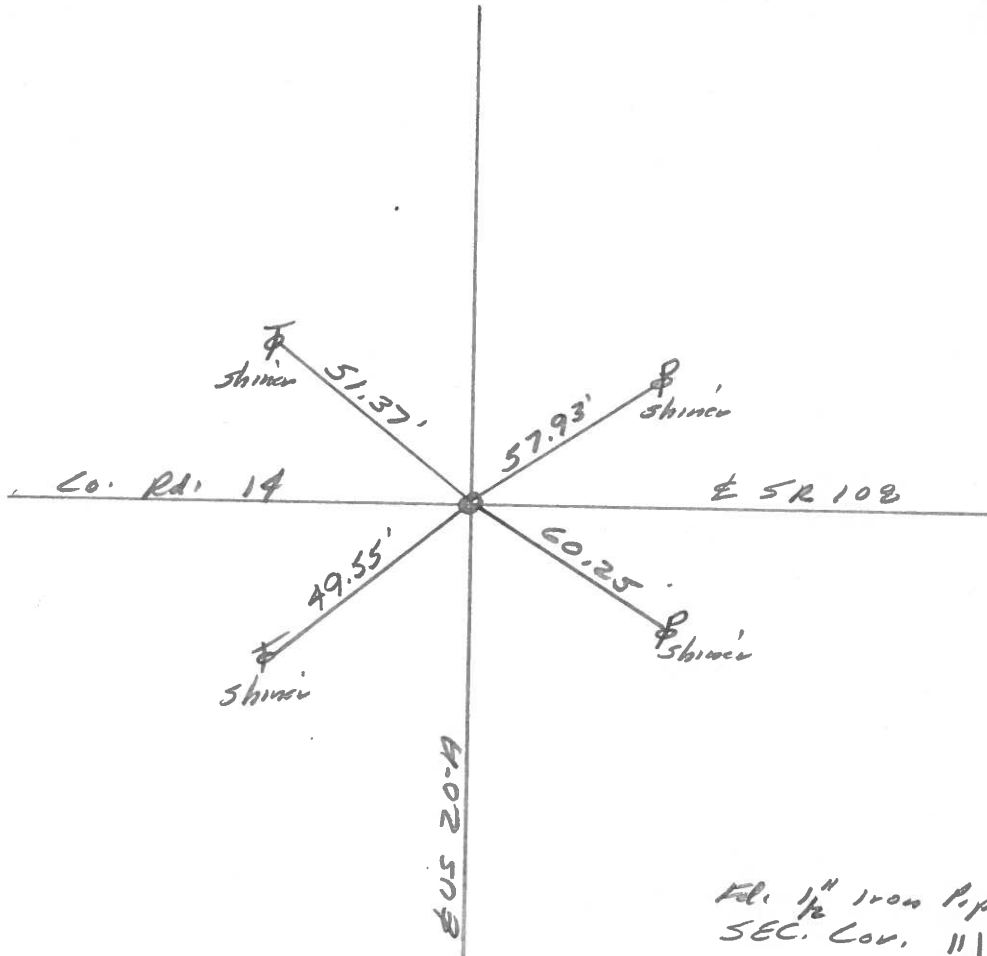

File  $\frac{1}{2}$ " Iron Pipe To Surface  
 SEC. COR.  $\frac{11}{12}$   
 $\frac{14}{13}$   
 Old Sta. 689+78.36

PERSONNEL TITLE PERSONNEL TITLE  
 Tamsic \_\_\_\_\_  
 Neuser \_\_\_\_\_  
 Vanyo \_\_\_\_\_  
 Granata \_\_\_\_\_

COUNTY Fulto DATE April  
 S. R. US WEATHER \_\_\_\_\_  
 SEC. CLINTON TEMP. \_\_\_\_\_

DESCRIPTION LEFT CENTER LINE RIGHT JOB NO.

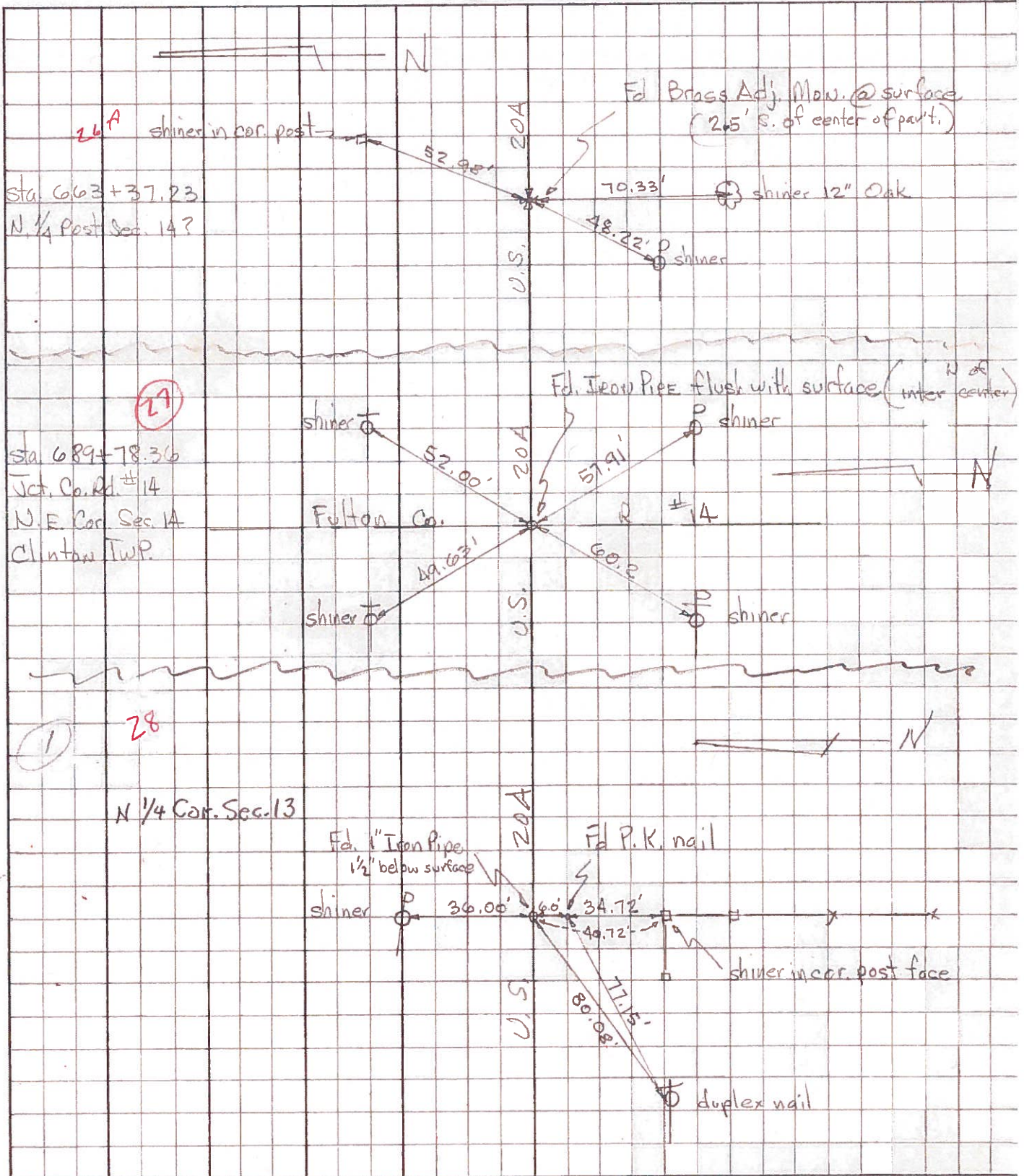

PERSONNEL TITLE PERSONNEL TITLE COUNTY Fulton DATE 3-28-55  
Jameson \_\_\_\_\_ Passefall-9-12-60  
 S. R. #7 WEATHER \_\_\_\_\_  
 SEC. M, A. O TEMP. \_\_\_\_\_

DESCRIPTION LEFT CENTER LINE RIGHT JOB NO.

<p>1/2 mi. S. of Toledo-Wauseon Rd. (mon.)</p> <p>#67</p>	<p>✓</p>	<p>W. to shiner in A.P. 7.33'                  S.W. to shiner in 12" Elm 3.5'                  S.S.W. to shiner in 8" Elm 65.81'</p>
<p>1 mi. S. of Tol.-Wauseon Rd. (mon.)</p> <p>#68</p>	<p>✓</p>	<p>N.E. to shiner in P.P. 1.3'                  S.E. to shiner in P.P. 43.06'                  N.W. to shiner in Guy pole 8.0'                  W.S.W. to shiner in T.P. 92.50'</p>
<p>1 1/2 mi. S. of Tol-Wauseon Rd. (mon.)</p> <p>#69</p>	<p>✓</p>	<p>S.W. to shiner in 12" maple 43.8'                  N.W. to shiner in 12" maple 39.7'                  S.E. to shiner in 18" Catalpa 36.5'</p>
<p>Sta. 0+00                  S.W. cor Sec. 12                  Brass Adjustable                  20A &amp; S.R. 2</p> <p>#70</p>	<p>✓</p>	<p>S.E. to shiner in P.P. 46.75'                  S.W. to shiner in T.P. 77.2'                  N.W. to Cor. block bldg. 2nd to Exp. 7.80'                  N.E. to shiner in I.P. 50.58' 49.07'</p>

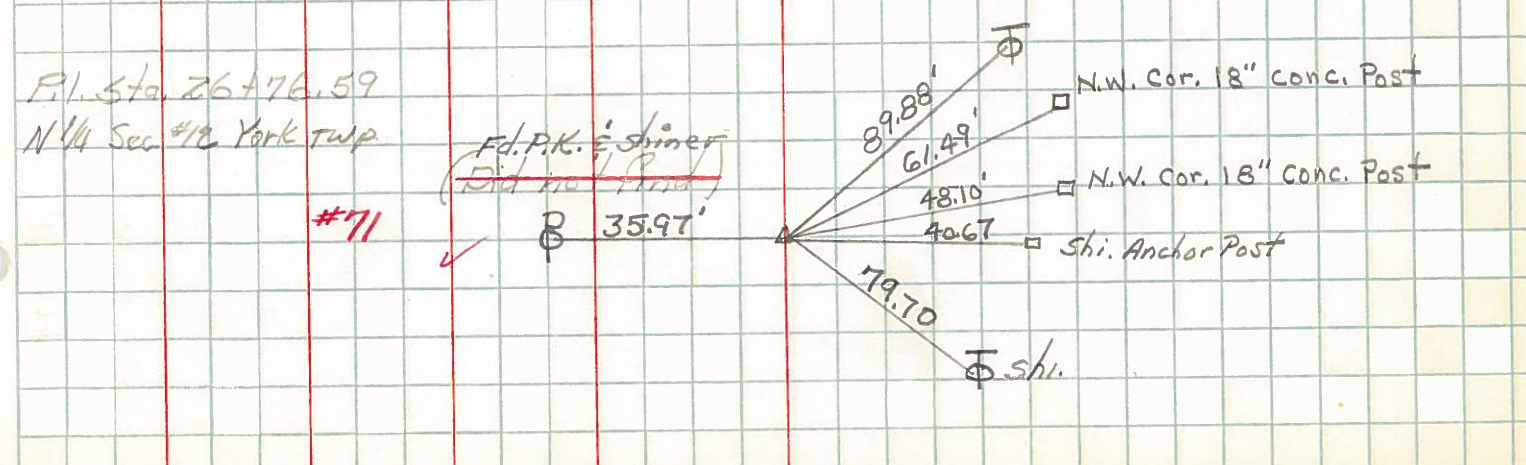

PERSONNEL	TITLE	PERSONNEL	TITLE
Pessefall			
Wise			
Baird			
Newcomb			

COUNTY Fulton DATE 9-29-60  
 S. R. 20-A 4 2 WEATHER Clear  
 SEC. \_\_\_\_\_ TEMP. 72°

DESCRIPTION Wauseon to Delta

JOB NO. \_\_\_\_\_

LEFT CENTER LINE RIGHT

OK. 10-18-61 W. King

OK. 10-18-61 W. King

# 70  
 Sta 0+00  
 S.W. Cor Sec 12  
 Mobar

