

O.D.O.T. DISTRICT 2 SURVEY OFFICE (USE ONLY)

PERSONNEL

REFERENCE NO. 28

SHEET 55 OF 62

NOTES MILLER DATE 7/16/19

ROUTE US 20A

H.C. O'DONNELL WEATHER CLOUDY

COUNTY FULTON

R.C. AUBLE TEMP. 78°
RHOADES

TOWNSHIP CLINTON

DWG BY NASON PID 101232

SECTION 1

T 7 N R 6 E

TYPE MONUMENT P.K.SHANK

ON SURFACE - ~~BELOW~~ ON

OFFSET ☉ PAVEMENT 2.4' LT : ~~RT~~
9.6' TO LT EDGE PAVEMENT

STATION: 716+46.27

HORZ.DATUM: NAD83(2011)

GEOID: 2012A

GRID: NORTHING: 698900.760

EASTING: 1523970.448

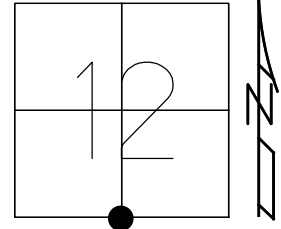

RECORD:
FD P.K.NAIL
9/16/04, MB
SET MAG/WASHER
10-13-04, DCH
FD P.K.SHANK
REF28
9/30/14, EBW
REF28
12/21/17, JFO
SET MAG/WASHER
10/22/19, JFO

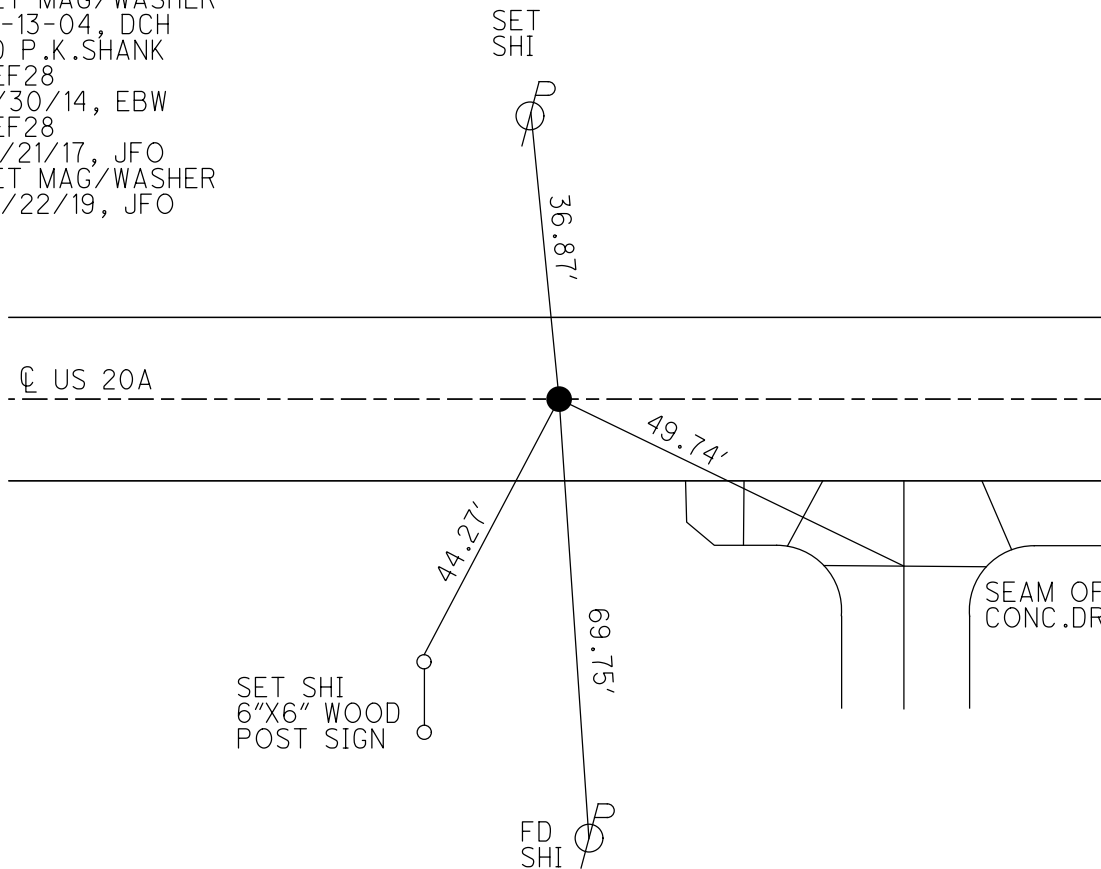

O.D.O.T. DISTRICT 2 SURVEY OFFICE (USE ONLY)

PERSONNEL _____ REFERENCE NO. 28 SHEET 54 OF 61

NOTES HOMAN DATE 9/16/04 ROUTE US 20A
 H.C. CANTERBURY WEATHER CLOUDY COUNTY FULTON
 R.C. BARNHISEL TEMP. 70° TOWNSHIP CLINTON
 _____ SECTION 13
 _____ T 7 N R 6 E

TYPE MONUMENT P.K.NAIL
 ON SURFACE - ~~BELOW~~ ON _____
 LEFT - ☉ PAV'T - ~~RIGHT~~ 2.4'
9.6' TOLT EDGE PAVEMENT
 S.L.M. 716+51

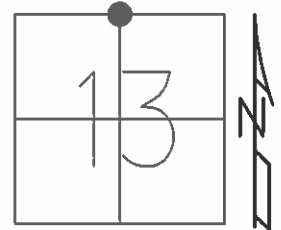

GRID: NORTHING: _____ EASTING: _____

SET MAG/WASHER
 10-13-04, DCH

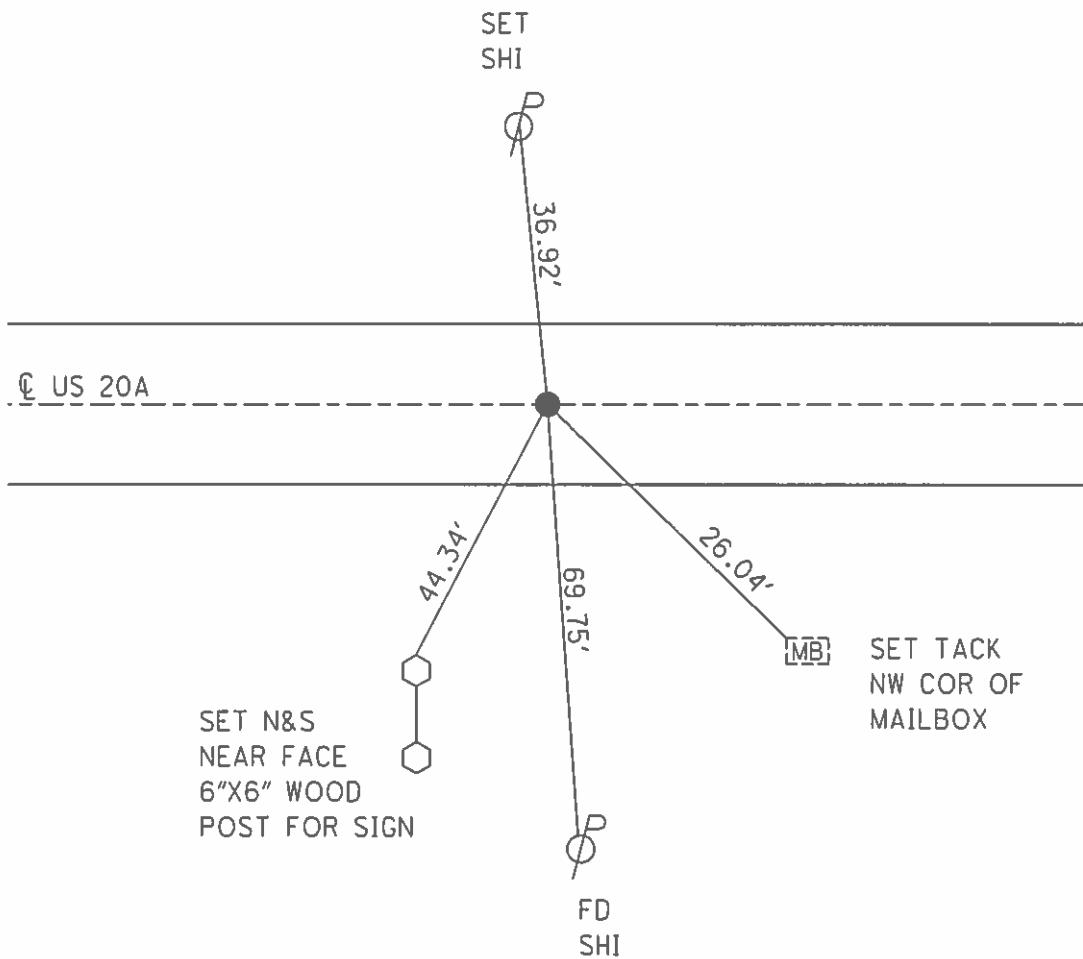

Resurveyed 2004

O.D.O.T. DISTRICT 2 SURVEY OFFICE

PERSONNEL

REFERENCE NO. 28

SHEET 5 OF 24

NOTES 1. Stone

H.C. D. Curtis

R.C. J. Householder

DATE 16 Sept. 86

WEATHER Cool

TEMP. 50°

ROUTE US#20-A

COUNTY Fulton

TOWNSHIP Clinton

SECTION 13

T R

TYPE MONUMENT P.K. Nail

ON SURFACE - BELOW Surface

LEFT - & PAV'T. - RIGHT

 TO EDGE PAVEMENT

S.L.M. 716 + 95

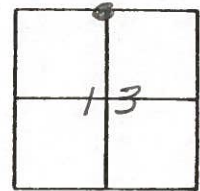

SET P.K. NAIL TO SURFACE
4-29-88

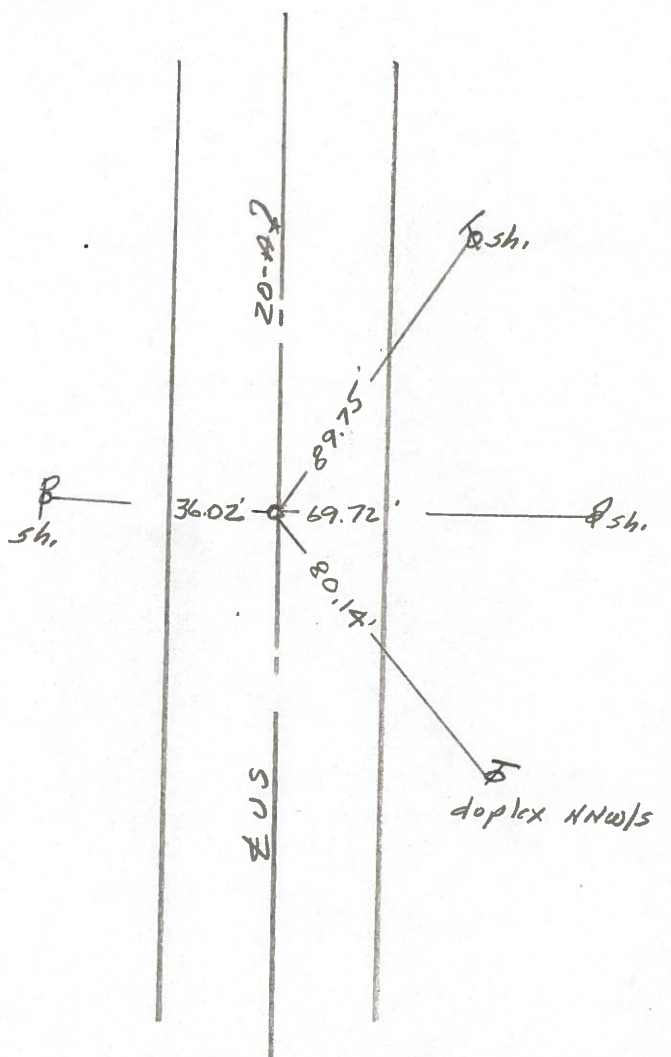

County Fulton S.R. US 20A# SR2

Date 6-5-1980

Township Clinton

Weather Clear

Section N 1/4 Cor. Sec. 13

Temp. +80°

T1N, R1E

Personnel Smith

Bowers

Mead

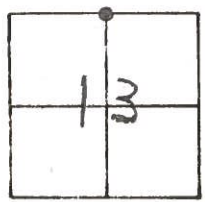

(28)

Fd 1" Iron Pipe
@ Surface

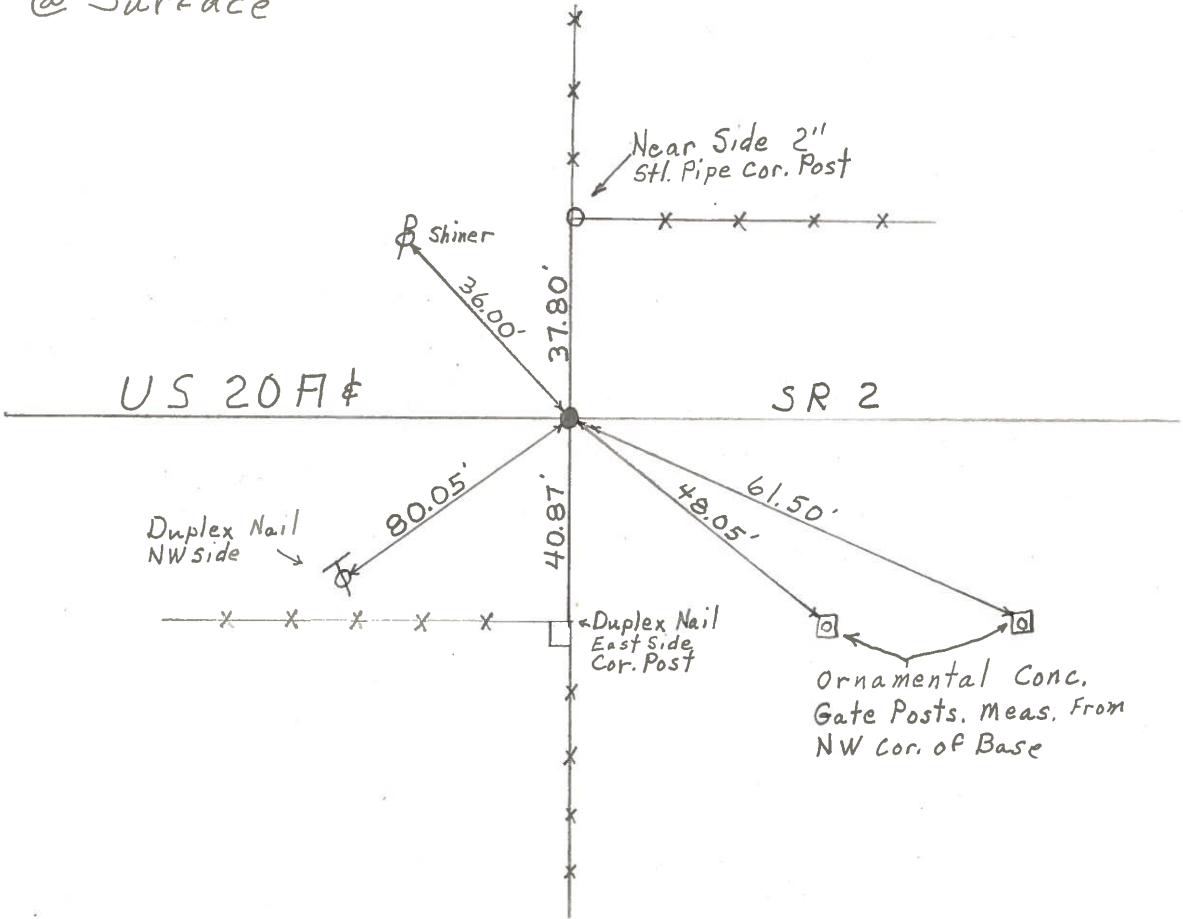

PERSONNEL TITLE PERSONNEL TITLE
 Tomsic _____
 Newser _____
 Vanyo _____
 Granati _____

COUNTY Fulto DATE April
 S. R. US WEATHER _____
 SEC. CLINTON TEMP. _____

DESCRIPTION LEFT CENTER LINE RIGHT JOB NO. _____

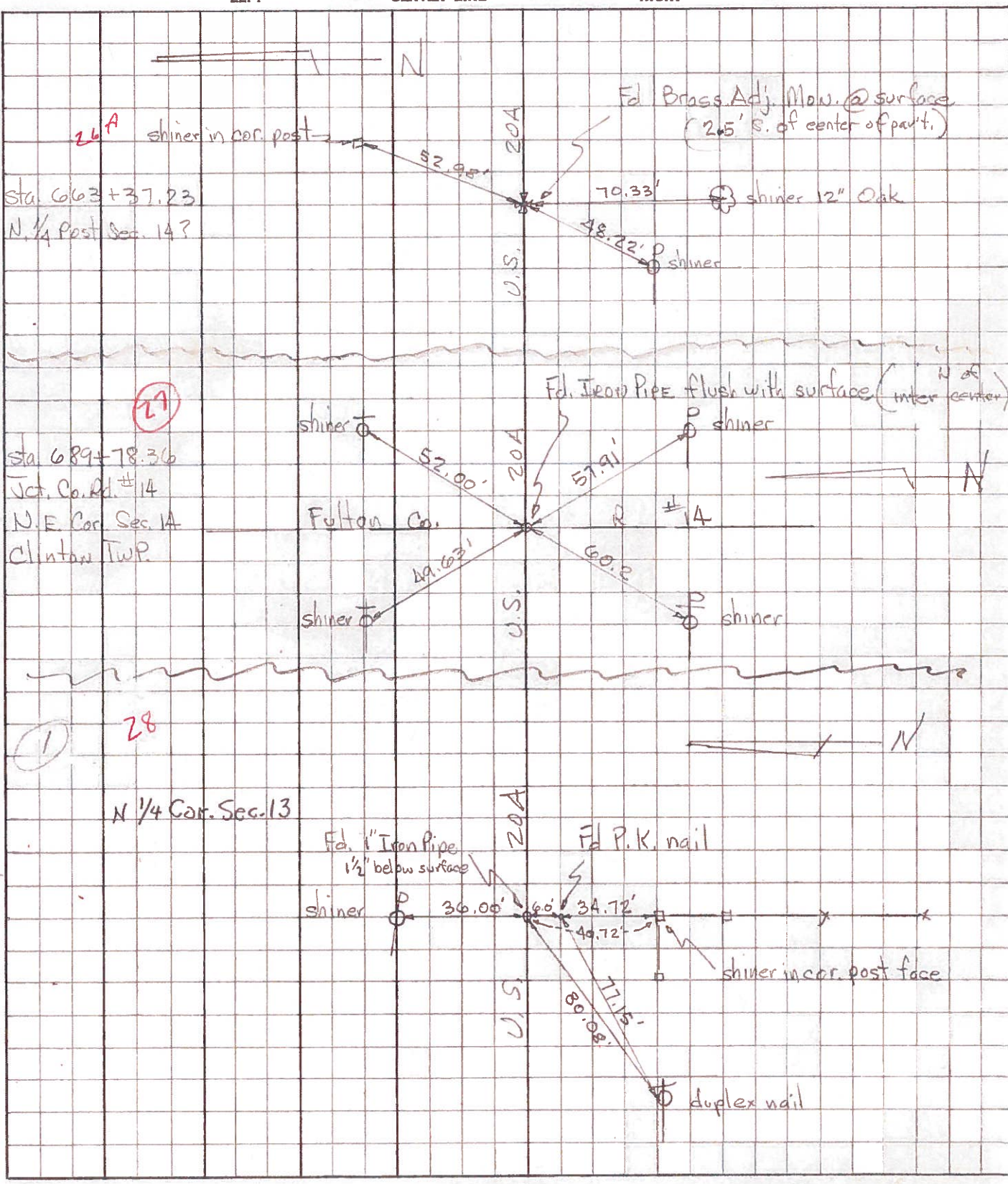

PERSONNEL Red Beach TITLE _____ PERSONNEL Newcomb TITLE _____
 COUNTY Fulton DATE Jan 1972
 PERSONNEL Knape TITLE _____ S. R. US 20-A WEATHER _____
 PERSONNEL Eriksen TITLE _____ SEC. CLINTON TWP TEMP. _____

DESCRIPTION _____ CONTROL POINTS _____ JOB NO. _____

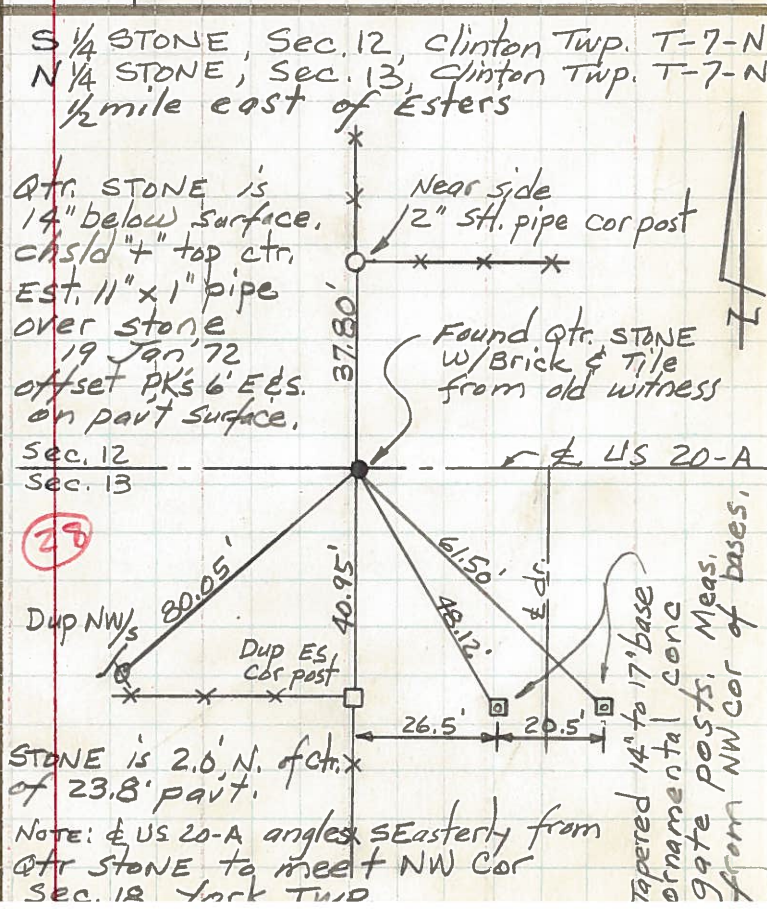
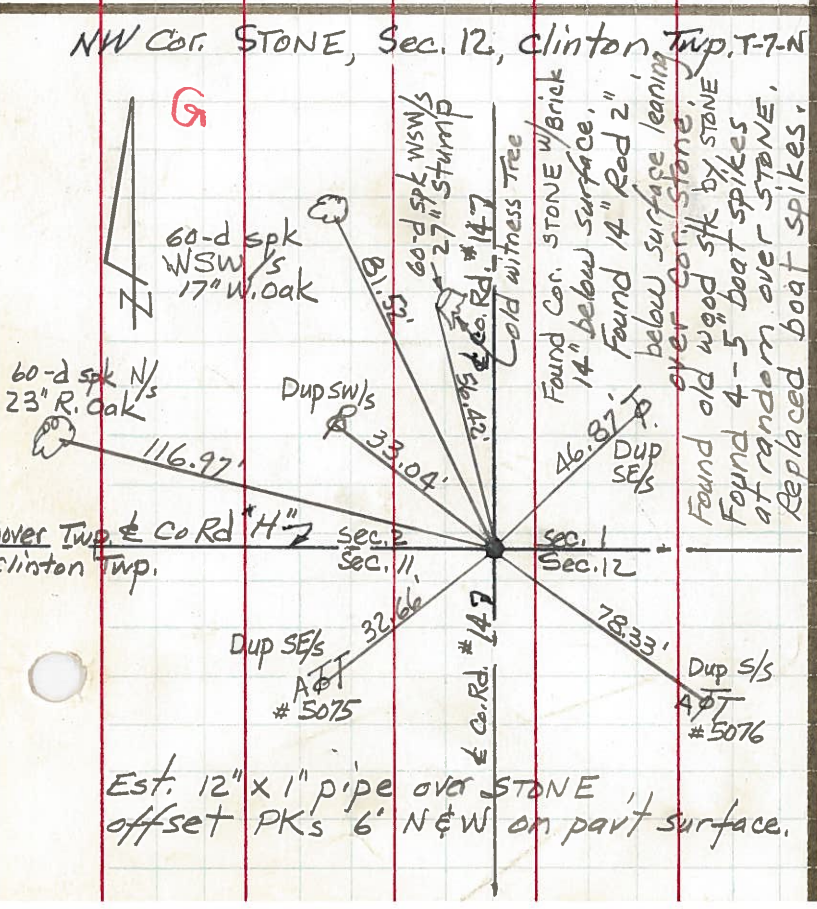
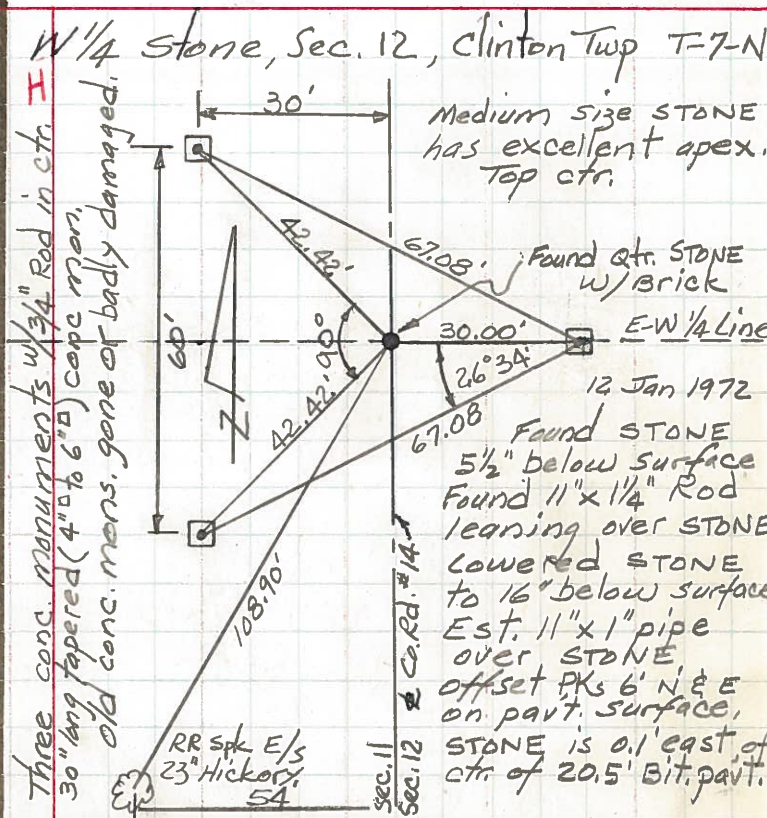
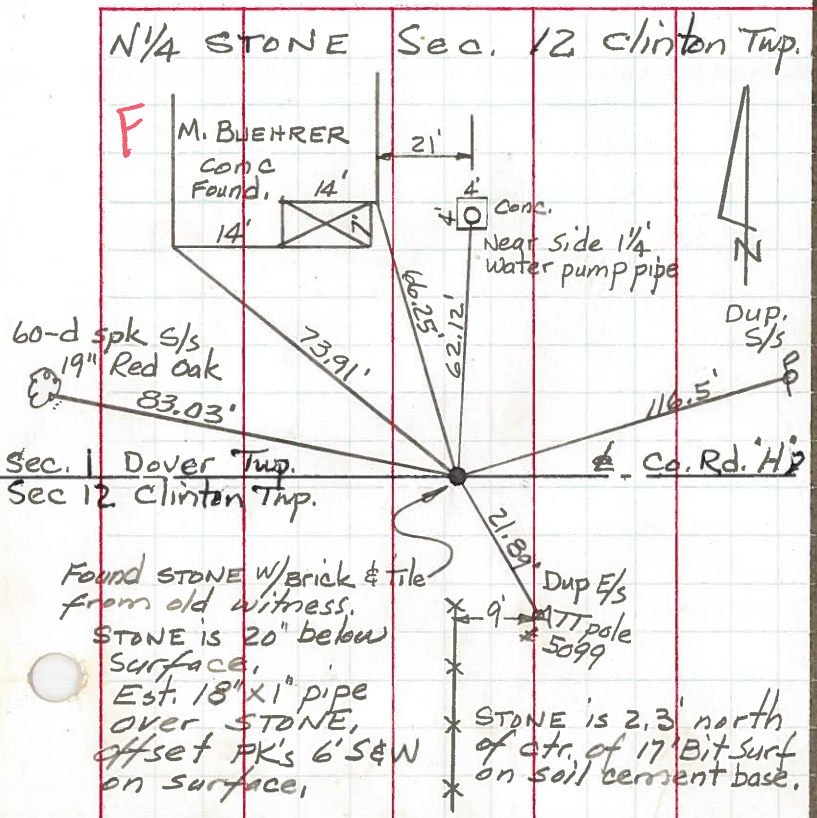

PERSONNEL TITLE PERSONNEL TITLE
Beach

COUNTY Fulton DATE Sept '61

S. R. #2 Wauseon WEATHER

SEC. 14.62 - 16.13 TEMP.

DESCRIPTION CONTROL POINTS JOB NO.

LEFT

CENTER LINE

RIGHT

North 1/4 Post, Sec. 14, Clinton Twp.

North 1/4 Post Sec. 13 Clinton Twp.

