

O.D.O.T. DISTRICT 2 SURVEY OFFICE (USE ONLY)

PERSONNEL _____ REFERENCE NO. 29 SHEET 55 OF 61
 NOTES HOMAN DATE 9/16/04 ROUTE US 20A
 H.C. CANTERBURY WEATHER CLOUDY COUNTY FULTON
 R.C. BARNHISEL TEMP. 70° TOWNSHIP CLINTON
 SECTION 13
T 7 N R 6 E

TYPE MONUMENT P.K.NAIL
 ON SURFACE - ~~BELOW~~ ON
~~LEFT~~ - Q PAV'T - RIGHT 1.5'
TO - EDGE PAVEMENT
 S.L.M. 743+35

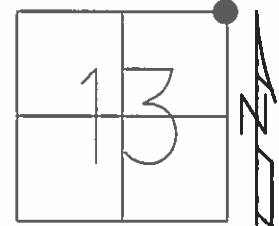

GRID: NORTHING: _____ EASTING: _____

SET MAG/WASHER
 10-13-04, DCH

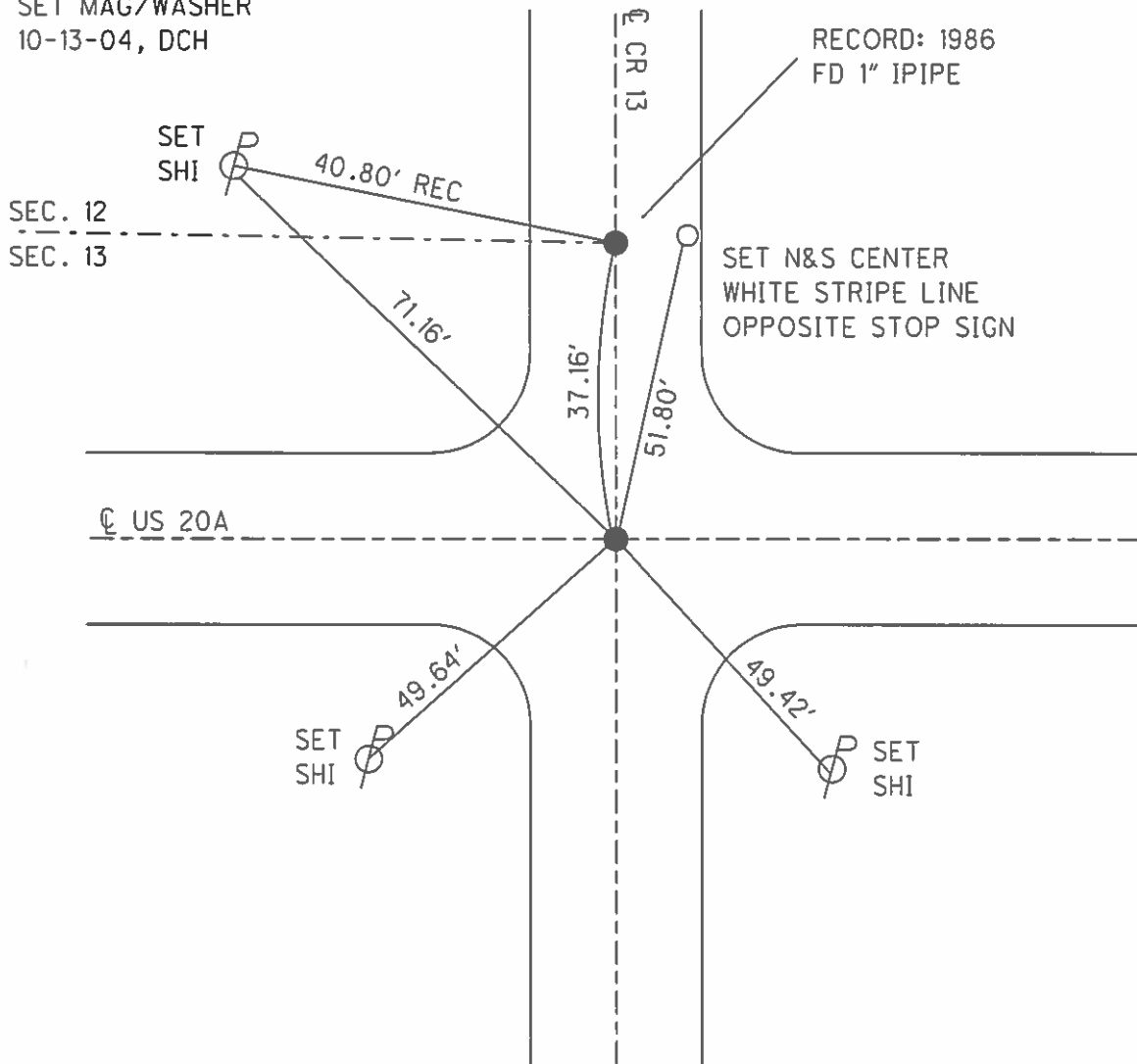

O.D.O.T. DISTRICT 2 SURVEY OFFICE

PERSONNEL

REFERENCE NO. 29

SHEET 2 OF 7

NOTES HOMAN

DATE 9-16-04

ROUTE U.S. 20-A

H.C. CANTERBURY

WEATHER CLOUDY

COUNTY FULTON

R.C. BARNHISEL

TEMP. 70°

TOWNSHIP CLIN/YORK

SECTION 12-7-13-18

T 7 N R 6 E

TYPE MONUMENT PK NAIL POINT "B"

ON SURFACE ~~BELOW~~ ON

~~LEFT - Q PAVT - RIGHT~~ 1.5' RT

TO EDGE PAVEMENT

S.L.M. 743+35

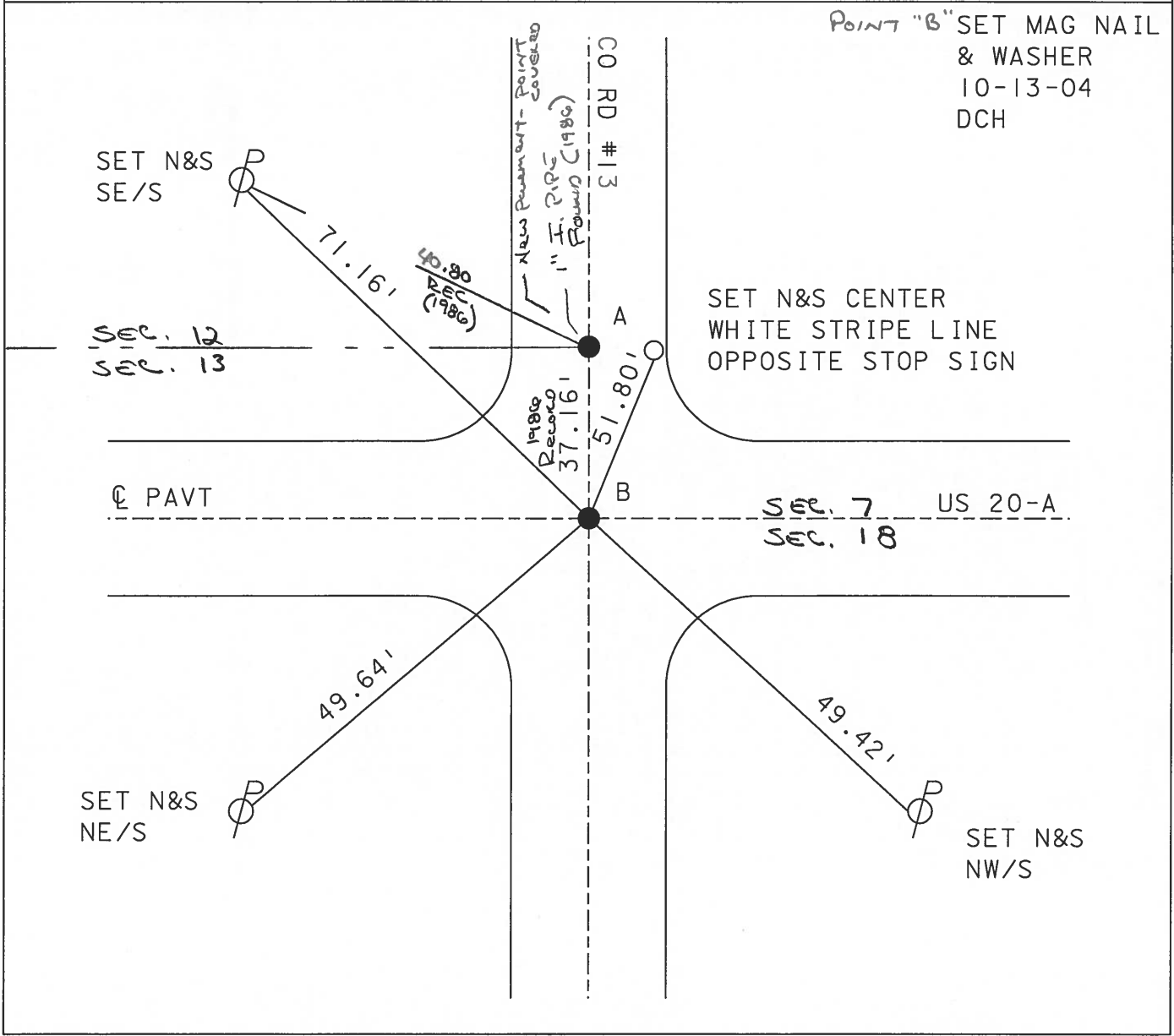
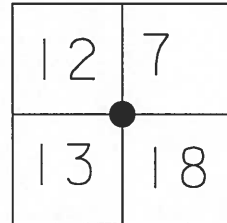

POINT "B" SET MAG NAIL
& WASHER
10-13-04
DCH

SET N&S CENTER
WHITE STRIPE LINE
OPPOSITE STOP SIGN

SET N&S
SE/S

SEC. 12
SEC. 13

Q PAVT

SEC. 7
SEC. 18
US 20-A

SET N&S
NE/S

SET N&S
NW/S

O.D.O.T. DISTRICT 2 SURVEY OFFICE

PERSONNEL

REFERENCE NO. 29

SHEET 6 OF 24

NOTES 1. Stone

H.C. D. Curtis

DATE 16 Sept. 86

ROUTE US # 20-A

R.C. J. Householder

WEATHER Cool

COUNTY Fulton

TEMP. 50°

TOWNSHIP Clinton - York

SECTION 12-7-13-18

T R

TYPE MONUMENT PK Nail

ON SURFACE - BELOW Surface

LEFT- & PAV'T. - RIGHT

 TO EDGE PAVEMENT

S.L.M. 743+80

12	7
13	18



- Ⓐ OK & TO SURFACE
 - Ⓑ SET P.K. NAIL TO SURFACE
- 4-29-88

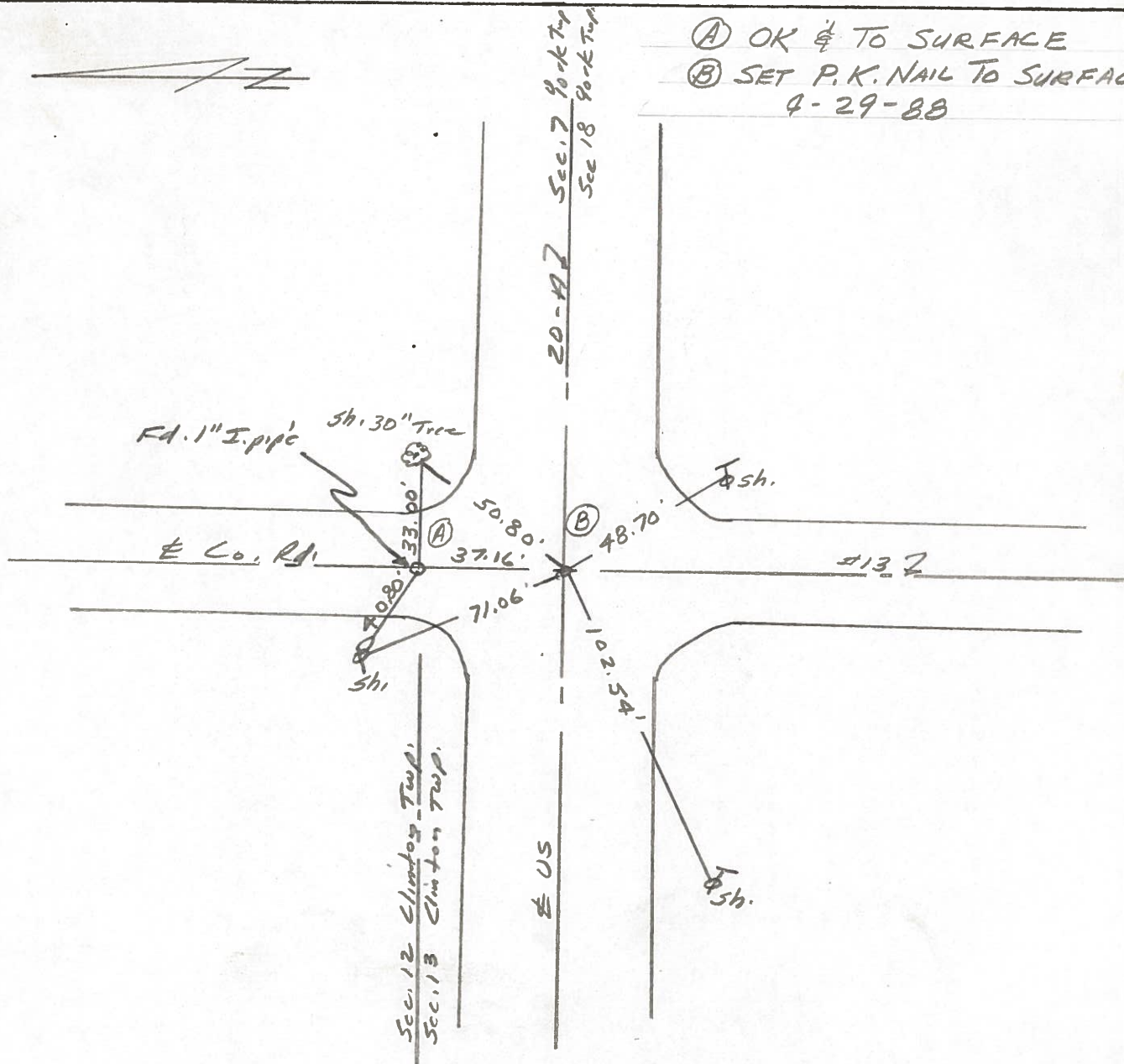

OD.O.T. DISTRICT 2 SURVEY OFFICE

SHEET 3 OF
SET P.K. & SHI 10-16-80
BOWERS

County Fulton S.R. US 20A & SR 2

Date 6-5-1980

Township Clinton & York

Weather Clear

Section NE Cor. Sec. 13, SE Cor Sec. 12 Clinton
NW Cor Sec. 18, SW Cor Sec. 7 York

Temp. + 80°

TZN, R1E

Personnel Smith
Bowers
Mead

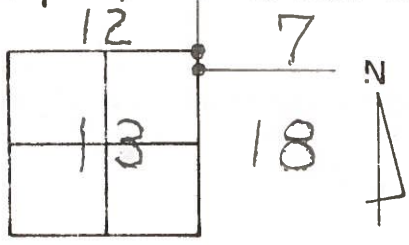

(29)

Fd 2 1" Iron Pipes
@ SURFACE
SET P.K. & SHI.
10-16-80

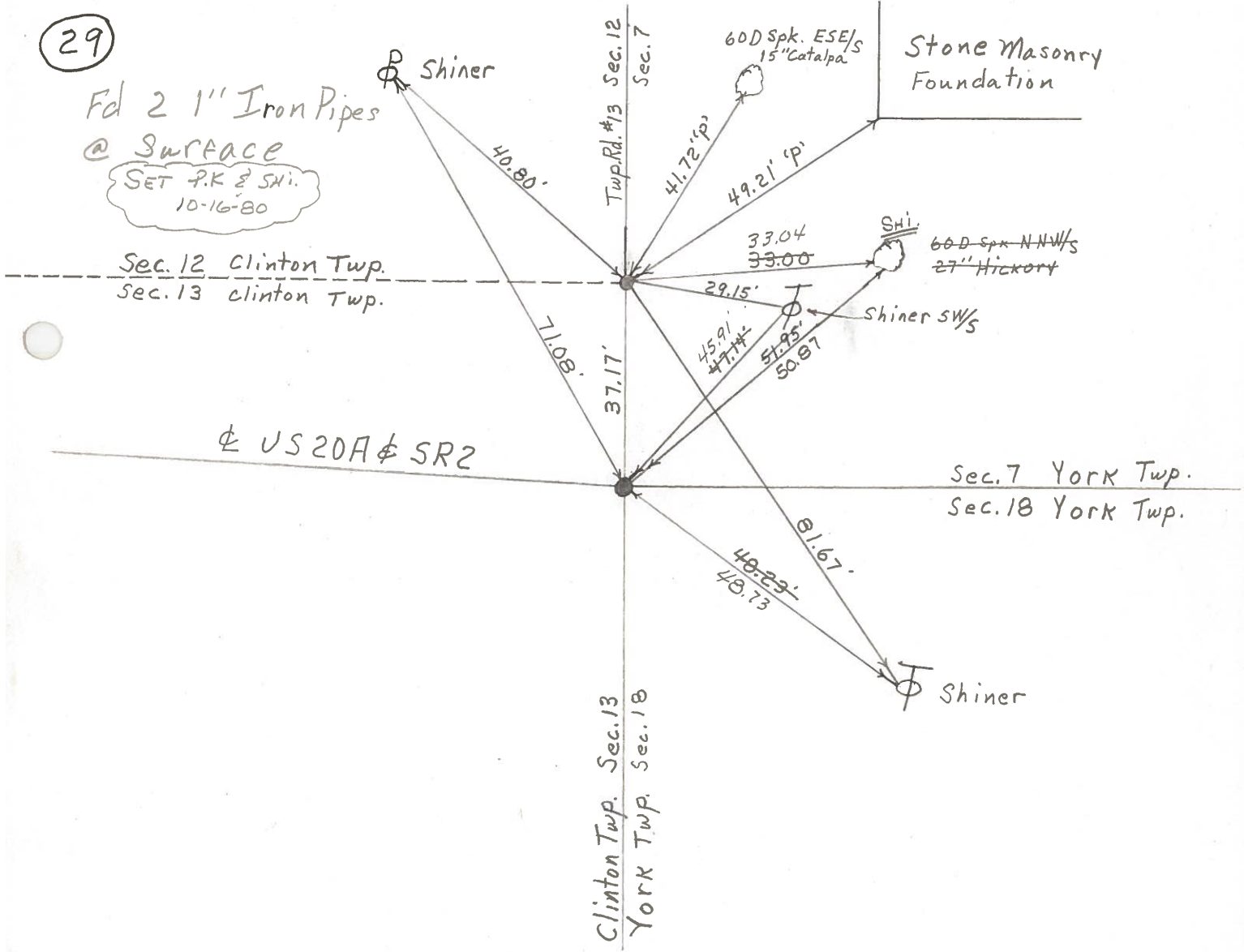

PERSONNEL	TITLE	PERSONNEL	TITLE
Tomsic			
Neuser			
Vanyo			
Granata			

COUNTY Fulton DATE April 12, 1973
 S. R. U.S. 70A WEATHER _____
 SEC. YORK TEMP. _____

DESCRIPTION _____ LEFT _____ CENTER LINE _____ RIGHT _____ JOB NO. _____

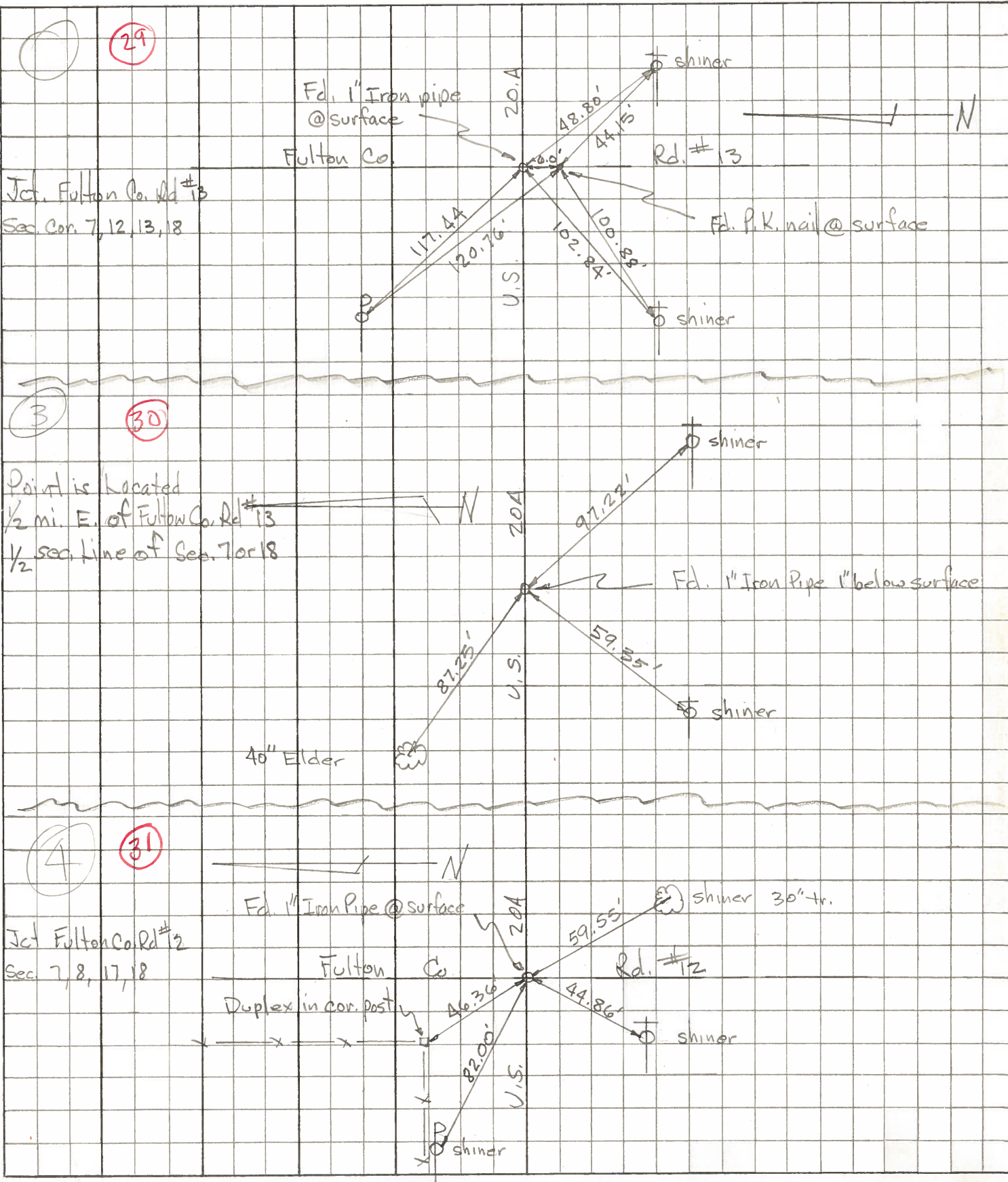

PERSONNEL TITLE PERSONNEL TITLE

Red Beach
Newcomb
Knappe
Eriksen

COUNTY FULTON DATE Jan. 1972

S. R. US 20-A WEATHER _____

SEC. Clinton-York T-7-N TEMP. _____

DESCRIPTION CONTROL POINTS JOB NO. _____

LEFT CENTER LINE RIGHT

CLINTON-YORK TWP. JUNCTION
(29) US 20-A @ Twp. Rd. #13

"Clinton Corner"

Found 11" x 1/4" Rod
from old witnesses
2" below surface.

Est. 18" x 1" pipe
21 Jan 1972

offset PK's 6'
N & W on surf.

Near side 3" pipe

stl. pipe
Gas Valve
Cage
46.41'

sec. 12
sec. 13

Clinton York
Twp. Rd. #137
sec. 12
sec. 7

60-d spk ESE/s
13" Catalpa

41.65'

49.07'

60-d spk NNW/s
27" Hickory

32.81'

29.15'

47.14'

51.95'

71.27'

37.17'

51.52'

82.36'

51.52'

51.52'

51.52'

51.52'

51.52'

Stone masonry
Foundtn.
Robt. Ward Gorsuch Res.

shiner SW/s

Dup. N/s

US 20-A

Near side
8" Gas Valve Box

"YORK CORNER"

Found lg. sq. head
pin from old
witnesses 16"
below pavt. surface

Est. 14" x 1" pipe
over existing pin.

21 Jan 1972

set offset PK's 6'
S. & E. of Cor. on
pavt surface.

sec. 7
sec. 13

No record of STONES at these
corners in recent years. Made
Cursory search. Extensive
cuts in the 1930's at this
junction have erased the
original corners.



PERSONNEL TITLE PERSONNEL TITLE

Red Beach
Newcomb
Knappe

COUNTY FULTON DATE Dec 1971

S. R. US 20-A WEATHER _____

SEC. CLINTON-YORK Twp. TEMP. _____

DESCRIPTION _____ CONTROL POINTS _____ JOB NO. _____

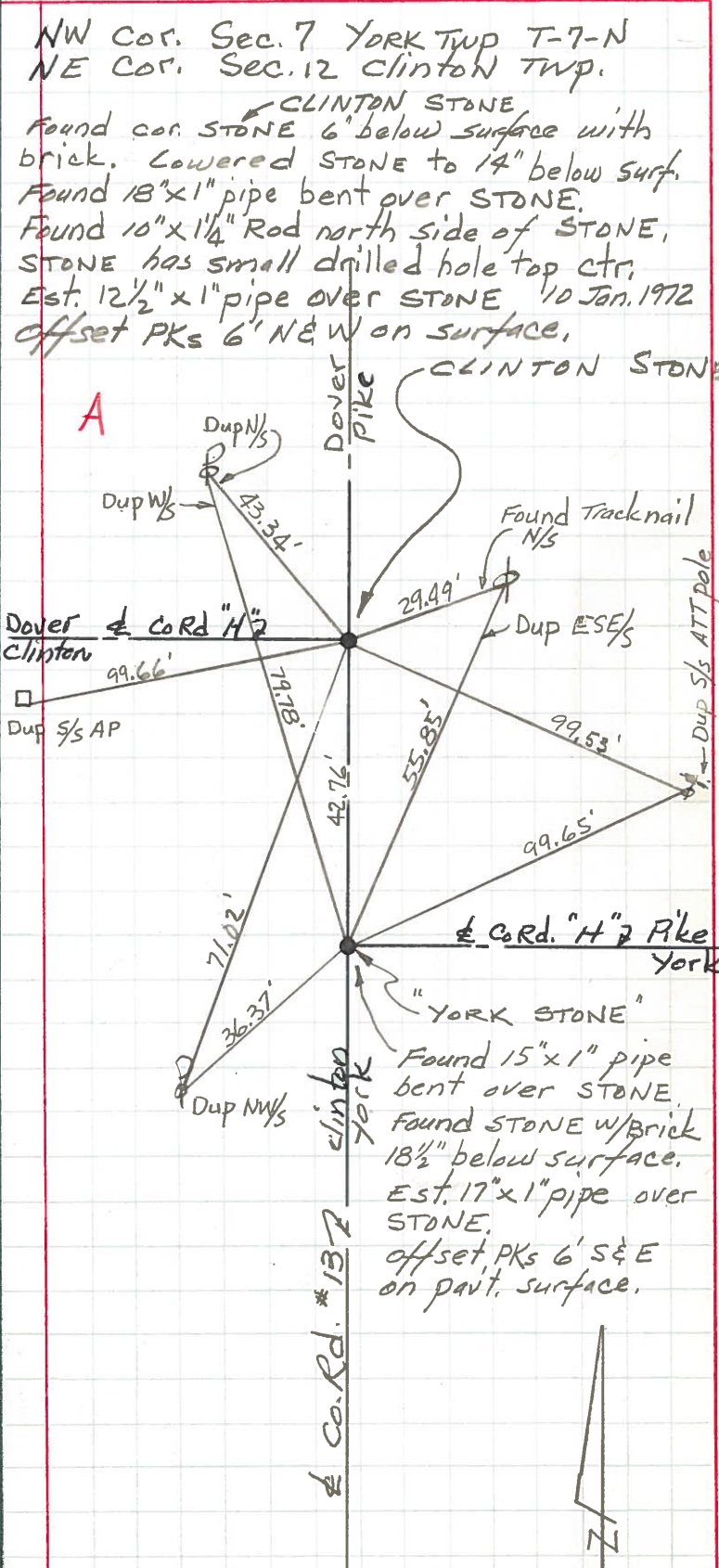
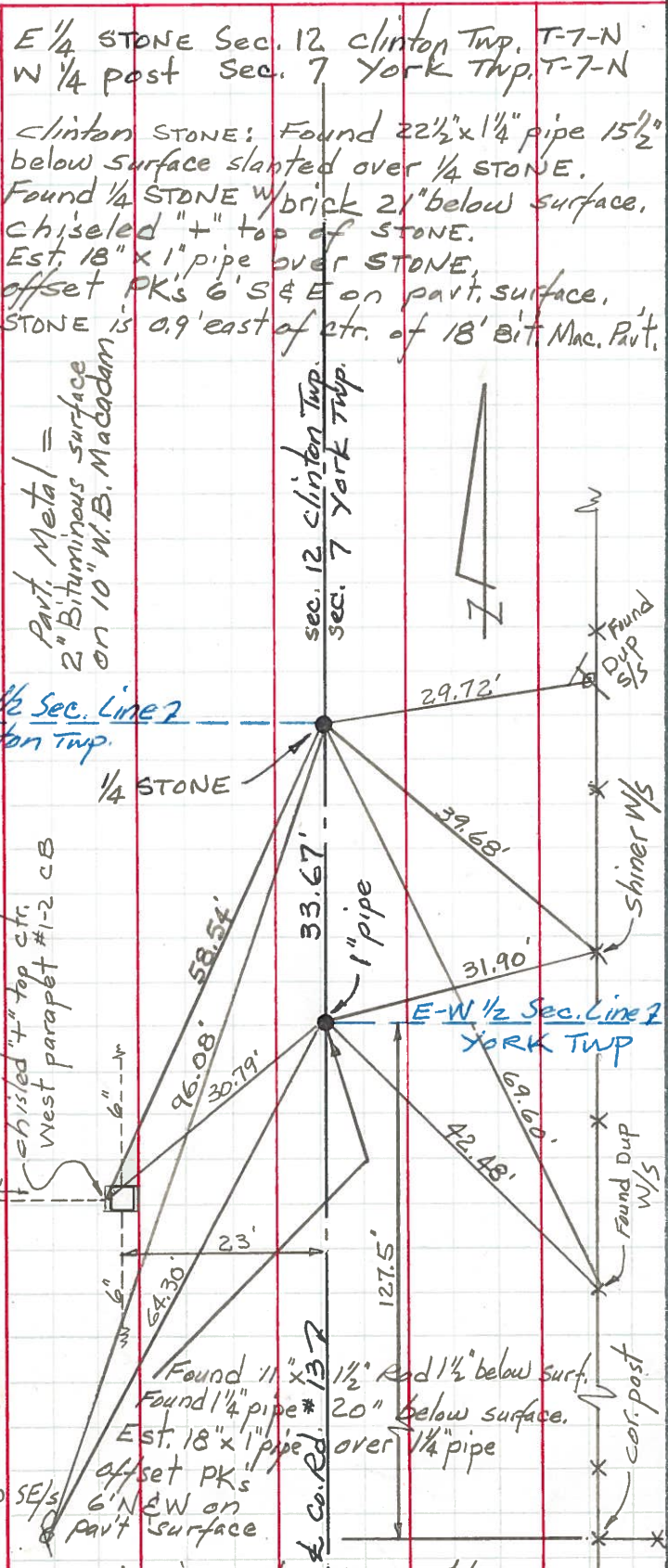

PERSONNEL TITLE PERSONNEL TITLE

COUNTY Fulton DATE 3-28-55

S. R. #2 & 20 Alt. WEATHER 9-12-60

SEC. M, A, O, TEMP.

DESCRIPTION LEFT CENTER LINE RIGHT JOB NO.

DESCRIPTION	LEFT	CENTER LINE	RIGHT	JOB NO.
P.I. Sta. 53+62.34 S.W. cor. sec. 7 Fd. iron pin 12" below surface of pav't. (Not plum bed)			SE. to shiner in T.P. 45.35' S.W. to shiner in A. Post 46.90' S.W. to shiner in T.P. 102.25' N.W. to shiner in 24" Elm 171.45' N.E. to shiner in 20" Hickory 51.05'	
	#72 ✓			
Sta. 79+78.58 S. 1/4 sec. 7 Fd. iron pin			N.W. to shiner in 30" walnut 87.25' S.W. to shiner in T.P. 59.60 S.E. to iron A.P. 1' above gnd. 44.30' N.E. to shi. in 24" Spruce N.E. 97.15'	
	#73 ✓			
Sta. 106+08.39 S.W. cor. sec. 8 Iron pin			N.E. to iron post in pump island 62.09' N.W. to shiner in P.P. 81.90' S.W. to shiner in 12" maple 54.83 S.E. to shiner in 30" catalpa 59.70'	
	#74 ✓			
Sta. 132+68.17 S. 1/4 sec. 8 Fd. iron pin			N.N.E. to steel sign post stake 40.47 N.N.E. to shiner in P.P. 40.94 40.88 N.W. to shiner in 3rd fence post 54.35 S. to shiner in T.P. 54.24 38.25	
	#75			
Sta. 159+27.37 S.W. cor. sec 9 Fd. iron pin			S.W. to shiner in T.P. 44.20' N.E. to shiner in P.P. 45.67' S.E. to near side of Gov. B.M. 57.13' N.W. to near side of iron A.P. 56.97' 44.80'	
	#76			