

O.D.O.T. DISTRICT 2 SURVEY OFFICE (USE ONLY)

PERSONNEL

REFERENCE NO. 33

SHEET 61 OF 63

NOTES RHOADES DATE 6/11/19
 H.C. O'DONNELL WEATHER SUNNY
 R.C. MILLER TEMP. 62°

ROUTE US 20A
 COUNTY FULTON
 TOWNSHIP YORK
 SECTION 17
 T 7 N R 7 E

DWG BY BALBAUGH PID 101232

TYPE MONUMENT MAG/WASHER

ON SURFACE - ~~BELOW~~ ON

OFFSET 0.7' ET : RT

TO EDGE PAVEMENT

STATION: 848+95.23

HORZ. DATUM: NAD83 (2011)

GEOID: 2012A

GRID: NORTHING: 698536.250

EASTING: 1537213.675

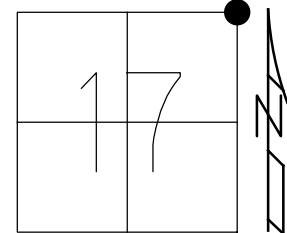

RECORD:
 FD P.K.NAIL
 9/16/04, MC
 SET MAG/WASHER
 10/13/04, DCH
 FD MAG/WASHER
 12/5/17, JFO
 REF33
 12/21/17, JFO
 SET MAG/WASHER
 10/25/19, JFO

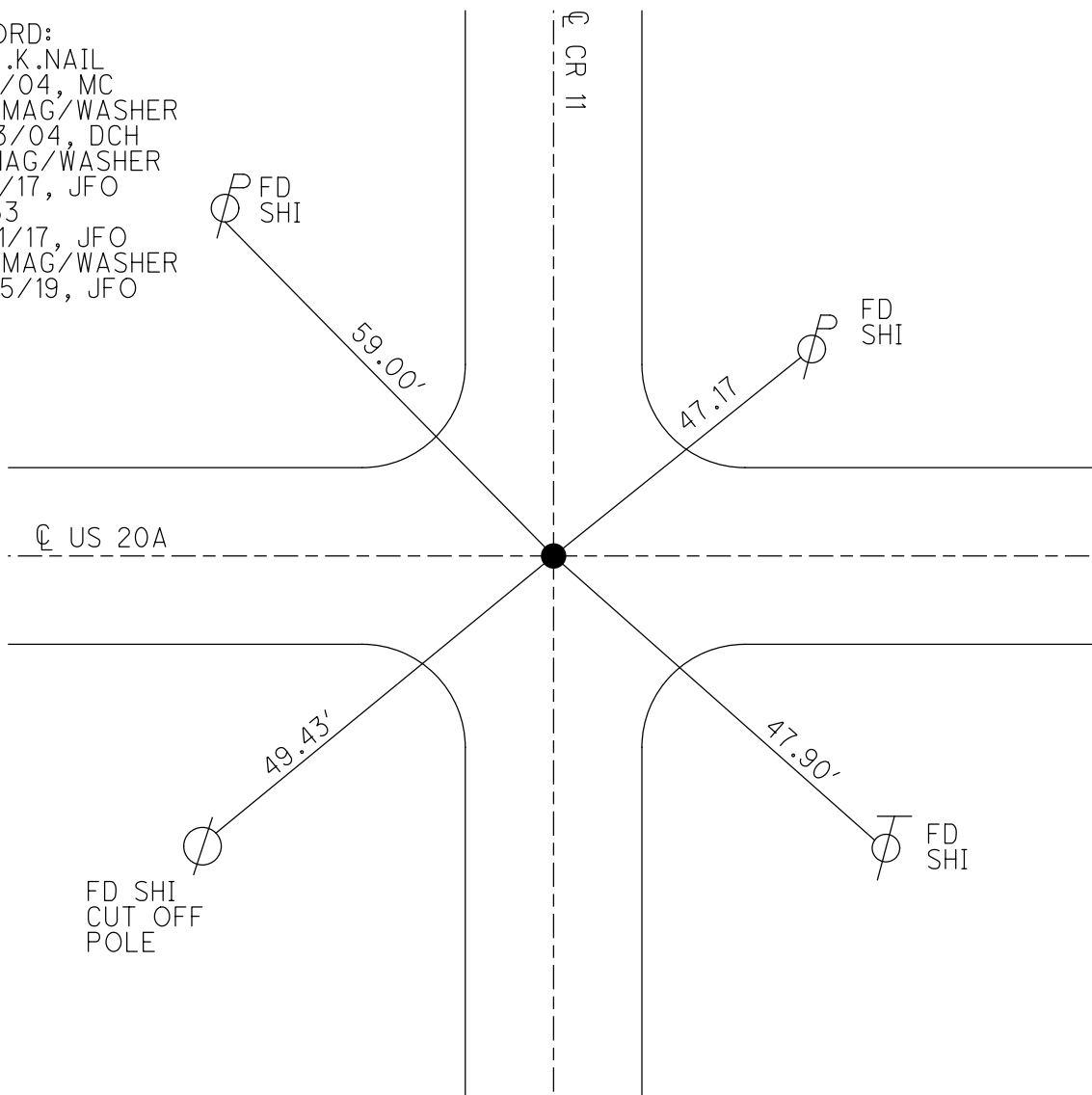

O.D.O.T. DISTRICT 2 SURVEY OFFICE (USE ONLY)

PERSONNEL _____ REFERENCE NO. 33 SHEET 59 OF 61

NOTES HOMAN DATE 9/16/04 ROUTE US 20A
 H.C. CANTERBURY WEATHER CLOUDY COUNTY FULTON
 R.C. BARNHEISEL TEMP. 70° TOWNSHIP YORK
 SECTION 17
T 7 N R 7 E

TYPE MONUMENT P.K.NAIL
 ON SURFACE - ~~BELOW~~ ON
~~LEFT~~ - CL PAV'T - RIGHT 0.7'
TO - EDGE PAVEMENT
 S.L.M. 849+04

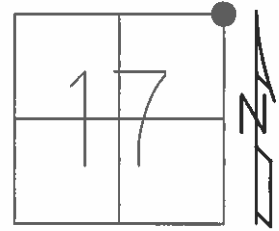

GRID: NORTHING: _____ EASTING: _____

SET MAG/WASHER
 10-13-04, DCH

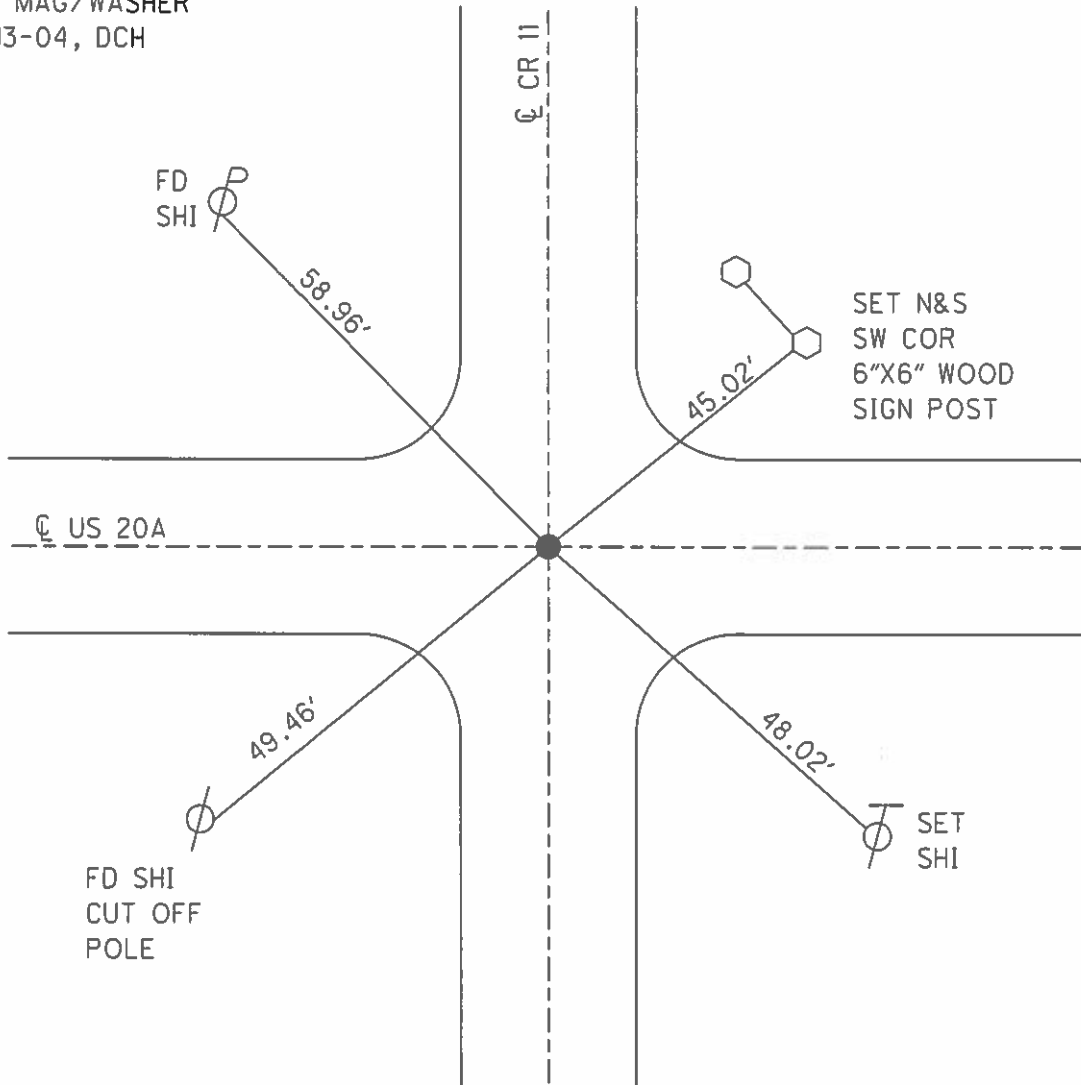

O.D.O.T. DISTRICT 2 SURVEY OFFICE

PERSONNEL _____

REFERENCE NO. 33

SHEET 6 OF 7

NOTES HOMAN

DATE 9-16-04

ROUTE U.S. 20-A

H.C. CANTERBURY

WEATHER CLOUDY

COUNTY FULTON

R.C. BARNHISEL

TEMP. 70°

TOWNSHIP YORK

SECTION 8-9-16-17

T 7 N R 7 E

TYPE MONUMENT _____ PK NAIL

ON SURFACE ~~- BELOW~~ _____ YES

~~LEFT - Q PAVT~~ - RIGHT 0.7' RT

_____ TO _____ EDGE PAVEMENT

S.L.M. _____ 849+04

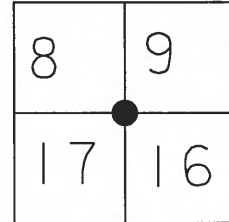

SET MAG NAIL
& WASHER
10-13-04
DCH

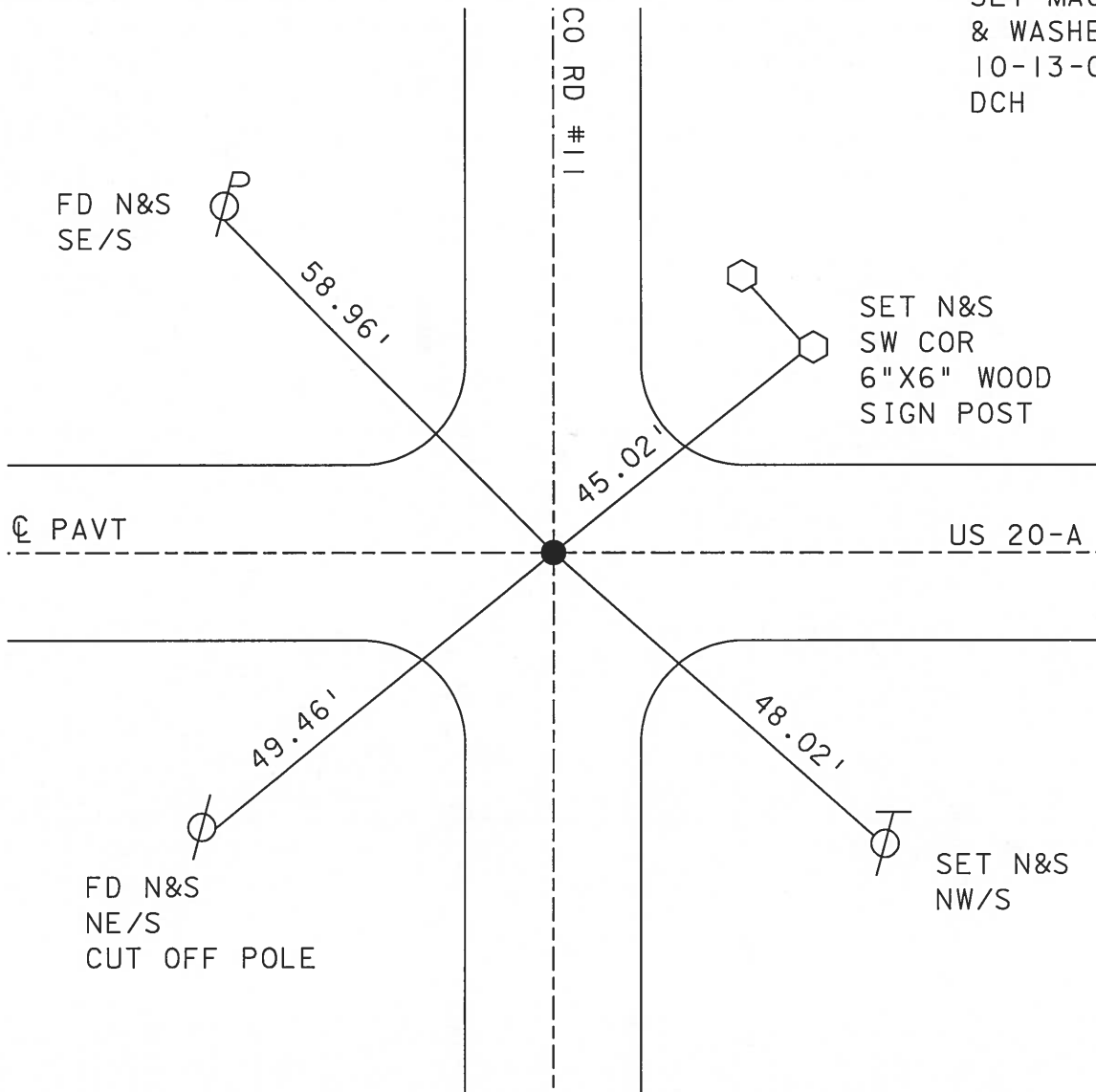

FD N&S
SE/S

SET N&S
SW COR
6"X6" WOOD
SIGN POST

Q PAVT

US 20-A

FD N&S
NE/S
CUT OFF POLE

SET N&S
NW/S

O.D.O.T. DISTRICT 2 SURVEY OFFICE

PERSONNEL

REFERENCE NO. 33

SHEET 10 OF 24

NOTES 1. Stone

H.C. D. Curtis

DATE 17 Sept. 86

ROUTE US # 20-19

R.C. J. Haushalter

WEATHER Cool

COUNTY Fulton

TEMP. 50°

TOWNSHIP York

SECTION 8-9-16-17

T R

TYPE MONUMENT PK Nail

ON SURFACE - BELOW Surface

LEFT - & PAV'T. - RIGHT

TO EDGE PAVEMENT

S.L.M. 849+43

8	9
17	16



SET P.K. NAIL TO SURFACE
4-29-88

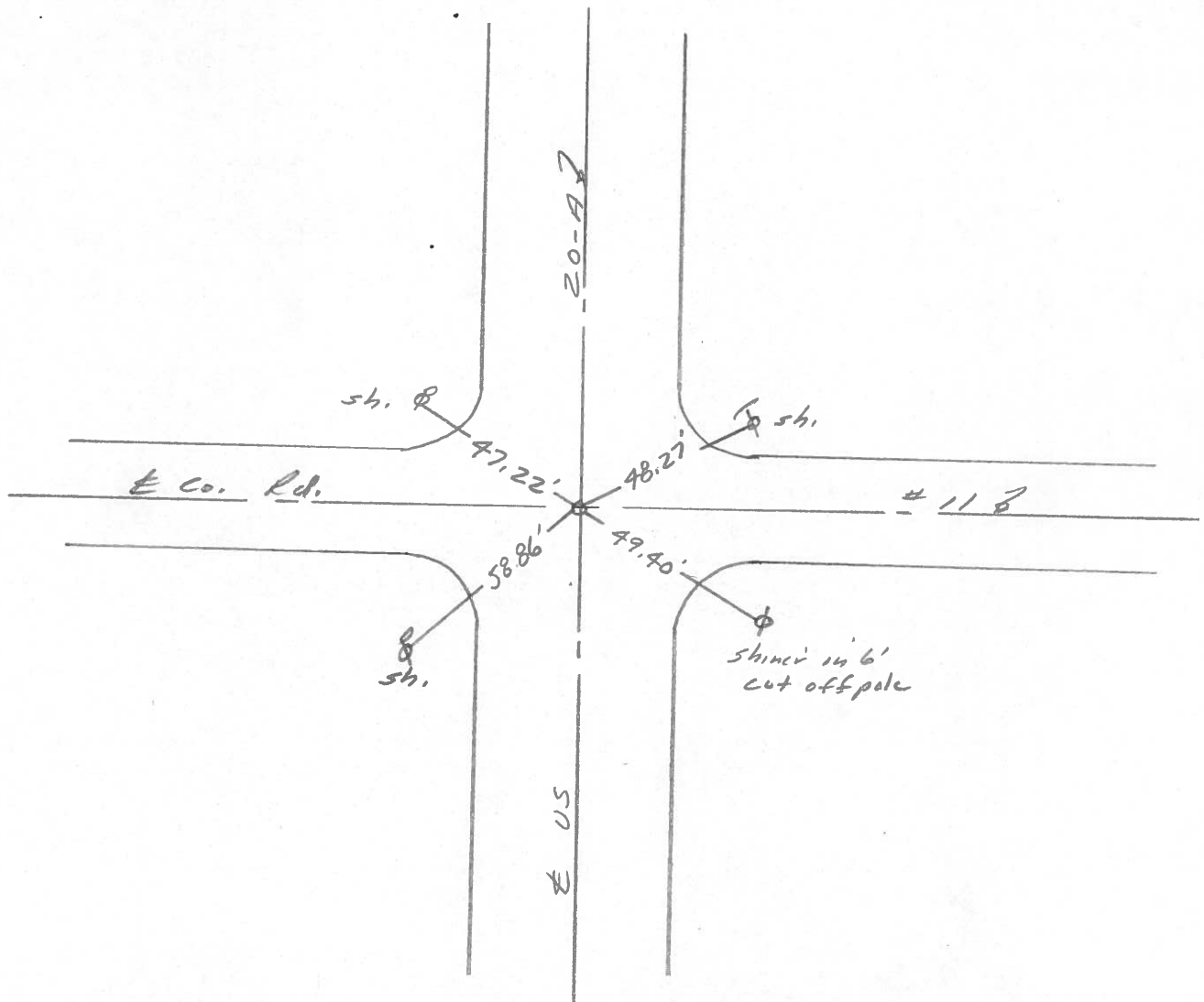

County Fulton S.R. 2 & US20A

Township York

Section NW Cor. 16 NE Cor. Sec. 17
SE Cor. 8 SW Cor. Sec. 9
T1N, R7E

Personnel Smith
Bowers
Mead

OK-10-15-80

Date 6-5-1980

Weather Clear

Temp. +80°

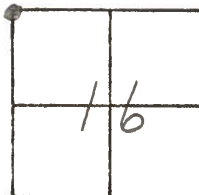

(33)

Fd. 1" Iron Pipe
@ Surface

SET PK. & Shi
BOWERS

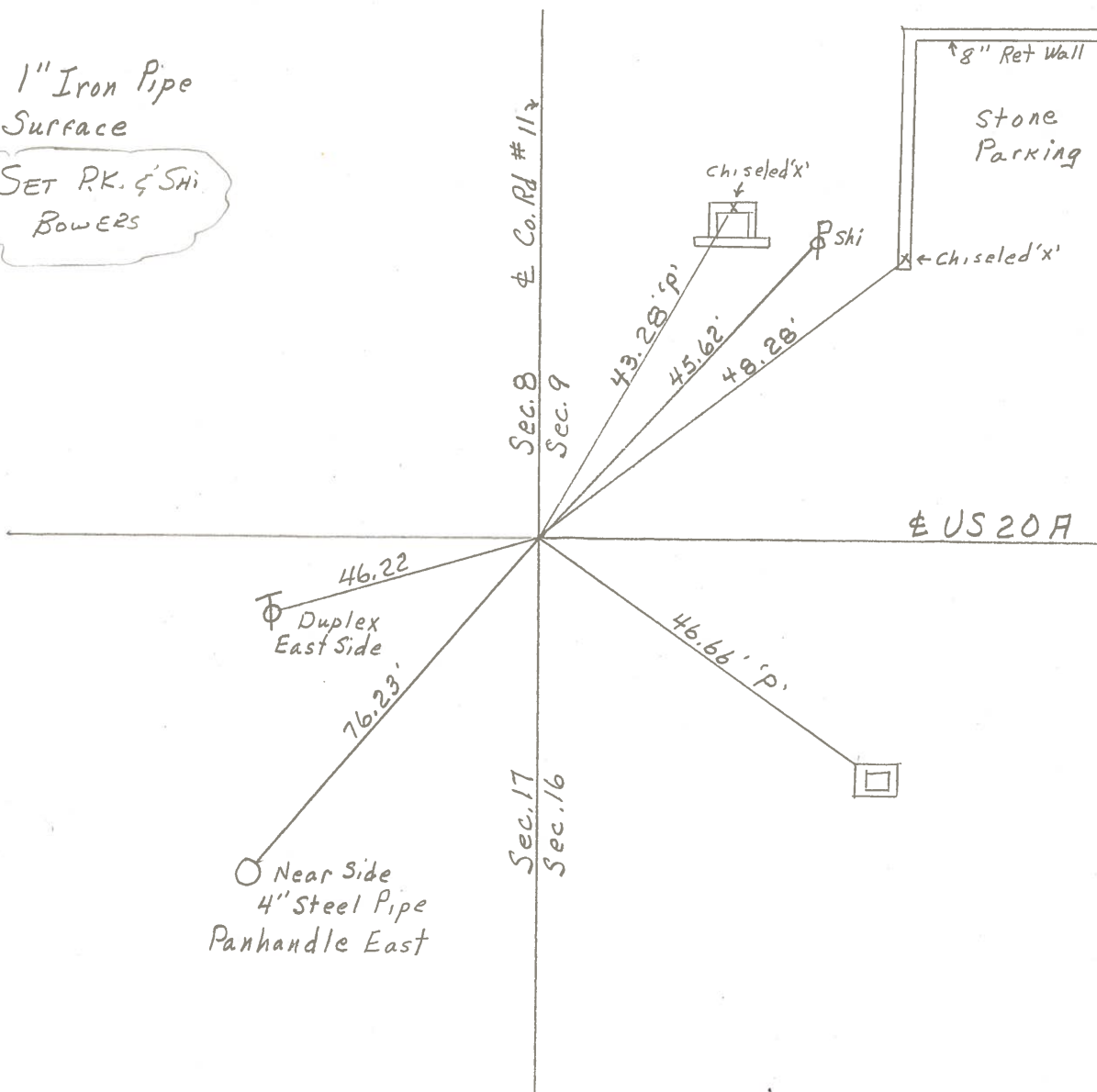

PERSONNEL	TITLE	PERSONNEL	TITLE
Tomsic			
Neuser			
Granata			
Vanyo			

COUNTY Fulton DATE April 18, 1973
 S. R. U.S. 20A WEATHER _____
 SEC. _____ TEMP. _____

DESCRIPTION _____ LEFT _____ CENTER LINE _____ RIGHT _____ JOB NO. _____

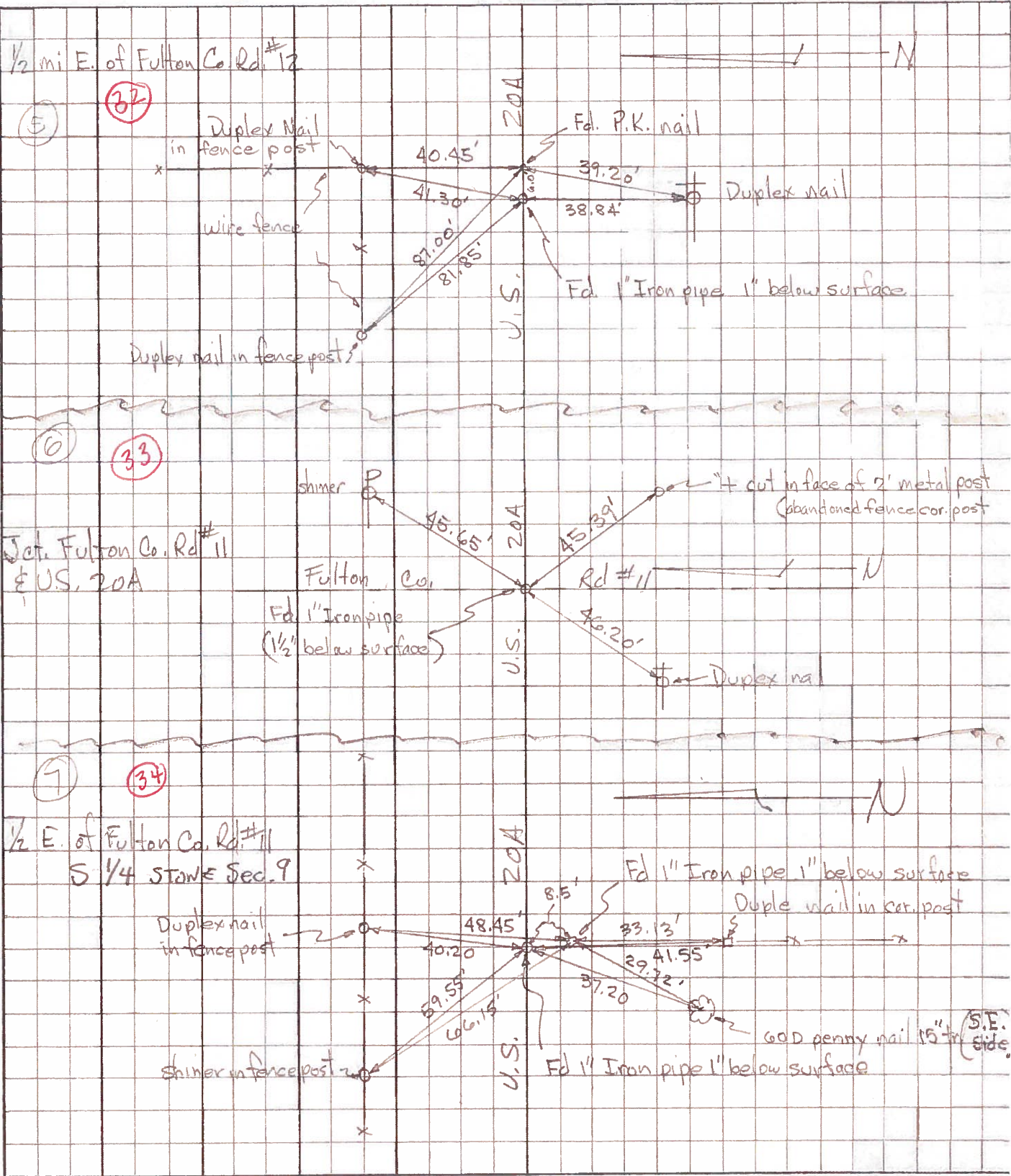

PERSONNEL TITLE PERSONNEL TITLE

Red Beachy
Newcomb
Knappe

COUNTY Fulton DATE Nov '71

S. R. US 20-A WEATHER _____

SEC. YORK Twp T-7-N TEMP. _____

CONTROL POINTS

DESCRIPTION LEFT CENTER LINE RIGHT JOB NO.

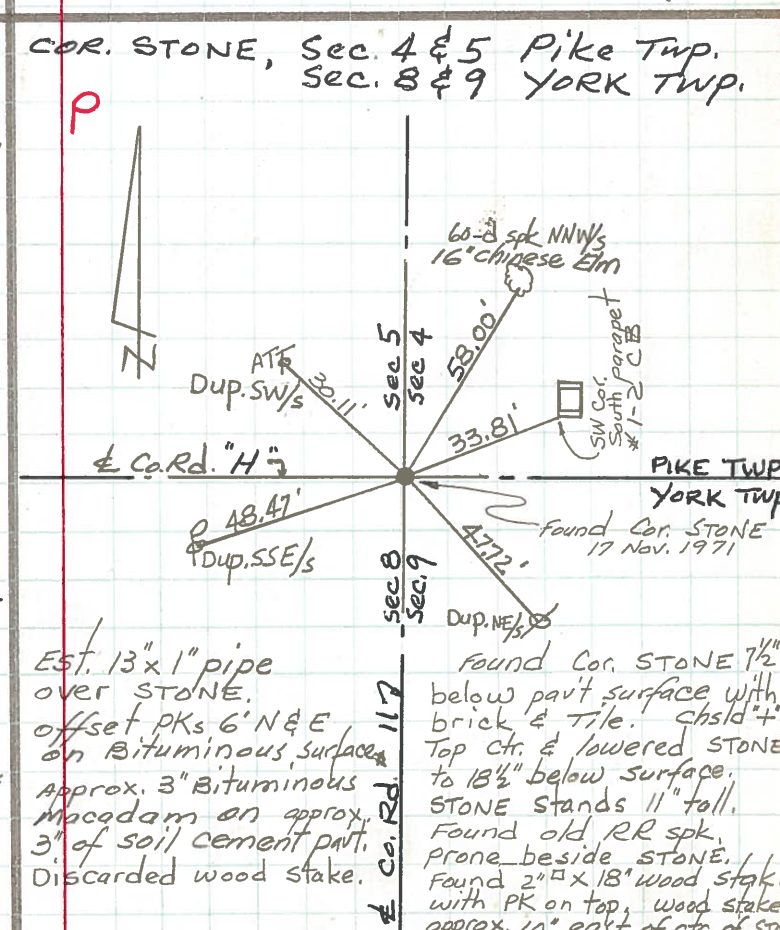
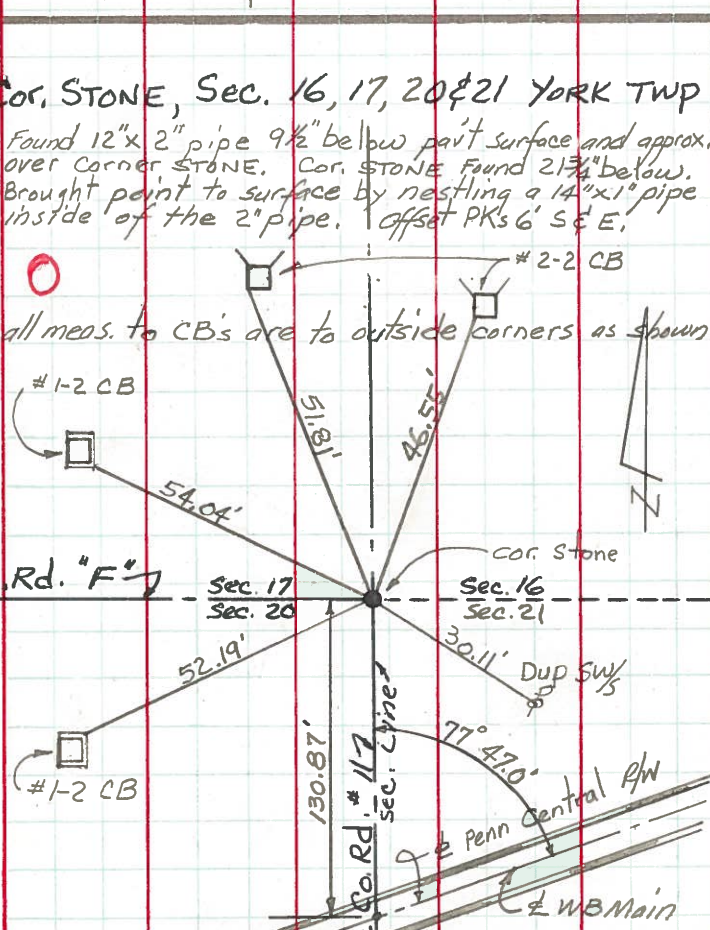
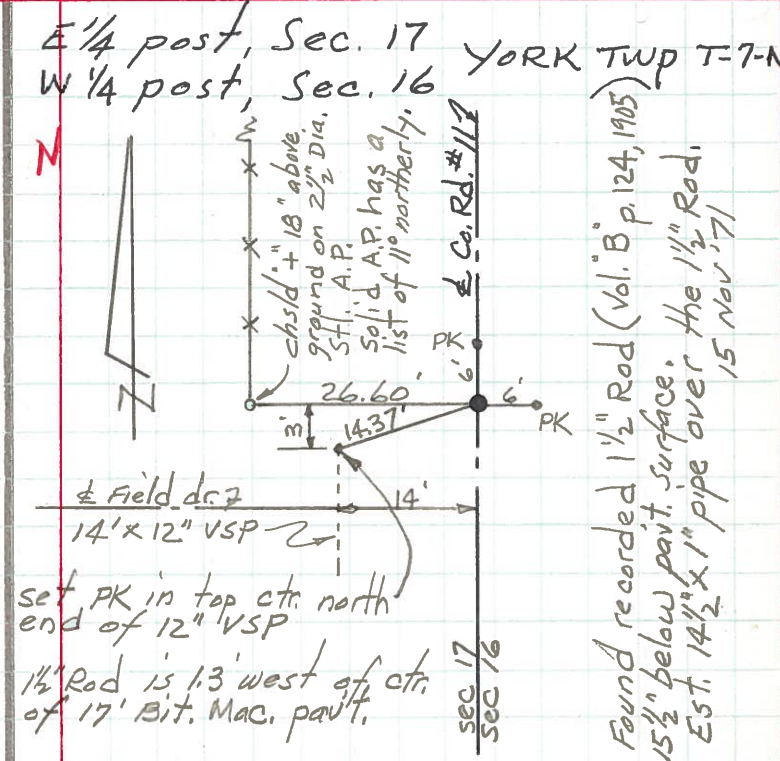
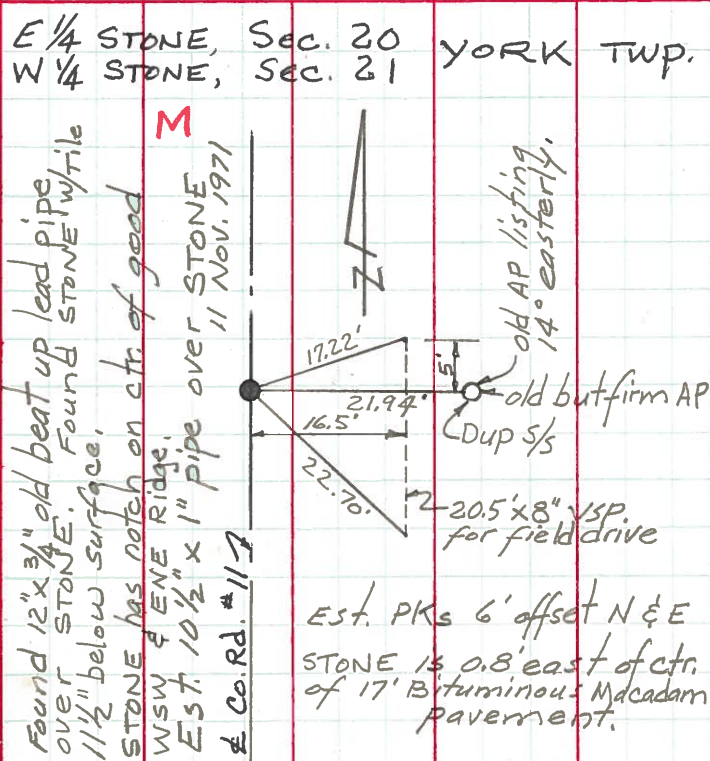

PERSONNEL TITLE PERSONNEL TITLE

COUNTY Fulton DATE OK-1-24-58

S. R. #20-Alt WEATHER

SEC. TEMP.

DESCRIPTION GERMAN TWA JOB NO.

LEFT CENTER LINE RIGHT

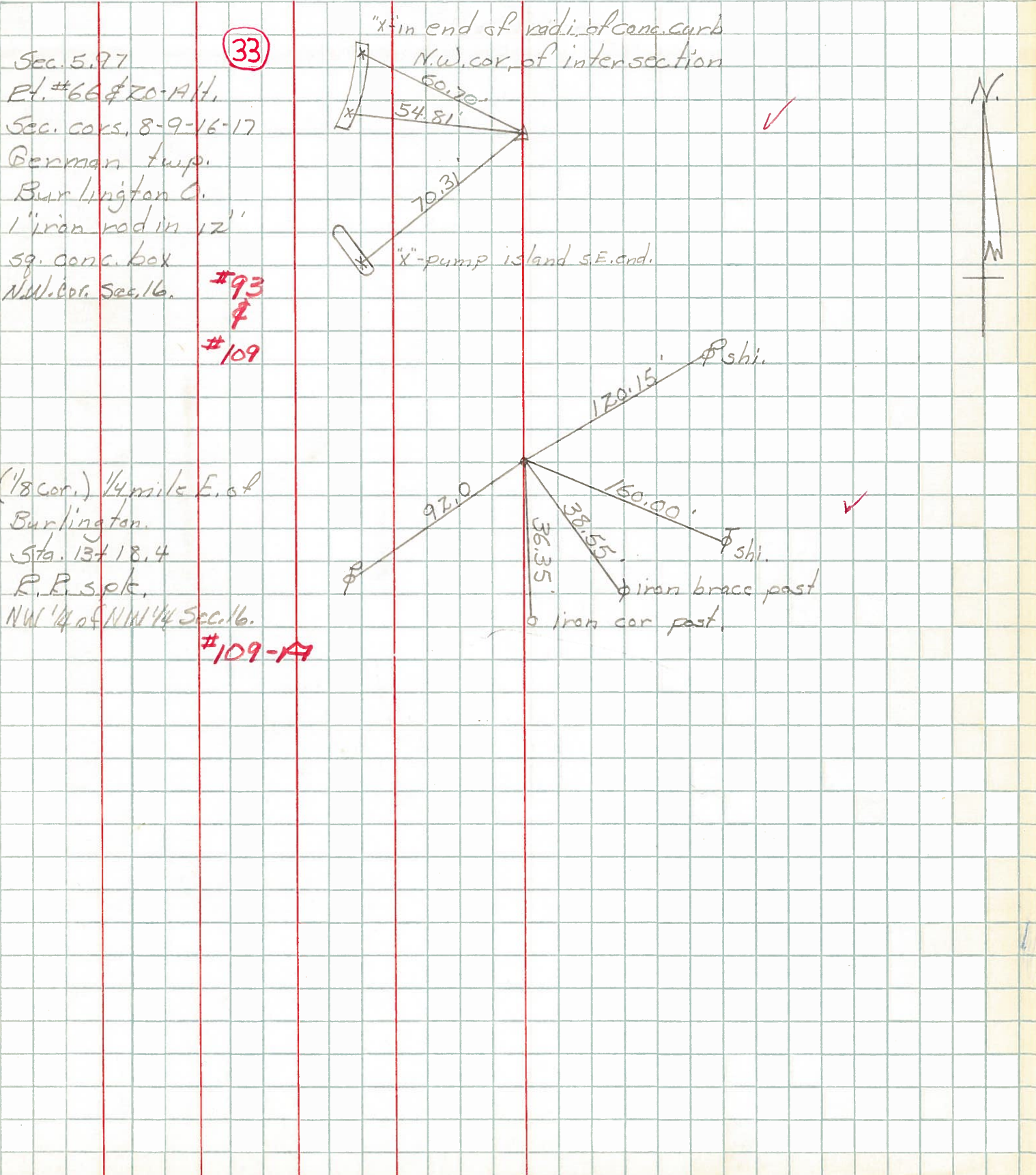

Sec. 5.97
 Pl. #66 & 20-Alt.
 Sec. coss. 8-9-16-17
 German twp.
 Burlington Co.
 1" iron rod in 12"
 sq. conc. box
 N.W. cor. Sec. 16.

33
 #93
 #109

(1/8 cor.) 1/4 mile E. of
 Burlington.
 Sta. 13+18.4
 R.R. spk.
 NW 1/4 of NW 1/4 Sec. 16.

#109-A

PERSONNEL	TITLE	PERSONNEL	TITLE

COUNTY Fulton DATE 3-28-55
9-12-60
 S. R. #2 & 20 Alt. WEATHER _____
 SEC. M, A, O, TEMP. _____

DESCRIPTION _____ LEFT _____ CENTER LINE _____ RIGHT _____ JOB NO. _____

DESCRIPTION	LEFT	CENTER LINE	RIGHT	JOB NO.
P.I. Sta. 53+62.34 S.W. cor. sec. 7 Fd. iron pin 12" below surface of pav't. (Not plum bed)			SE. to shiner in T.P. 45.35' S.W. to shiner in A. Post 46.90' S.W. to shiner in T.P. 102.25' N.W. to shiner in 24" Elm 171.45' N.E. to shiner in 20" Hickory 51.05'	
	#72 ✓			
Sta. 79+78.58 S. 1/4 sec. 7 Fd. iron pin			N.W. to shiner in 30" walnut 87.25' S.W. to shiner in T.P. 59.60 S.E. to iron A.P. 1' above gnd. 44.30' N.E. to shi. in 24" Spruce N.E. 97.15'	
	#73 ✓			
Sta. 106+08.39 S.W. cor. sec. 8 Iron pin			N.E. to iron post in pump island 62.09' N.W. to shiner in P.P. 81.90' S.W. to shiner in 12" maple 54.83 S.E. to shiner in 30" catalpa 59.70'	
	#74 ✓			
Sta. 132+68.17 S. 1/4 sec. 8 Fd. iron pin			N.N.E. to steel sign post stake 40.47 N.N.E. to shiner in P.P. 40.94 40.88 N.W. to shiner in 3 rd fence post 54.35 S. to shiner in T.P. 38.25	
	#75			
Sta. 159+27.37 S.W. cor. sec 9 Fd. iron pin			S.W. to shiner in T.P. 44.20' N.E. to shiner in P.P. 45.67 S.E. to near side of Gov. B.M. 57.13 56.97 N.W. to near side of iron A.P. 44.80'	
	#76			