

O.D.O.T. DISTRICT 2 SURVEY OFFICE (USE ONLY)

PERSONNEL _____ REFERENCE NO. 34 SHEET 62 OF 63
NOTES RHOADES DATE 6/11/19 ROUTE US 20A
H.C. O'DONNELL WEATHER SUNNY COUNTY FULTON
R.C. MILLER TEMP. 62° TOWNSHIP YORK
DWG BY BALBAUGH PID 101232 SECTION 16
T 7 N R 7 E

TYPE MONUMENT MAG/WASHER
ON SURFACE - ~~BELOW~~ ON
OFFSET CL PAVEMENT 0.6' LT : ~~RT~~
14.0' TO RT EDGE PAVEMENT
STATION: 875+46.85

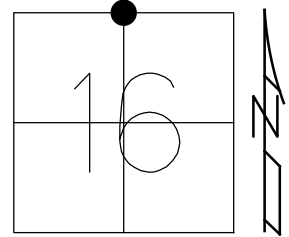

HORIZ.DATUM: NAD83 (2011) GEOID: 2012A
GRID: NORTHING: 698504.367 EASTING: 1539865.102

RECORD:
FD P.K.NAIL
9/16/04, MC
SET MAG/WASHER
10/13/04, DCH
FD MAG/WASHER
12/5/17, JFO
REF34
12/21/17, JFO
SET MAG/WASHER
10/25/19, JFO

DIST. 34-34A=8.62'

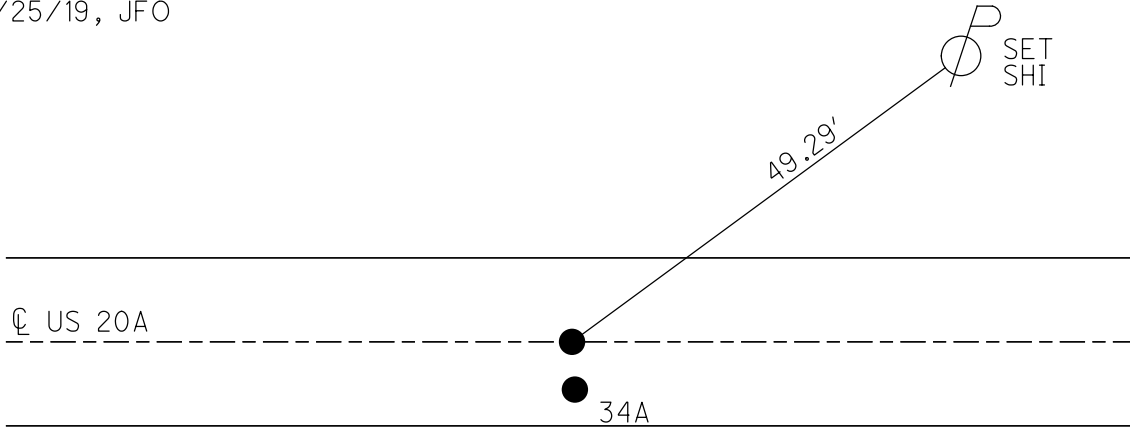

O.D.O.T. DISTRICT 2 SURVEY OFFICE (USE ONLY)

PERSONNEL _____ REFERENCE NO. 34 SHEET 60 OF 61
 NOTES HOMAN DATE 9/16/04 ROUTE US 20A
 H.C. CANTERBURY WEATHER CLOUDY COUNTY FULTON
 R.C. BARNHESEL TEMP. 70° TOWNSHIP YORK
 _____ SECTION 16
 _____ T 7 N R 7 E

TYPE MONUMENT P.K.NAIL
 ON SURFACE - ~~BELOW~~ ON _____
 LEFT - ☉ PAV'T - ~~RIGHT~~ 0.6'
14.0' TO RT EDGE PAVEMENT
 S.L.M. 875+63

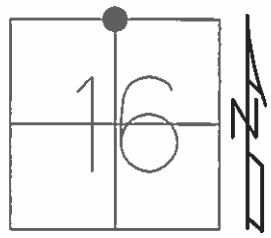

GRID: NORTHING: _____ EASTING: _____

SET MAG/WASHER
 10-13-04, DCH

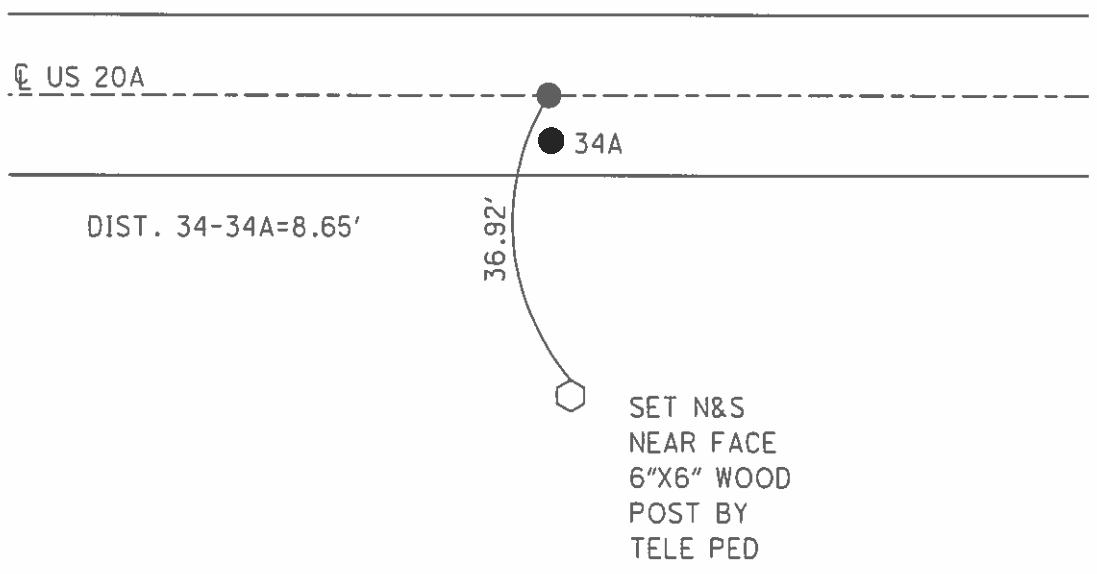

O.D.O.T. DISTRICT 2 SURVEY OFFICE

PERSONNEL

REFERENCE NO. 34

SHEET 7 OF 7

NOTES HOMAN

DATE 9-16-04

ROUTE U.S. 20-A

H.C. CANTERBURY

WEATHER CLOUDY

COUNTY FULTON

R.C. BARNHISEL

TEMP. 70°

TOWNSHIP YORK

SECTION 16

T 7 N R 7 E

TYPE MONUMENT PK NAIL

ON SURFACE ~~BELOW~~ YES

LEFT - Q PAV'T - RIGHT A 0.6' LT B 8.0' RT

TO EDGE PAVEMENT A 14.0' RT
B 5.5' RT

S.L.M. 875+63 A, 875+64B

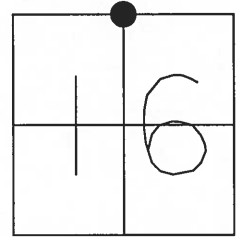

DIST A-B=8.65'

SET MAG NAIL
& WASHER
AT BOTH
LOCATIONS
10-13-04
DCH

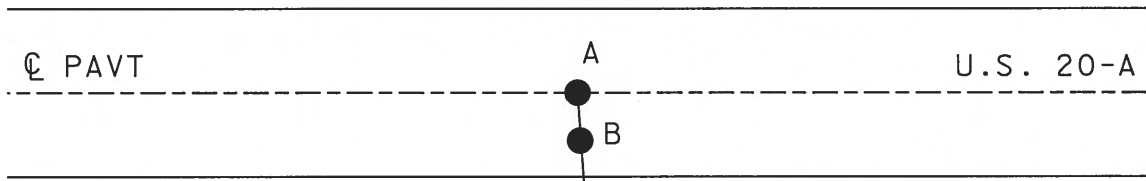

A=36.92'
B=28.29'

SET N&S
NEAR FACE
6"X6" WOOD
POST BY
TELE PED

O.D.O.T. DISTRICT 2 SURVEY OFFICE

PERSONNEL

REFERENCE NO. 34

SHEET 11 OF 24

NOTES 1. Stone

H.C. D. Curtis

DATE 17 Sept. 86

ROUTE US# 20-A

R.C. J. Hausholder

WEATHER Cool

COUNTY Fulton

TEMP. 50°

TOWNSHIP York

SECTION 16

T R

TYPE MONUMENT PK Nails

ON SURFACE - BELOW Surface

LEFT - & PAV'T. - RIGHT

TO EDGE PAVEMENT

S.L.M. 875+95

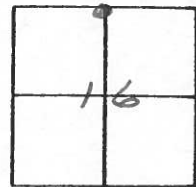

- Ⓐ SET P.K. NAIL TO SURFACE
 - Ⓑ SET P.K. NAIL TO SURFACE
- 4-29-88

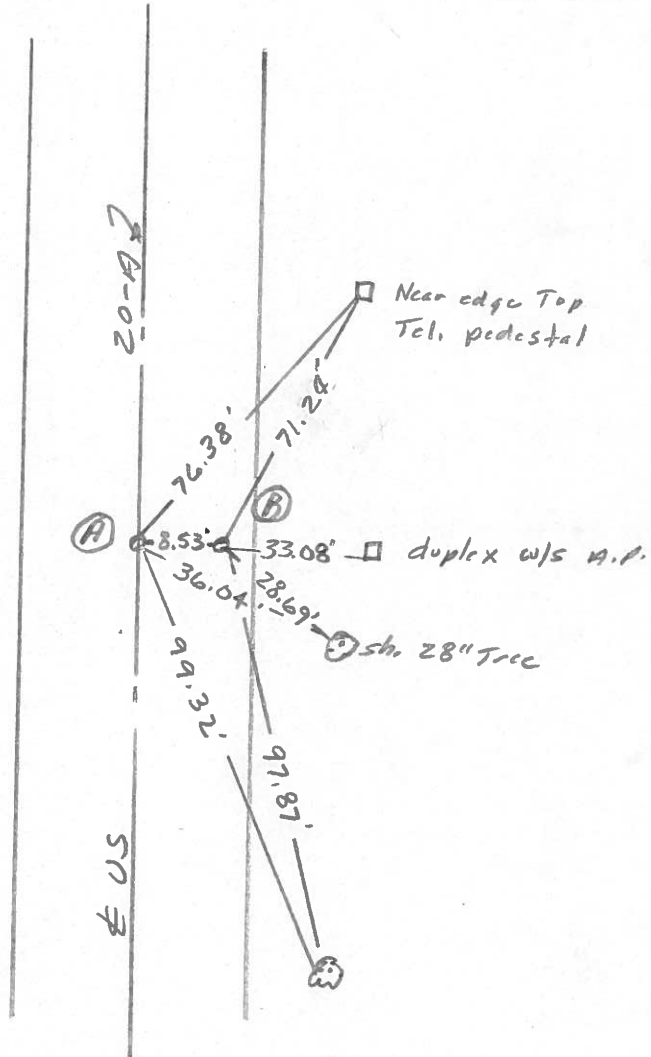
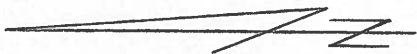

OK-10-16-80

County Fulton S.R. 2 # US20A

Date 6-6-1980

Township York

Weather Clear

Section N 1/4 Sec. 16

Temp. +82°

TZN, RZE

Personnel Smith

Bowers

Mead

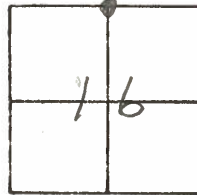

(34)

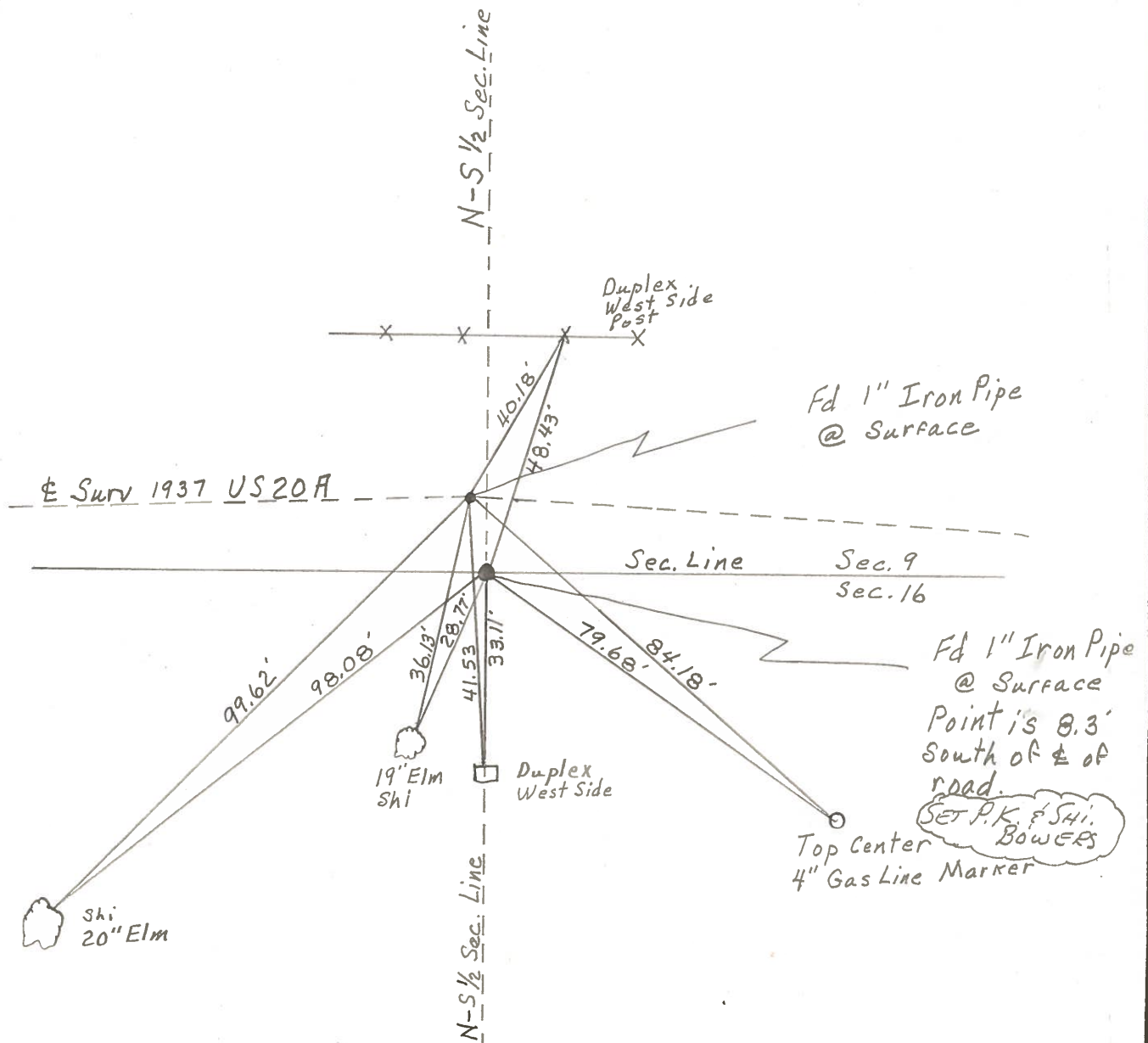

PERSONNEL	TITLE	PERSONNEL	TITLE
Tomsic			
Neuser			
Granata			
Vanyo			

COUNTY Fulton DATE April 18, 1973

S. R. U.S. 20A WEATHER _____

SEC. _____ TEMP. _____

DESCRIPTION _____ LEFT _____ CENTER LINE _____ RIGHT _____ JOB NO. _____

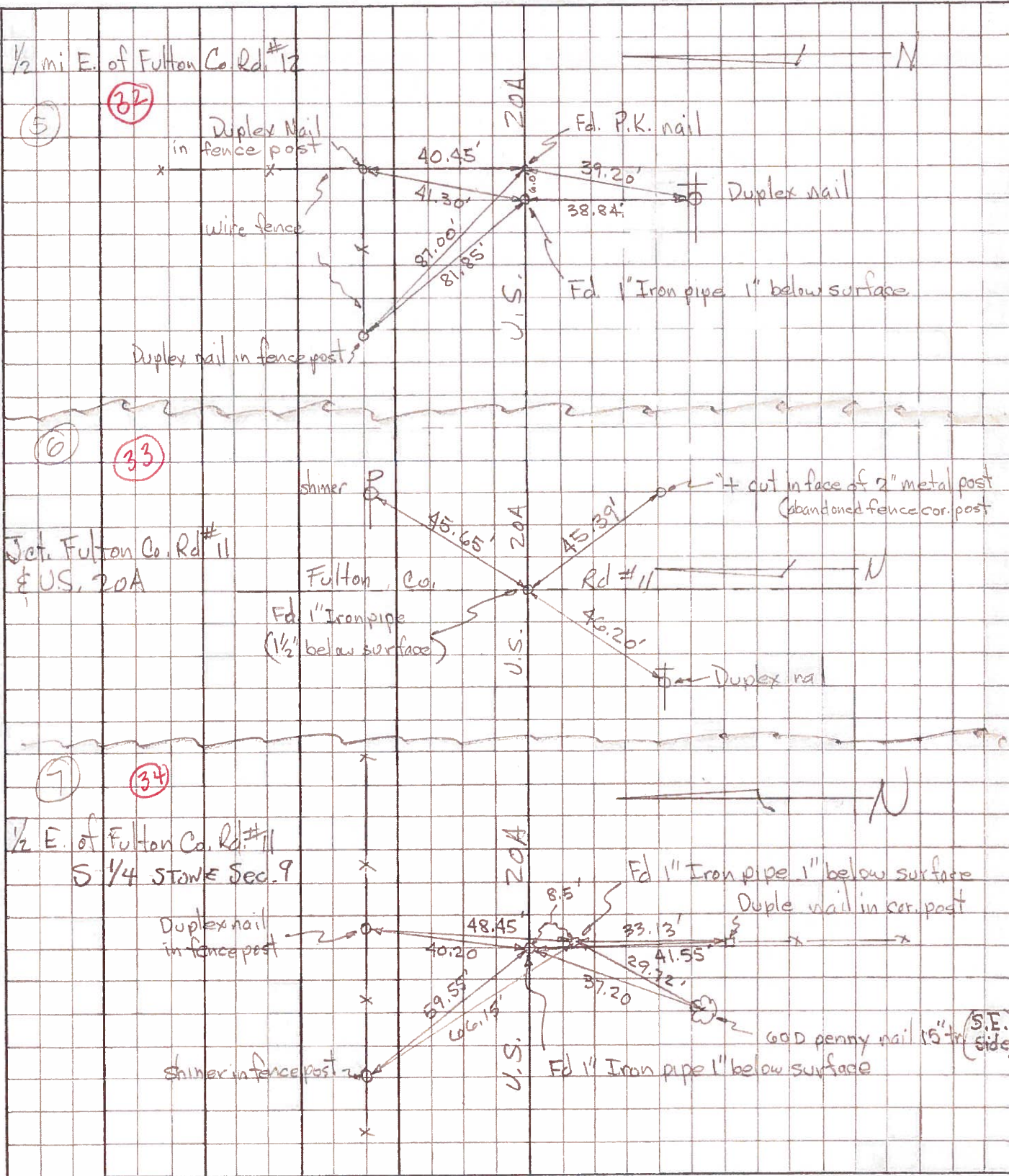

PERSONNEL TITLE PERSONNEL TITLE

Red Beach
Newcomb
Knappe

COUNTY Fulton DATE Dec. 1971

S. R. US 20-A WEATHER _____

SEC. YORK TWP T-7-N TEMP. _____

DESCRIPTION CONTROL POINTS JOB NO. _____

(C)

1/4 STONE Sec. 6, Pike Twp. T-7-N
N 1/4 STONE Sec. 7, York Twp T-7-N

used the J in "J.R.D." carved in N. parapet #1-2 CB

Pike Twp.
York Twp.

Found STONE w/brick 10" below surface. Found 17" x 1/2" pipe bent over STONE. Lowered STONE to 18" below surface. Est. 16" x 1" pipe over STONE offset PK's 6' E & S on surface.

STONE is 1.7' south of ctr. of 16' part.

used the top of "T" in "FAT" of "FAT ALBERT" carving on N. parapet #1-2 CB circa 1971

60-d spk w/s Ash Clump 11'-8"-8'-8'-7"

(34)

Survey (1937) for Δ @ qtr. post

Found PK 1" below from old witnesses
Found 10" x 3/4" Rod 3" below surface
Found old wood stake 1" east of Bolt "B" and 16" below surface.

Dug 4' deep hole in search of qtr. Stone did not find.

Est. 24" x 1" pipe over bolt "B" 3 Jan 1972 bolt 6" x 3/8"

Found Bolt "B" 1937 Constr. plans 8" below surface

US 20-A

see below for qtr. STONE

24" x 1" pipe is 0.2' North of ctr. of 23.6' part. Offset PK's 6' N & E. of part. surface

(D)

ctr. post STONE, Sec. 9 YORK TWP T-7-N

Found large STONE 17" below surface STONE has good Apex. Found old stub wood AP west side of STONE & 10" below surface.

Found Recorded (B/122 1905) Iron bobsled runner shoe under STONE. 6 Jan. 1972

Near side 4" stl. pipe Gas Line Marker

E-W 1/2 Sec. Line

N-S 1/2 Sec. Line

Found "K" to be 18" north of line "ID" see B/122 1905

Bobsled shoe is 22" x 2" sitting on end. Replaced iron bobsled shoe precisely. Top of shoe is 29" below surface. Replaced STONE over shoe. Est. two 8" x 1" pipes over STONE - one pipe atop the other

1/4 STONE Sec. 9 T-7-N YORK TWP
N 1/4 STONE Sec 16 T-7-N " "

ctr. post, sec 9

See above Bolt "B"

Surv. 1937 US 20-A

qtr. STONE w/brick 32" below part. surface

Found qtr. STONE 11 Jan. 1972

ctr. STONE is 8.3' south of ctr. of 23.6' part. offset PK's 6' N & E.

chiseled "+" top ctr of STONE & Est 28" x 1" pipe over STONE.

PERSONNEL TITLE PERSONNEL TITLE
Red Beach
Newcomb
Knappe
Wise

COUNTY Fulton DATE Sept. 1971
S. R. US 20-A WEATHER _____
SEC. York Twp. TEMP. _____

DESCRIPTION CONTROL POINTS JOB NO. _____

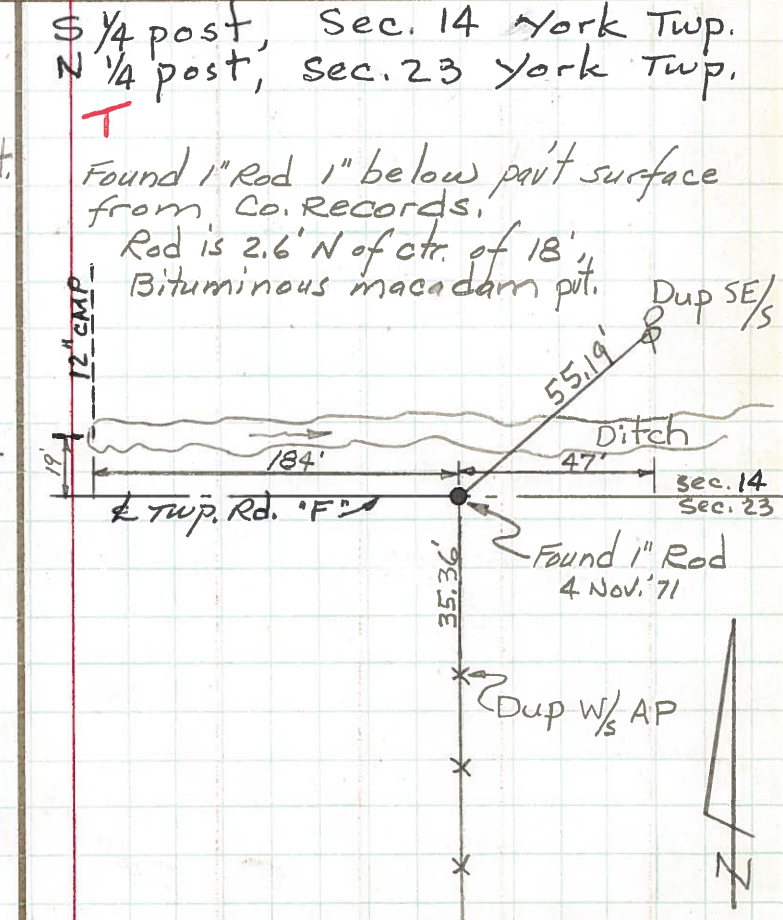
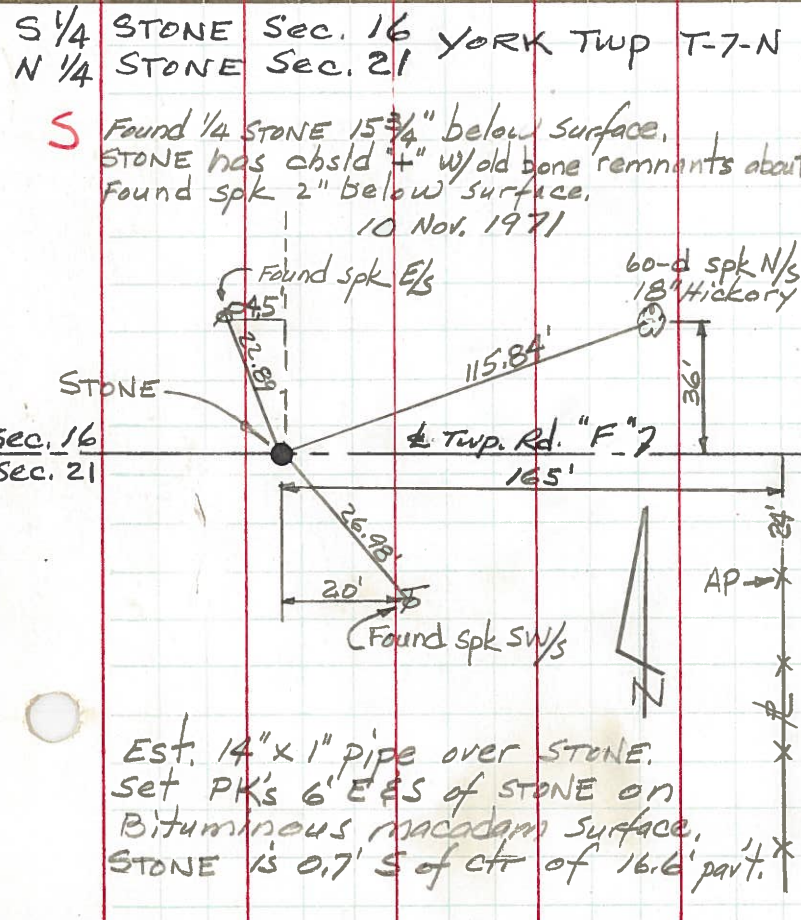
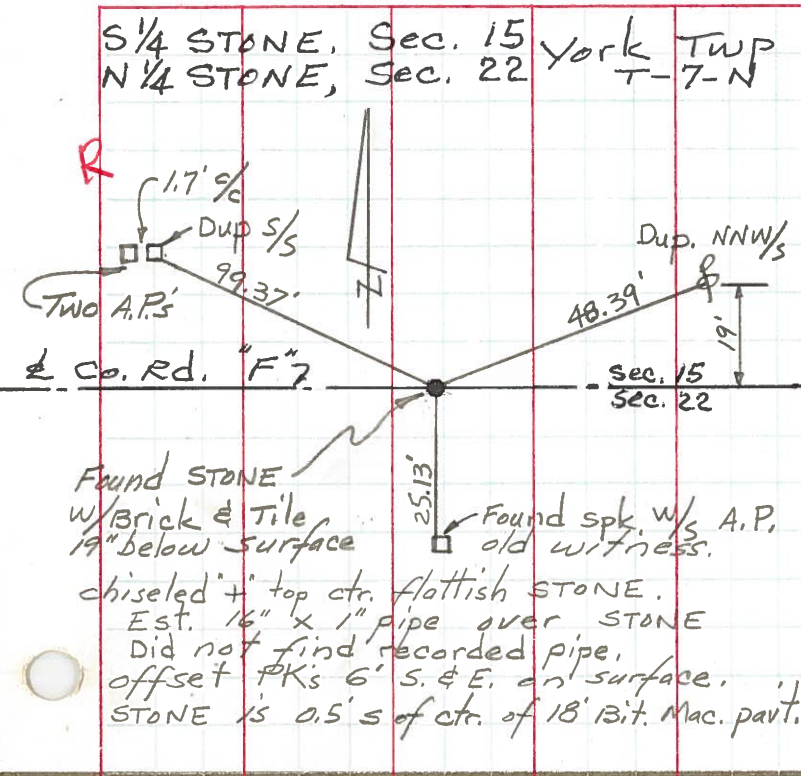

PERSONNEL TITLE PERSONNEL TITLE

COUNTY Fulton

DATE OK-1-24-58

S. R. #20 R14

WEATHER

SEC.

TEMP.

DESCRIPTION GERMAN TWP.

JOB NO.

LEFT

CENTER LINE

RIGHT

Sta. 26+37.15

Mon.
N 1/4 Sec #16

(34)

#110

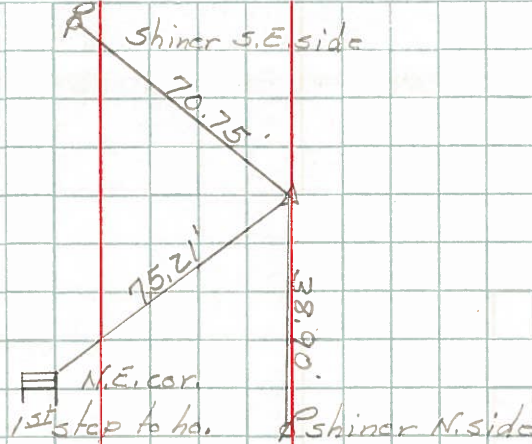

Sta. 39+56.12

E.P. spike
NW 1/4 NE 1/4 Sec. 16

#111

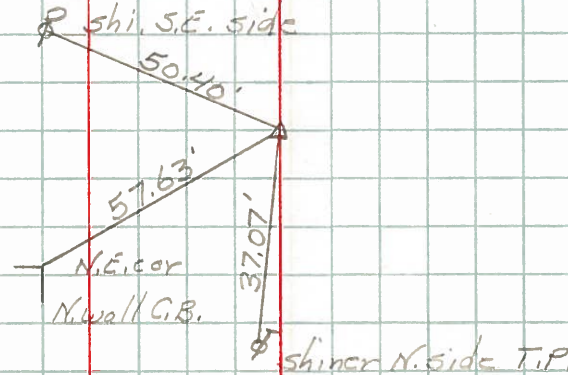

Sec. cor. (1 mile E. Burlington)

Sta. 52+74.04

Stone - mon.
NW cor. Sec. 16

(35)

#112

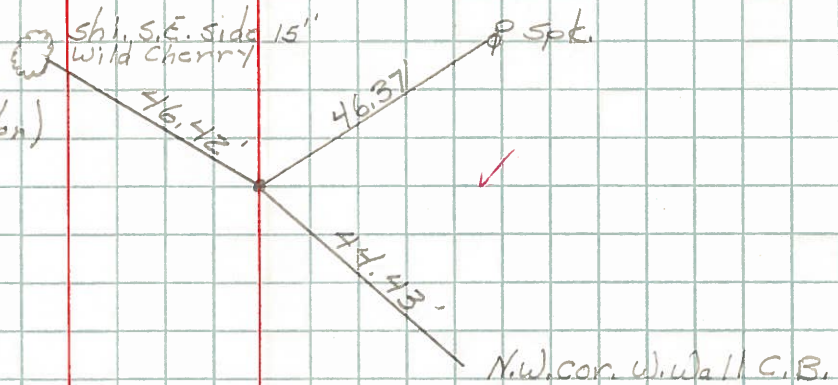

PERSONNEL TITLE PERSONNEL TITLE

COUNTY Fulton DATE 3-28-55

S. R. #2 & 20 Alt. WEATHER Pesefall-9-12-60

SEC. M, A, O, TEMP.

DESCRIPTION LEFT CENTER LINE RIGHT JOB NO.

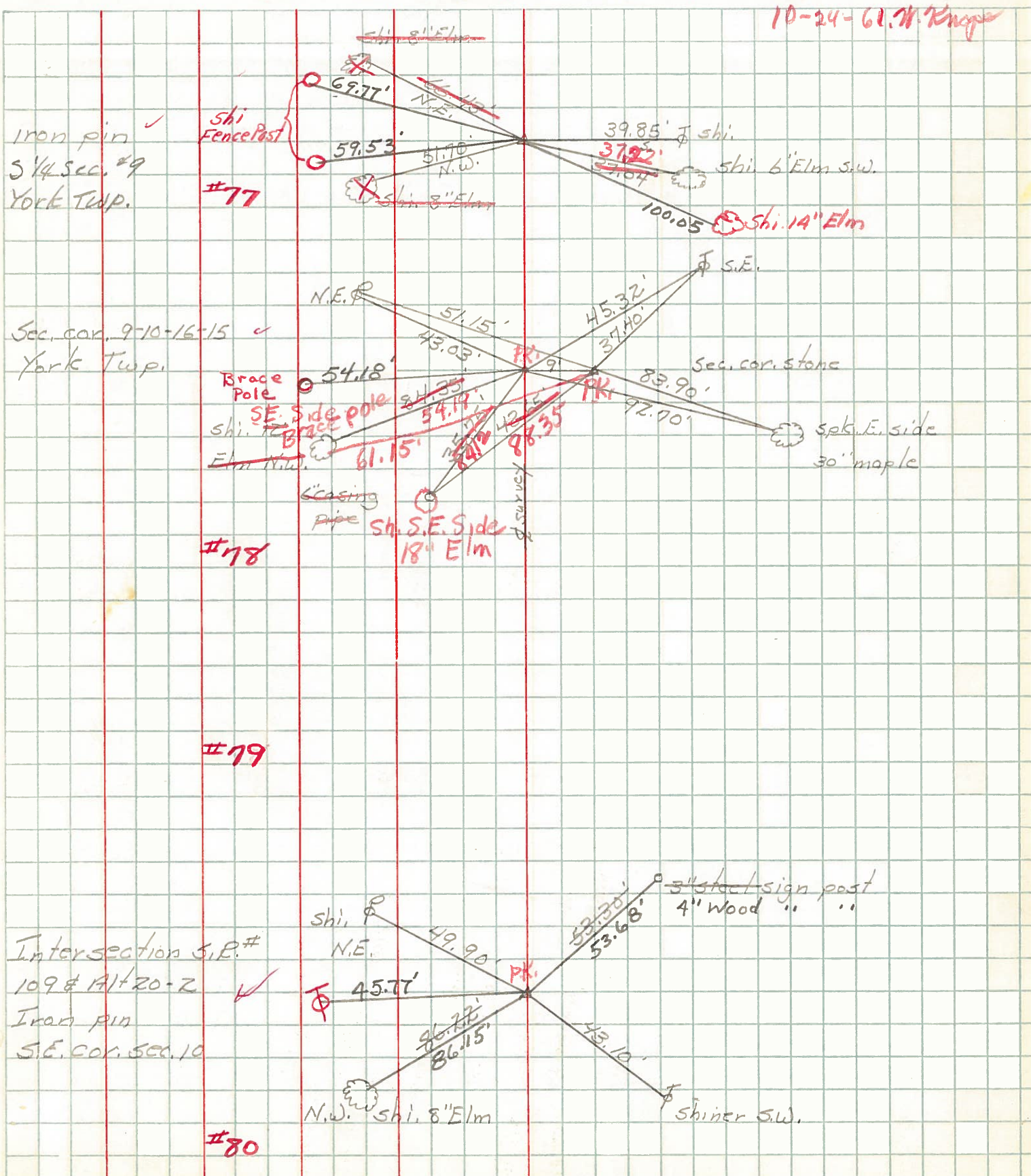

Iron pin ✓
S 1/4 Sec. #9
York Twp.

#77

Sec. cor. 9-10-16-15 ✓
York Twp.

#78

#79

Intersection S.E. #
109 & Alt 20-2 ✓
Iron pin
S.E. Cor. Sec. 10

#80

10-24-61 W. Knapp