

O.D.O.T. DISTRICT 2 SURVEY OFFICE (USE ONLY)

PERSONNEL _____ REFERENCE NO. 35 SHEET 1 OF 6
 NOTES RHOADES DATE 6/13/19 ROUTE US 20A
 H.C. O'DONNELL WEATHER CLOUDY COUNTY FULTON
 R.C. MILLER TEMP. 59° TOWNSHIP YORK
 DWG BY BALBAUGH PID 101232 SECTION 16
 T 7 N R 7 E

TYPE MONUMENT P.K.NAIL
 ON SURFACE - ~~BELOW~~ ON
 OFFSET ☐ PAVEMENT ON ~~LF~~ : ~~RF~~
_____ TO _____ EDGE PAVEMENT
 STATION: 902+00.67

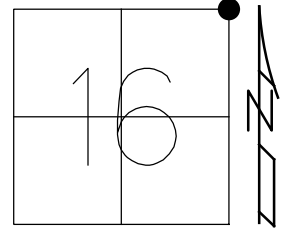

HORZ.DATUM: NAD83 (2011) GEOID: 2012A
 GRID: NORTHING: 698456.845 EASTING: 1542518.499

RECORD:
 PLAN STA. 27+503.740
 FD P.K./WASHER
 9/2/98, CL
 FD P.K.NAIL
 3" DOWN
 REF35
 12/21/17, JFO
 SET MAG/WASHER
 10/25/19, JFO

NOTE:
 DIST. 35-35A= 8.88'

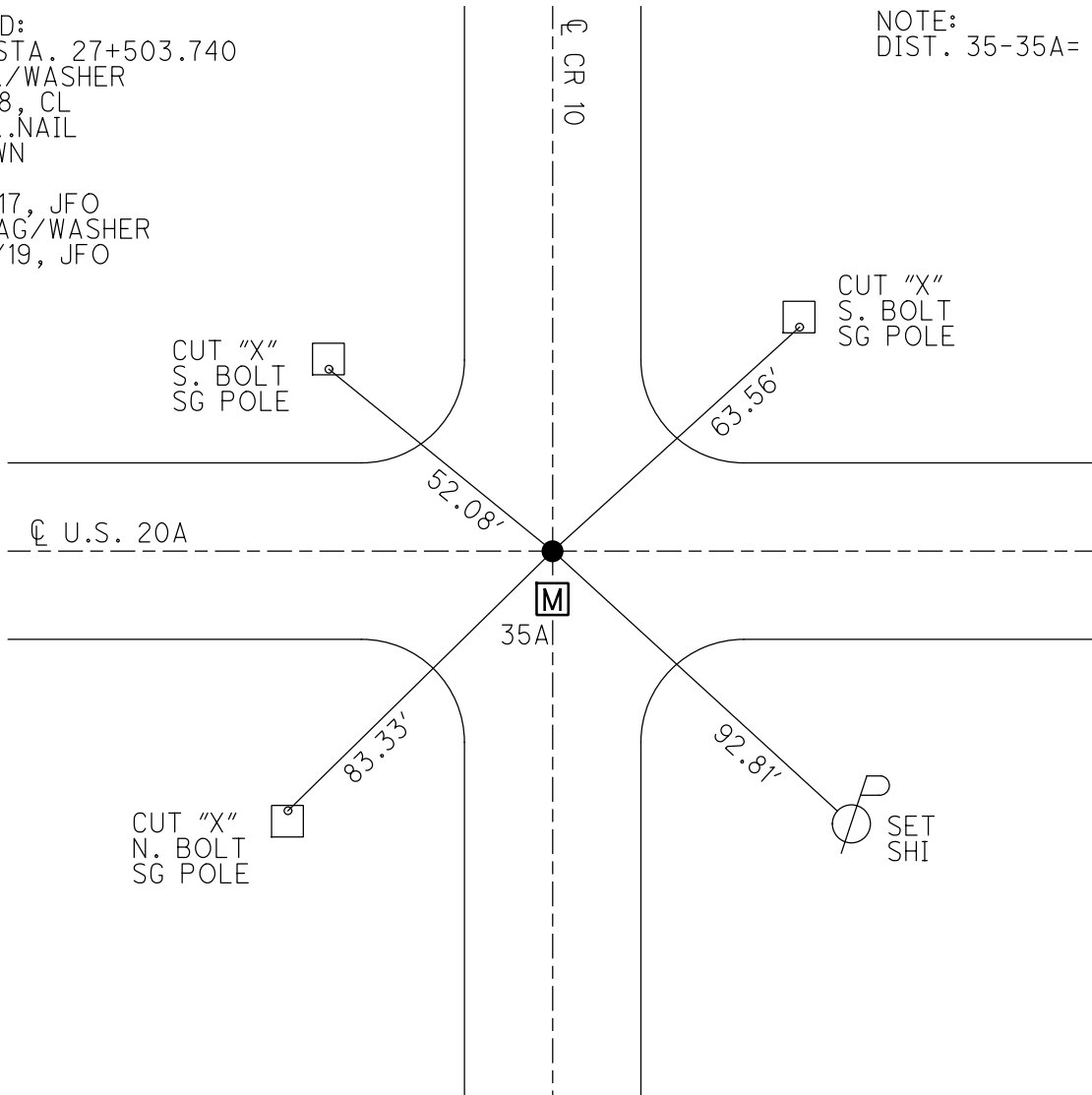

O.D.O.T. DISTRICT 2 SURVEY OFFICE

PERSONNEL _____

REFERENCE NO. 35

SHEET 1 OF 3

NOTES LOEHRKE

H.C. CORDES

DATE 9-2-98

ROUTE US 20-A

R.C. _____

WEATHER FAIR

COUNTY FULTON

TEMP. +18°C

TOWNSHIP YORK

SECTION SW of 10

T7 N R 7 E

TYPE MONUMENT A = P.K. & Washer - & Survey / R/W

ON SURFACE - BELOW Yes

~~LEFT~~ - & PAVT. - ~~RIGHT~~ Yes

JO EDGE PAVEMENT

S.L.M. 27+503.74

9	10
16	15

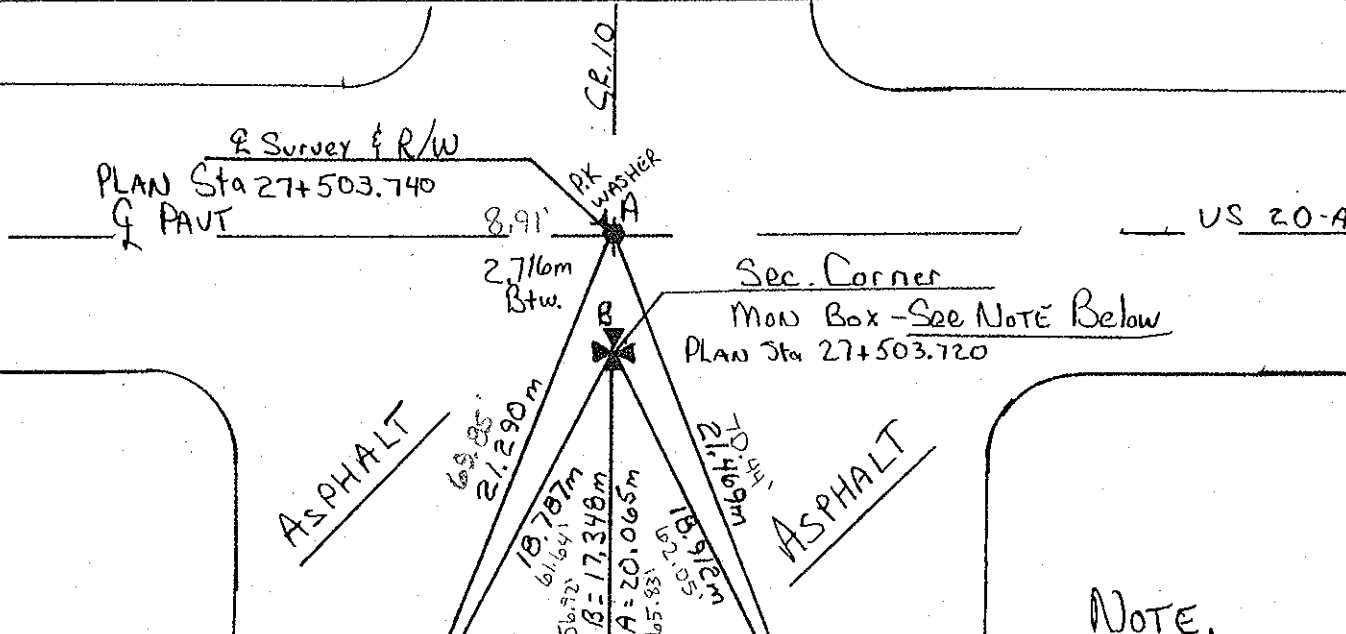

NOTE.

B = Mon Box Set
9-2-98

During INSTALLATION, A 1 1/2" IRON PIPE WAS FD. ± 6" DEEP. PIPE WAS REMOVED AND A STONE WAS FD ± 24" DEEP. (STONE LEFT UNDISTURBED.) SAID 1 1/2" PIPE TO BE RESET OVER STONE IN ITS ORIGINAL LOCATION, COMMON TO STONE. SAID 1 1/2" PIPE TO ACT AS ROD INSIDE MON BOX.

R-S-T ⇒ Set P.K. NAILS IN 2nd EXPANSION JOINT South of US. 20-A

NOTE: P.K. NAIL & ROD IN Mon. Box Correspond with & Survey
PLAN for PLANS of
- 20A - (27.251)(28.869)
YORK Township

CORDES
PAVT.
CR. 10

Rebuilt to 3 lanes 1998

O.D.O.T. DISTRICT 2 SURVEY OFFICE

PERSONNEL

REFERENCE NO. 35

SHEET 12 OF 24

NOTES 1. Stone

H.C. D. Curtis

DATE 17 Sept. 86

ROUTE US # 20-A

R.C. J. Household

WEATHER Fair

COUNTY Fulton

TEMP. 530

TOWNSHIP York

SECTION 9-10-15-16

T R

TYPE MONUMENT PK Nails

ON SURFACE - BELOW Surface

LEFT- & PAV'T. - RIGHT

 TO EDGE PAVEMENT

S.L.M. 902+48

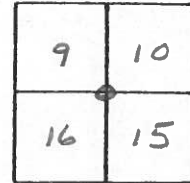

- Ⓐ SET P.K. NAIL TO SURFACE
 - Ⓑ SET P.K. NAIL TO SURFACE
- 4-29-88

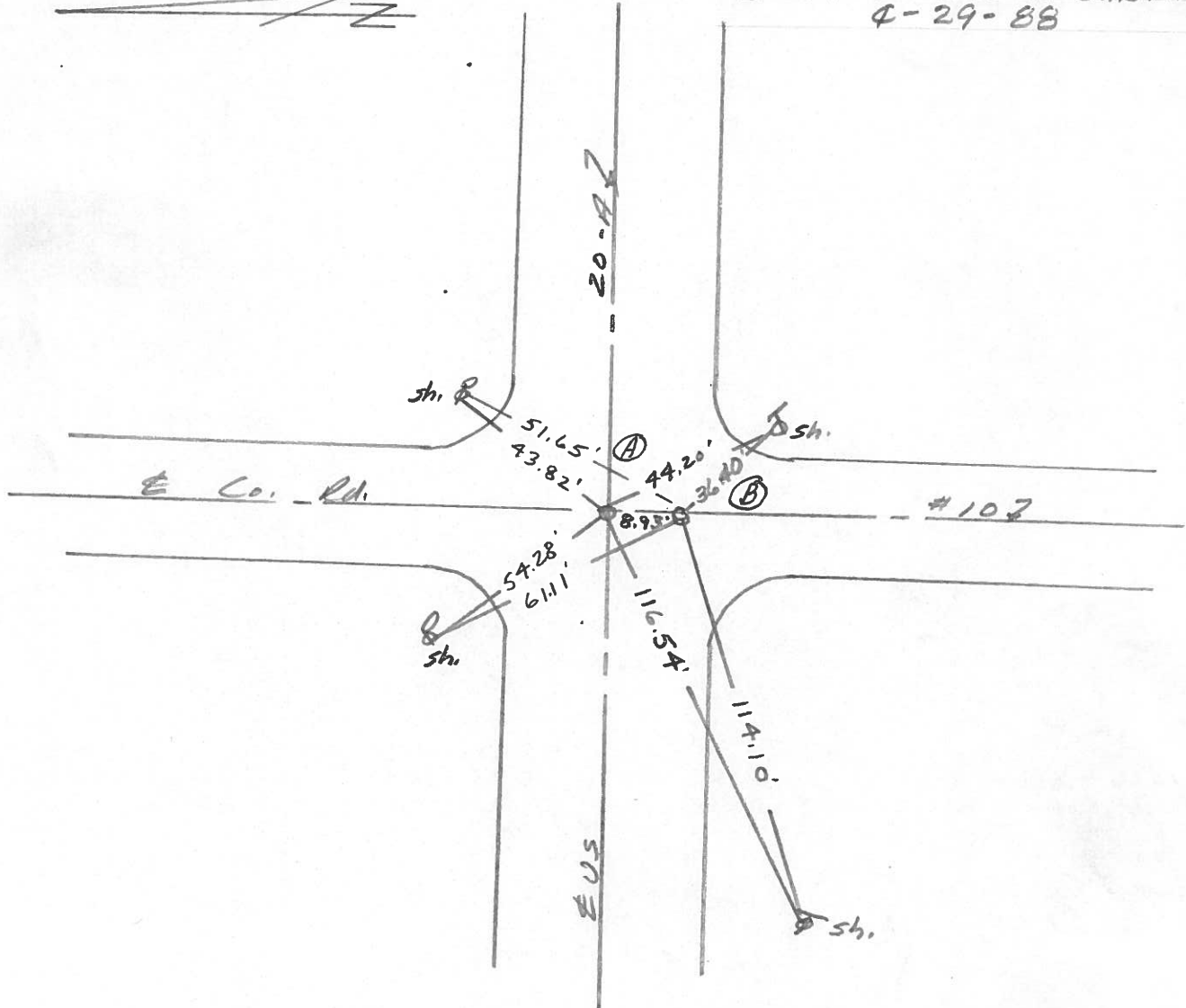

OD.O.T. DISTRICT 2 SURVEY OFFICE

SHEET _____ OF _____

OK-10-16-80

County Fulton S.R. 2 & US 20A

Date 6-6-1980

Township York

Weather Clear

Section NW Cor. Sec. 15 NE Cor. Sec. 16

Temp. + 82°

T1N, R7E
SE Cor. Sec. 9 SW Cor. Sec. 10

Personnel Smith

Bowers

Mead

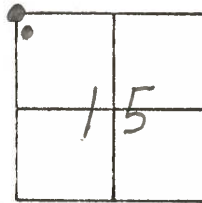

(35)

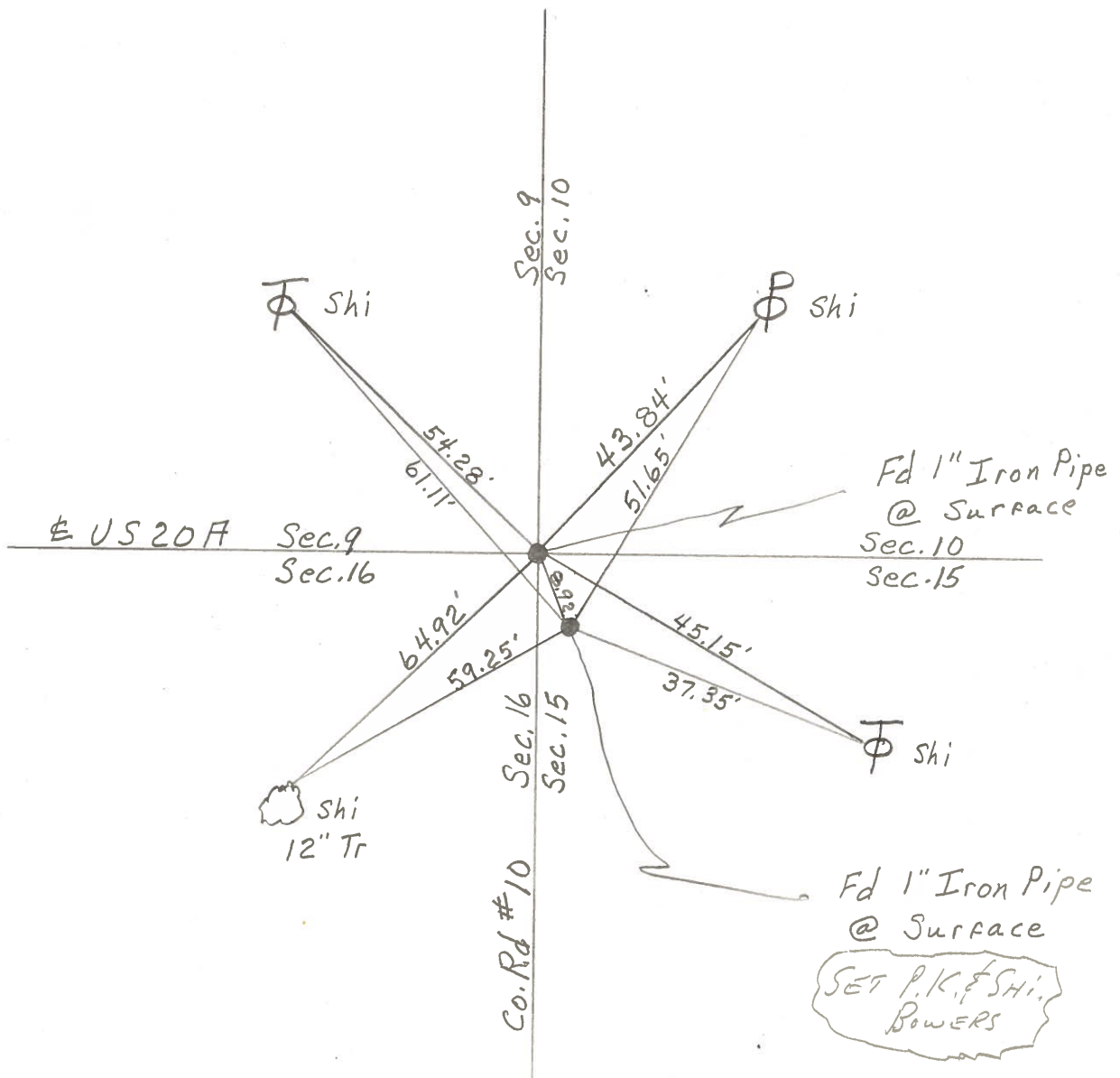

PERSONNEL	TITLE	PERSONNEL	TITLE	COUNTY	Fulton	DATE	April 19, 1973
Tomsic				S. R.	US, 20A	WEATHER	
Newser				SEC.		TEMP.	
Granata							
Vanyo							

DESCRIPTION _____ LEFT _____ CENTER LINE _____ RIGHT _____ JOB NO. _____

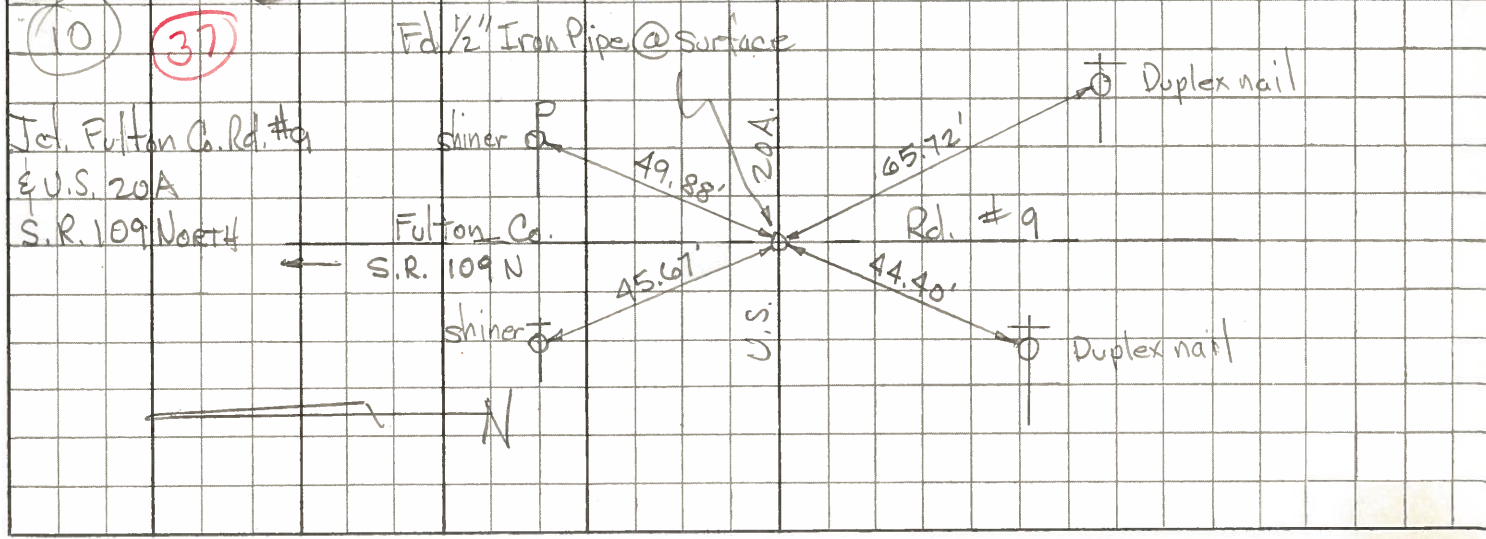
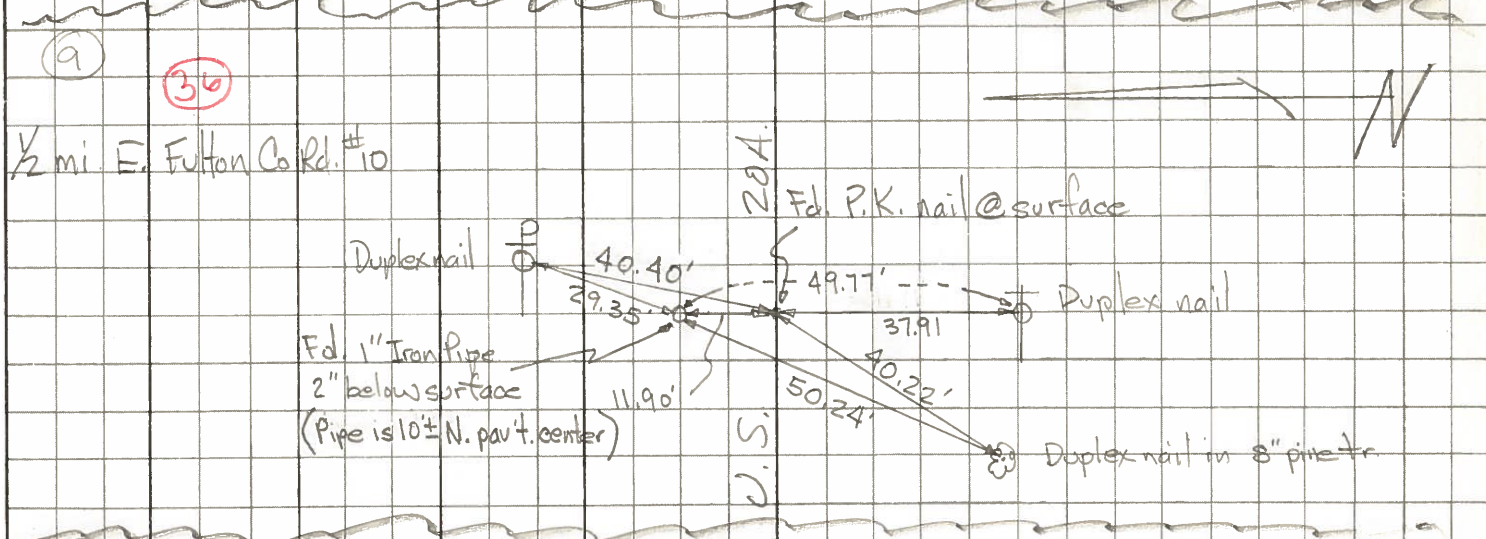
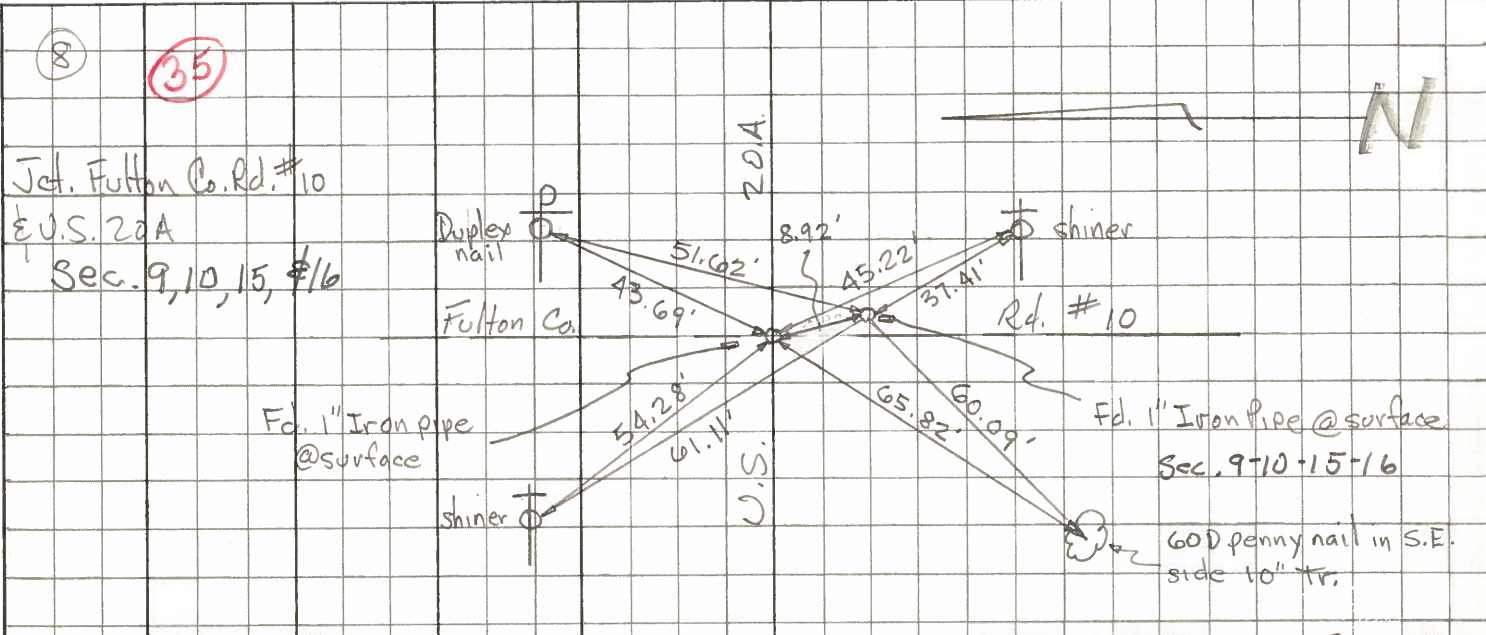

PERSONNEL TITLE PERSONNEL TITLE
Red Beach
Newcomb
Knappe
Wise

COUNTY Fulton DATE Sept. 1971
S. R. US 20-A WEATHER _____
SEC. York Twp. TEMP. _____

CONTROL POINTS
DESCRIPTION LEFT CENTER LINE RIGHT JOB NO. _____

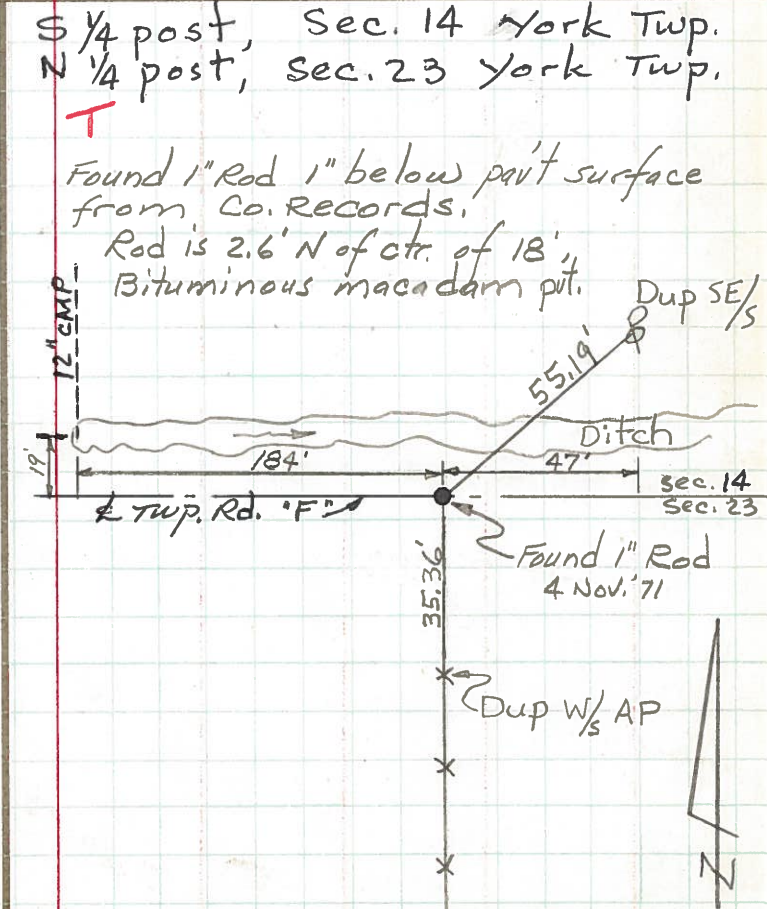
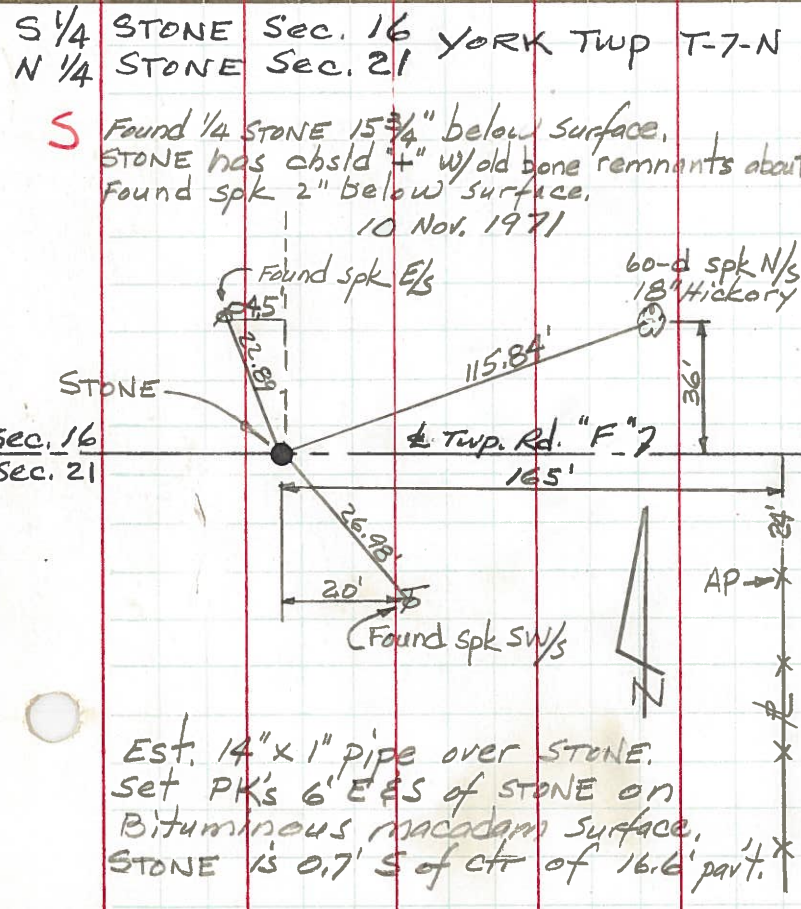
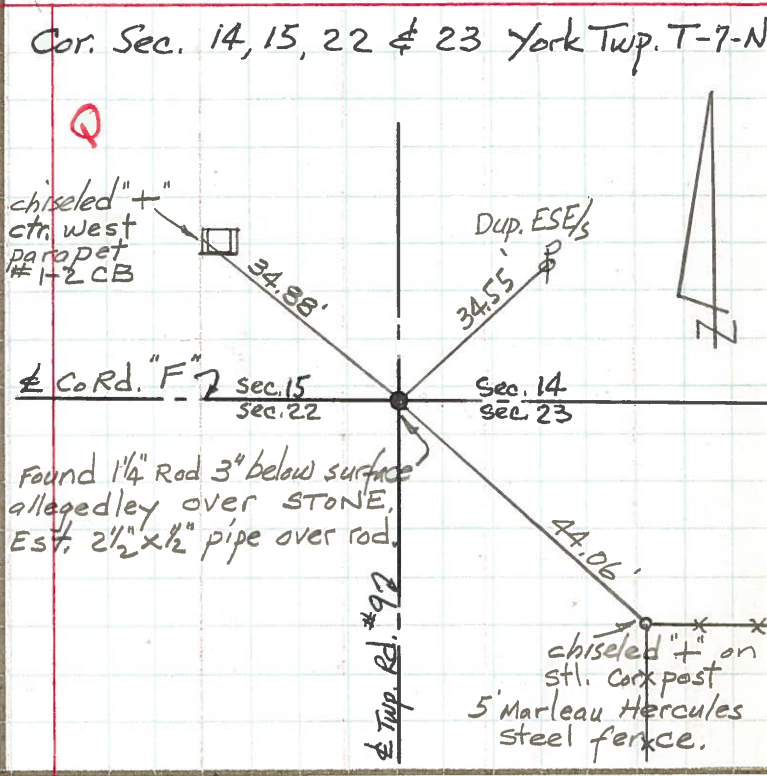
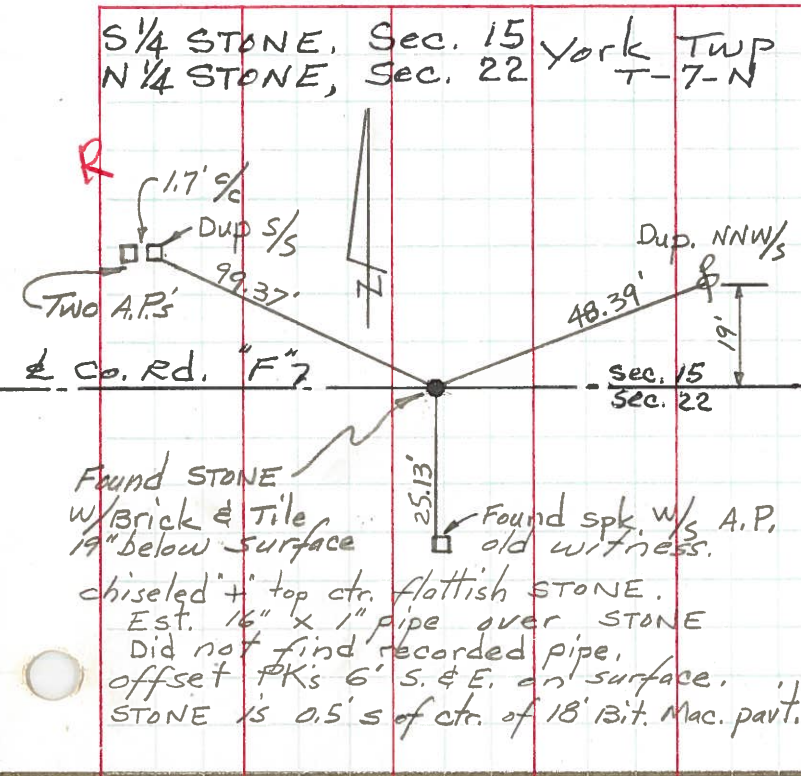

PERSONNEL TITLE PERSONNEL TITLE
 Pessefall _____
 Wise _____
 Baird _____
 Newcomb _____

COUNTY Fulton DATE 9-30-60
 S. R. 20A & 2 WEATHER cloudy
 SEC. _____ TEMP. 55°

DESCRIPTION Wauseon 2 & 20 A To Delta JOB NO. _____

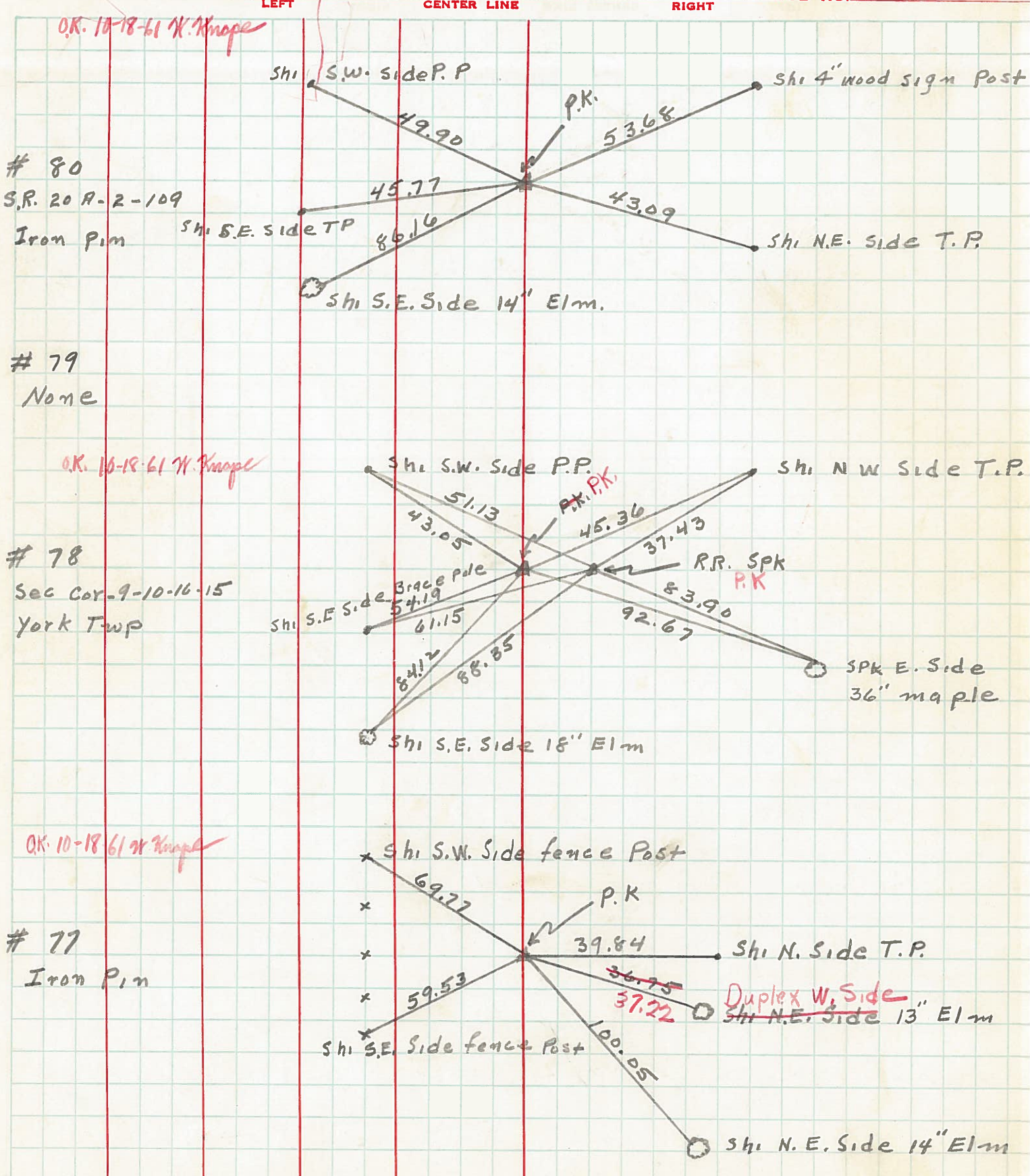

PERSONNEL TITLE PERSONNEL TITLE

COUNTY Fulton

DATE OK-1-24-58

S. R. #20 Rt.

WEATHER

SEC.

TEMP.

DESCRIPTION GERMAN TWP.

JOB NO.

LEFT

CENTER LINE

RIGHT

Sta. 26+37.15

Mon.
N 1/4 Sec #16

(34)

#110

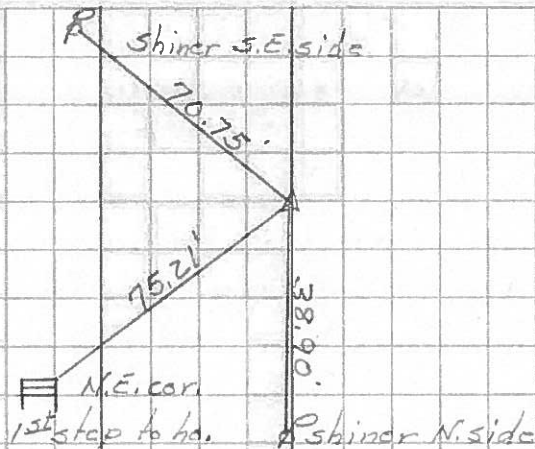

Sta. 39+56.12

E.E. spike
NW 1/4 NE 1/4 Sec. 16

#111

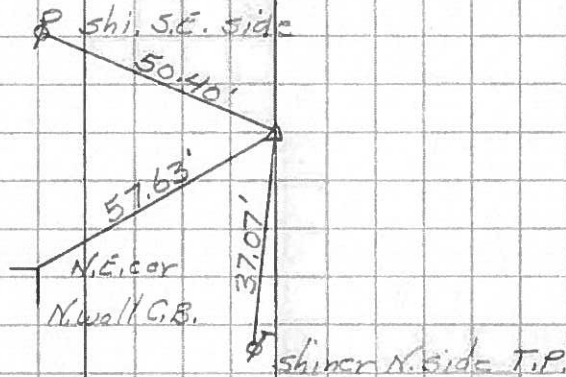

Sec. cor. (1 mile E. Burlington)

Sta. 52+74.04

Stone - mon.

NW cor. Sec. 16

(35)

#112

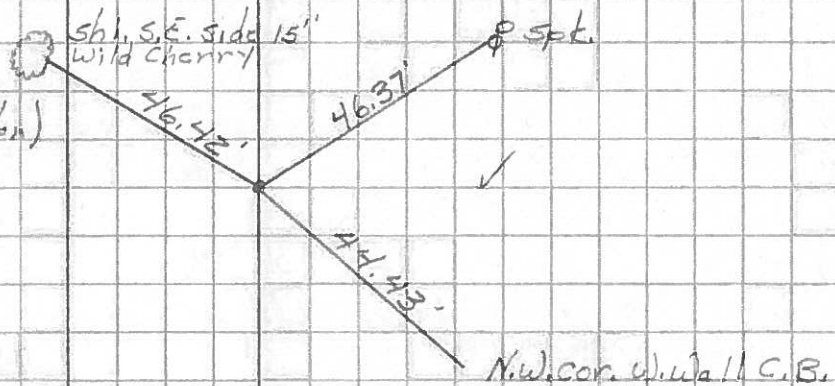

PERSONNEL TITLE PERSONNEL TITLE

COUNTY Fulton DATE 3-28-55

S. R. #2 & 20 Alt. WEATHER Pesefall-9-12-60

SEC. M, A, O, TEMP.

DESCRIPTION LEFT CENTER LINE RIGHT JOB NO.

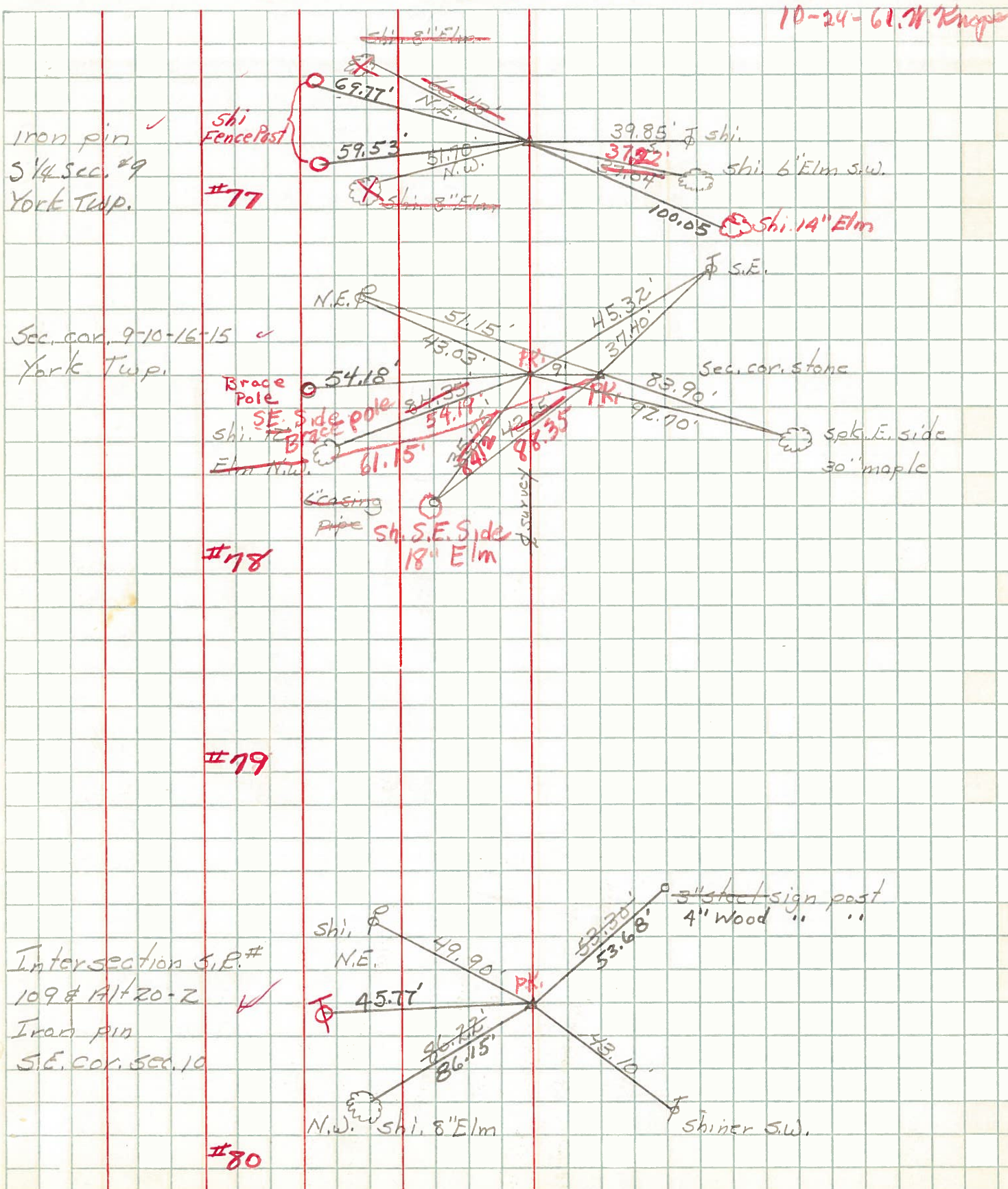

Iron pin ✓
S 1/4 Sec. #9
York Twp.

#77

Sec. cor. 9-10-16-15 ✓
York Twp.

#78

#79

Intersection S.E. #
109 & Alt 20-2 ✓
Iron pin
S.E. Cor. Sec. 10

#80

10-24-61 W. Knapp