

O.D.O.T. DISTRICT 2 SURVEY OFFICE (USE ONLY)

PERSONNEL

REFERENCE NO. 35 A

SHEET 2 OF 6

NOTES RHOADES DATE 6/13/19
 H.C. O'DONNELL WEATHER CLOUDY
 R.C. MILLER TEMP. 59°

ROUTE US 20A
 COUNTY FULTON
 TOWNSHIP YORK
 SECTION 16
 T 7 N R 7 E

DWG BY BALBAUGH PID 101232

TYPE MONUMENT MONBOX W/ 3/4" IPIPE

ON SURFACE - ~~BELOW~~ ON

OFFSET \bar{C} PAVEMENT $\pm 8.88'$ ~~LT~~ : RT
TO EDGE PAVEMENT

STATION: 902+00.67

HORZ.DATUM: NAD83 (2011) GEOID: 2012A

GRID: NORTHING: 698447.978 EASTING: 1542518.640

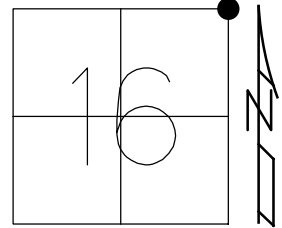

RECORD:
 FD IPIPE
 6" DOWN
 FD STONE
 24" DOWN
 SET MONBOX
 W/ 1/2" IPIPE
 9/2/98, CL
 FD MONBOX
 W/ 3/4" IPIPE
 REFA35
 12/21/17, JFO
 FD MONBOX
 W/ 3/4" IPIPE
 10/25/19, JFO

NOTE:
 DIST. 35-35A= 8.88'

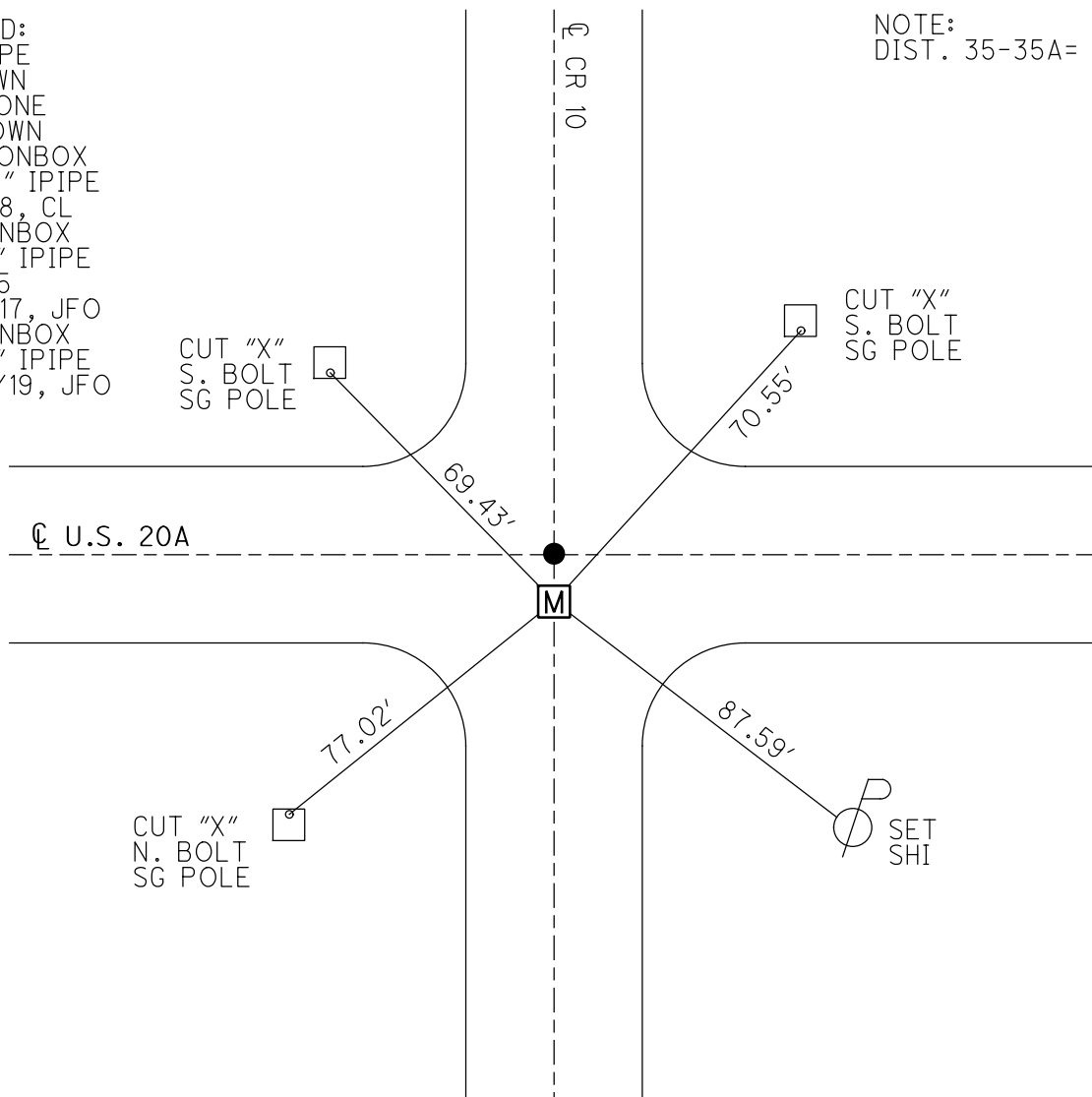

O.D.O.T. DISTRICT 2 SURVEY OFFICE

PERSONNEL

REFERENCE NO. 35

SHEET 1 OF 3

NOTES LOHRKE

H.C. CORDES

DATE 9-2-98

ROUTE US 20-A

R.C.

WEATHER FAIR

COUNTY FULTON

TEMP. +18°C

TOWNSHIP YORK

SECTION SW of 10

T7 N R 7 E

TYPE MONUMENT A = P.K. & Washer - & Survey / R/W

ON SURFACE - BELOW Yes

~~LEFT~~ - & PAVT. - RIGHT Yes

JO EDGE PAVEMENT

S.L.M. 27+503.74

9	10
16	15

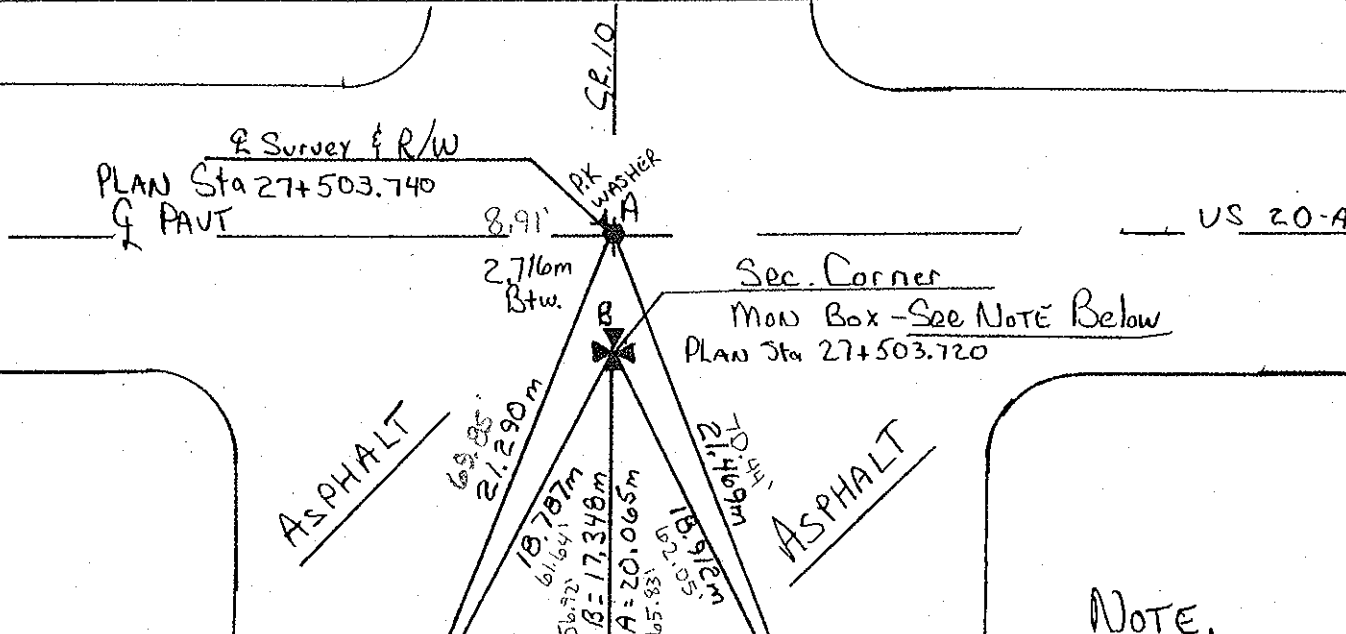

NOTE.

B = Mon Box Set
9-2-98

During INSTALLATION, A 1 1/2" IRON PIPE WAS FD. ± 6" DEEP. PIPE WAS REMOVED AND A STONE WAS FD ± 24" DEEP. (STONE LEFT UNDISTURBED.) SAID 1 1/2" PIPE TO BE RESET OVER STONE IN ITS ORIGINAL LOCATION, COMMON TO STONE. SAID 1 1/2" PIPE TO ACT AS ROD INSIDE MON BOX.

R-S-T ⇒ Set P.K. NAILS IN 2nd EXPANSION JOINT South of US 20-A

NOTE: P.K. NAIL & ROD IN Mon. Box Correspond with & Survey

PLAN for PLANS of
-20A - (27.251)(28.869)
YORK Township

CORDES
PAVT.
CR. 10

Rebuilt to 3 lanes 1998

O.D.O.T. DISTRICT 2 SURVEY OFFICE

PERSONNEL

REFERENCE NO. 35

SHEET 12 OF 24

NOTES 1. Stone

H.C. D. Curtis

DATE 17 Sept. 86

ROUTE US # 20-A

R.C. J. Household

WEATHER Fair

COUNTY Fulton

TEMP. 530

TOWNSHIP York

SECTION 9-10-15-16

T R

TYPE MONUMENT PK Nails

ON SURFACE - BELOW Surface

LEFT- & PAV'T. - RIGHT

TO EDGE PAVEMENT

S.L.M. 902+48

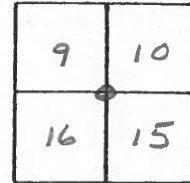

- Ⓐ SET P.K. NAIL TO SURFACE
 - Ⓑ SET P.K. NAIL TO SURFACE
- 4-29-88

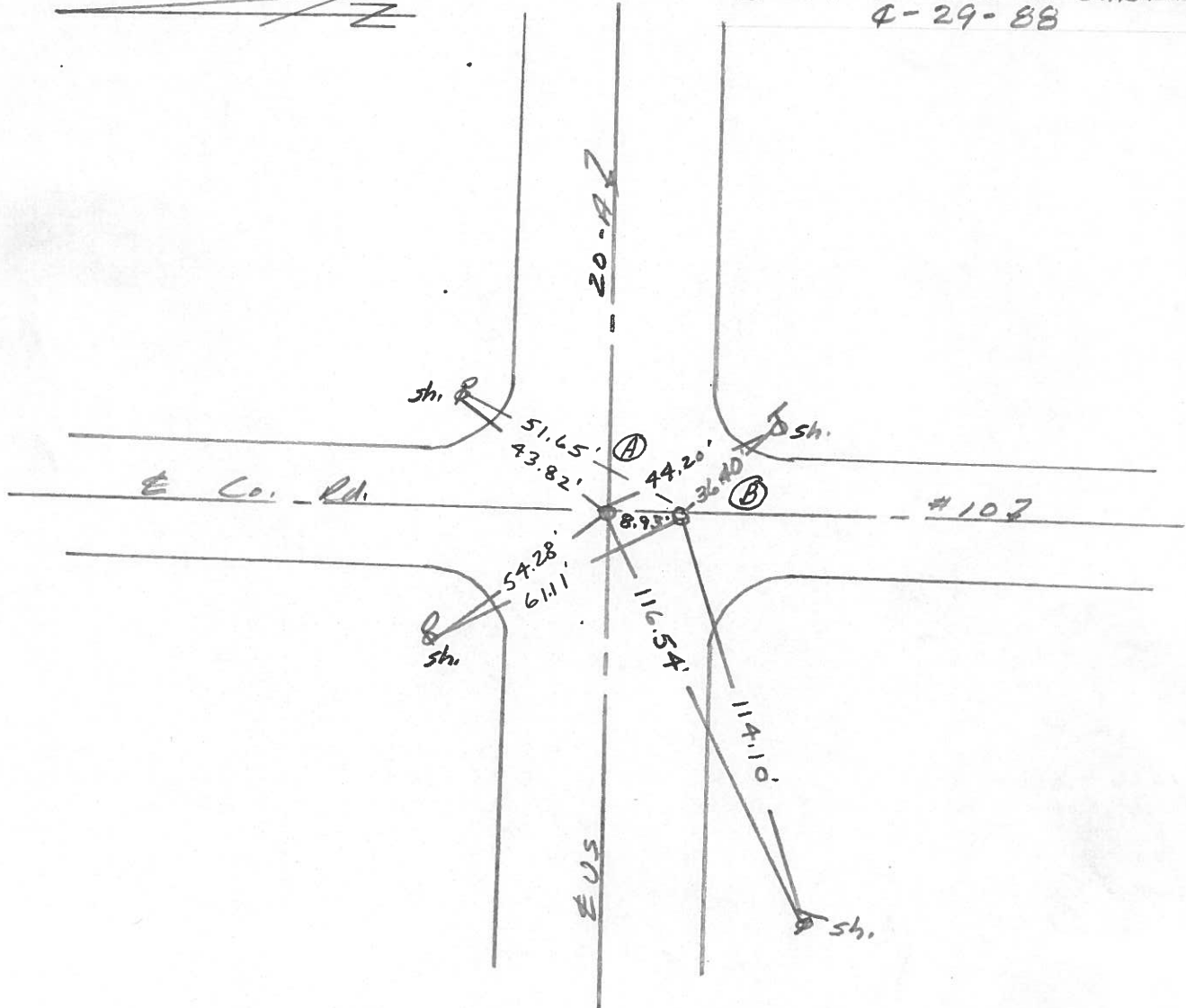

OD.O.T. DISTRICT 2 SURVEY OFFICE

SHEET _____ OF _____

OK-10-16-80

County Fulton S.R. 2 & US 20A

Date 6-6-1980

Township York

Weather Clear

Section NW Cor. Sec. 15 NE Cor. Sec. 16

Temp. + 82°

T1N, R7E
SE Cor. Sec. 9 SW Cor. Sec. 10

Personnel Smith

Bowers

Mead

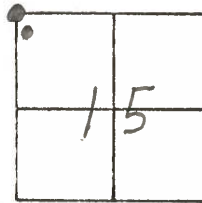

(35)

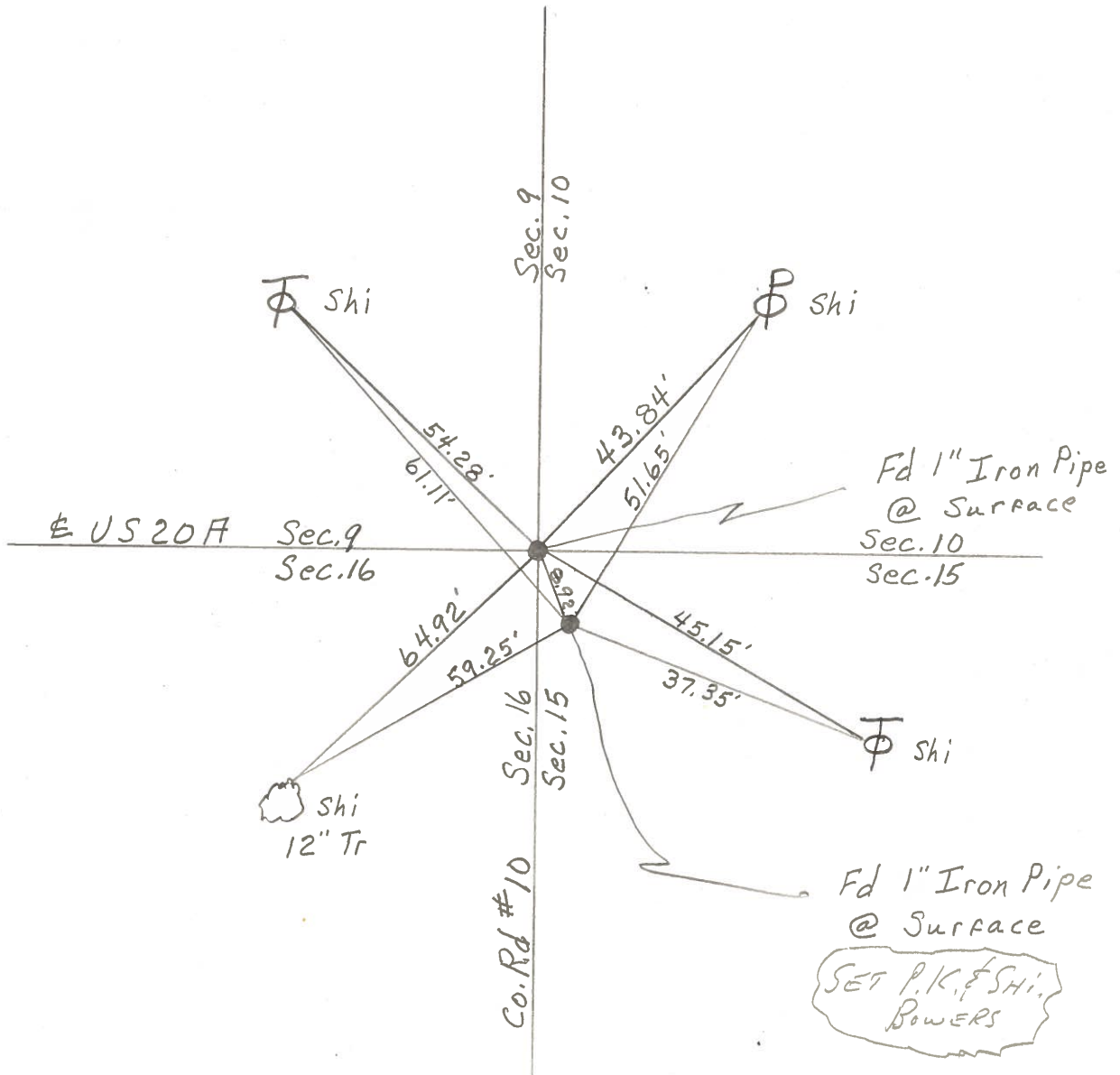

PERSONNEL	TITLE	PERSONNEL	TITLE	COUNTY	Fulton	DATE	April 19, 1973
Tomsic				S. R.	US, 20A	WEATHER	
Newser				SEC.		TEMP.	
Granata							
Vanyo							

DESCRIPTION _____ LEFT _____ CENTER LINE _____ RIGHT _____ JOB NO. _____

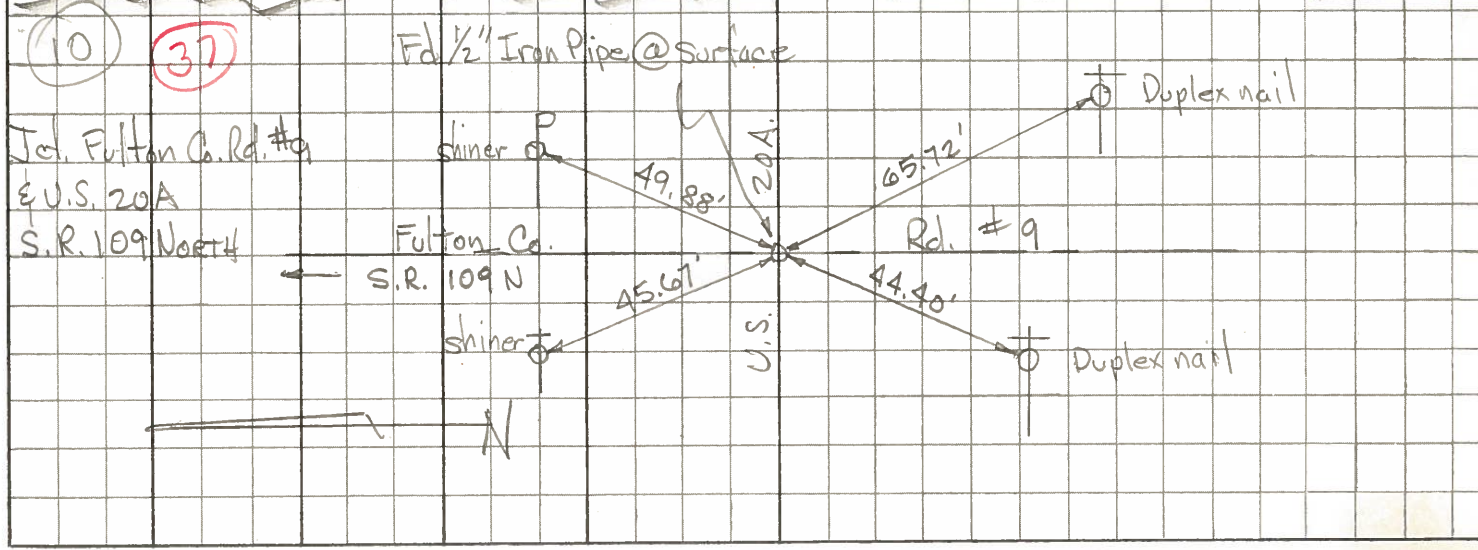
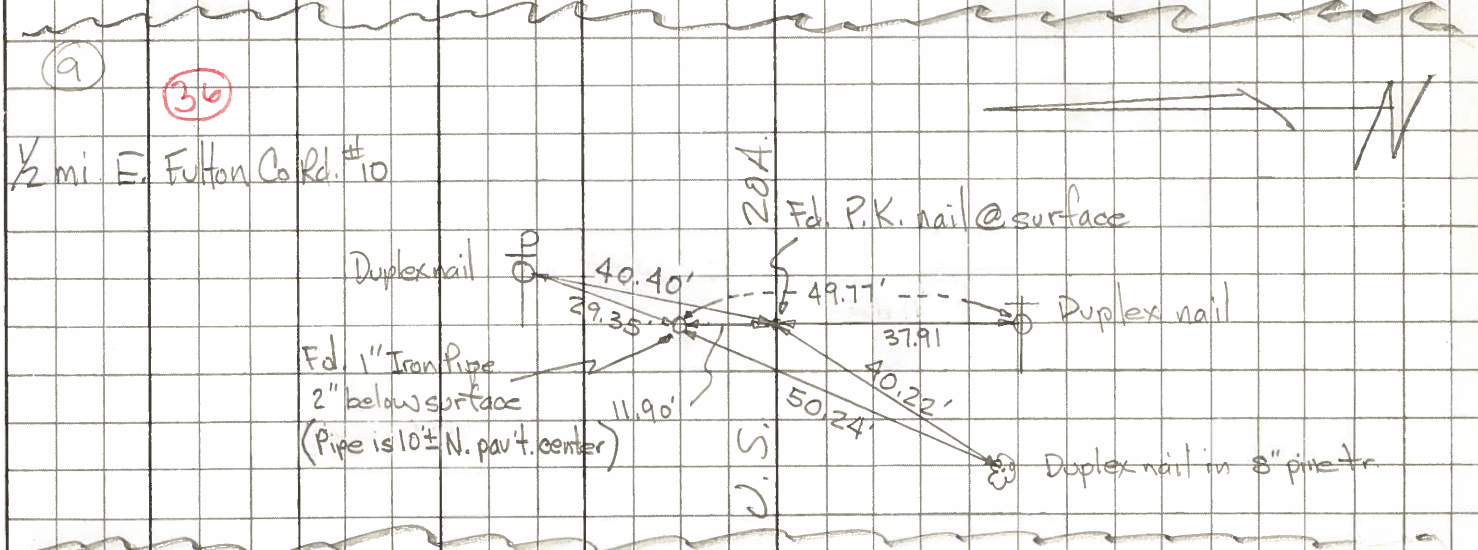
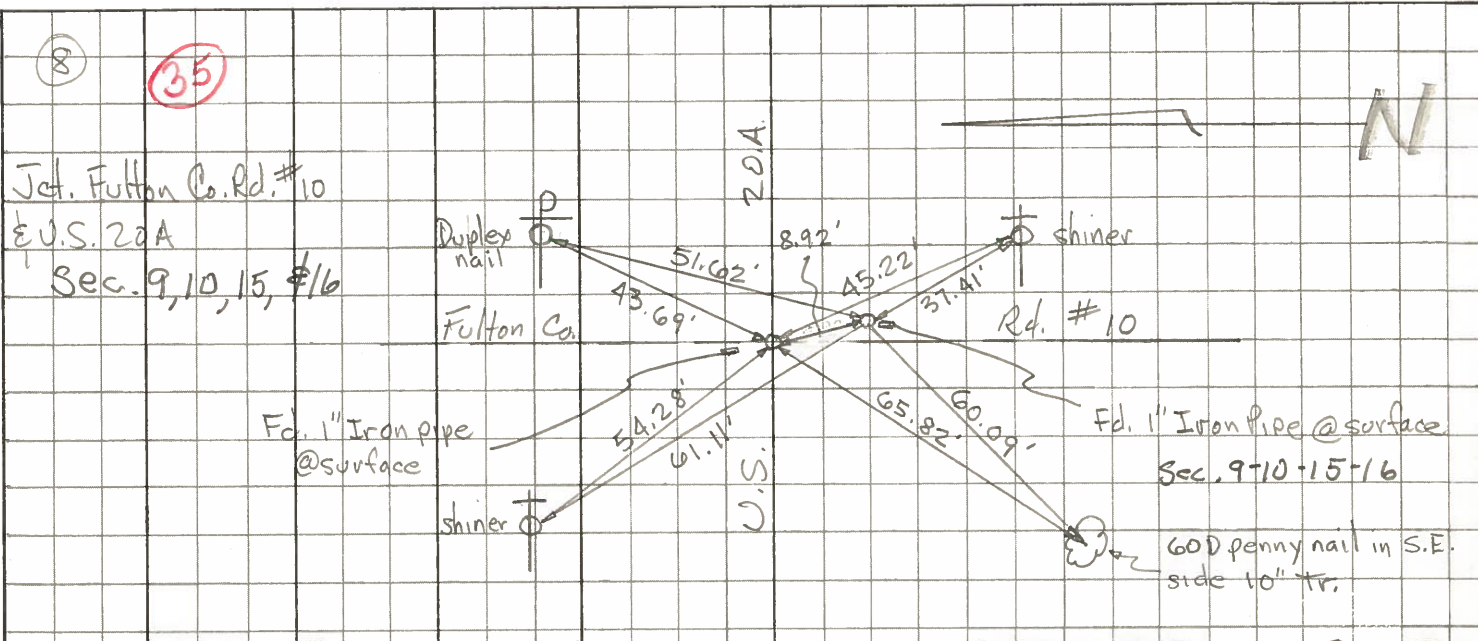

PERSONNEL TITLE PERSONNEL TITLE
 Red Beach _____
 Newcomb _____
 Knape _____
 Wise _____

COUNTY Fulton DATE Sept. 1971
 S. R. US-20 Alt. WEATHER _____
 SEC. York Twp TEMP. _____

DESCRIPTION CONTROL POINTS JOB NO. _____

