

O.D.O.T. DISTRICT 2 SURVEY OFFICE (USE ONLY)

PERSONNEL

REFERENCE NO. 37

SHEET 5 OF 6

NOTES RHOADES

DATE 6/13/19

ROUTE US 20A

H.C. O'DONNELL

WEATHER CLOUDY

COUNTY FULTON

R.C. MILLER

TEMP. 60°

TOWNSHIP YORK

SECTION 15

DWG BY BALBAUGH PID 101232

T 7 N R 7 E

TYPE MONUMENT MONBOX W/ 2 1/2" DOMED HEAD IPIN

ON SURFACE - ~~BELOW~~ ON

OFFSET Q PAVEMENT ON ~~LT~~ : ~~RT~~

TO EDGE PAVEMENT

STATION: 954+86.02

HORZ. DATUM: NAD83 (2011)

GEOID: 2012A

GRID: NORTHING: 698438.220

EASTING: 1547803.702

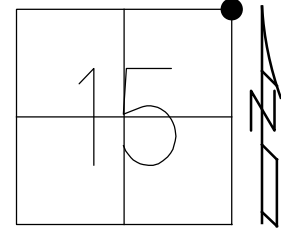

RECORD:
 FD DOMED IPIN
 5' DOWN
 FD STONE
 UNDISTURBED
 22" DOWN
 SET MONBOX
 W/ IPIN
 9/2/98
 FD MONBOX
 W/ IPIN
 REFA22
 6/8/12, MC
 FD 2 1/2" IPIN
 W/ DOMED HEAD
 REF37
 12/21/17, JFO

NOTE: SR 109 REFA22

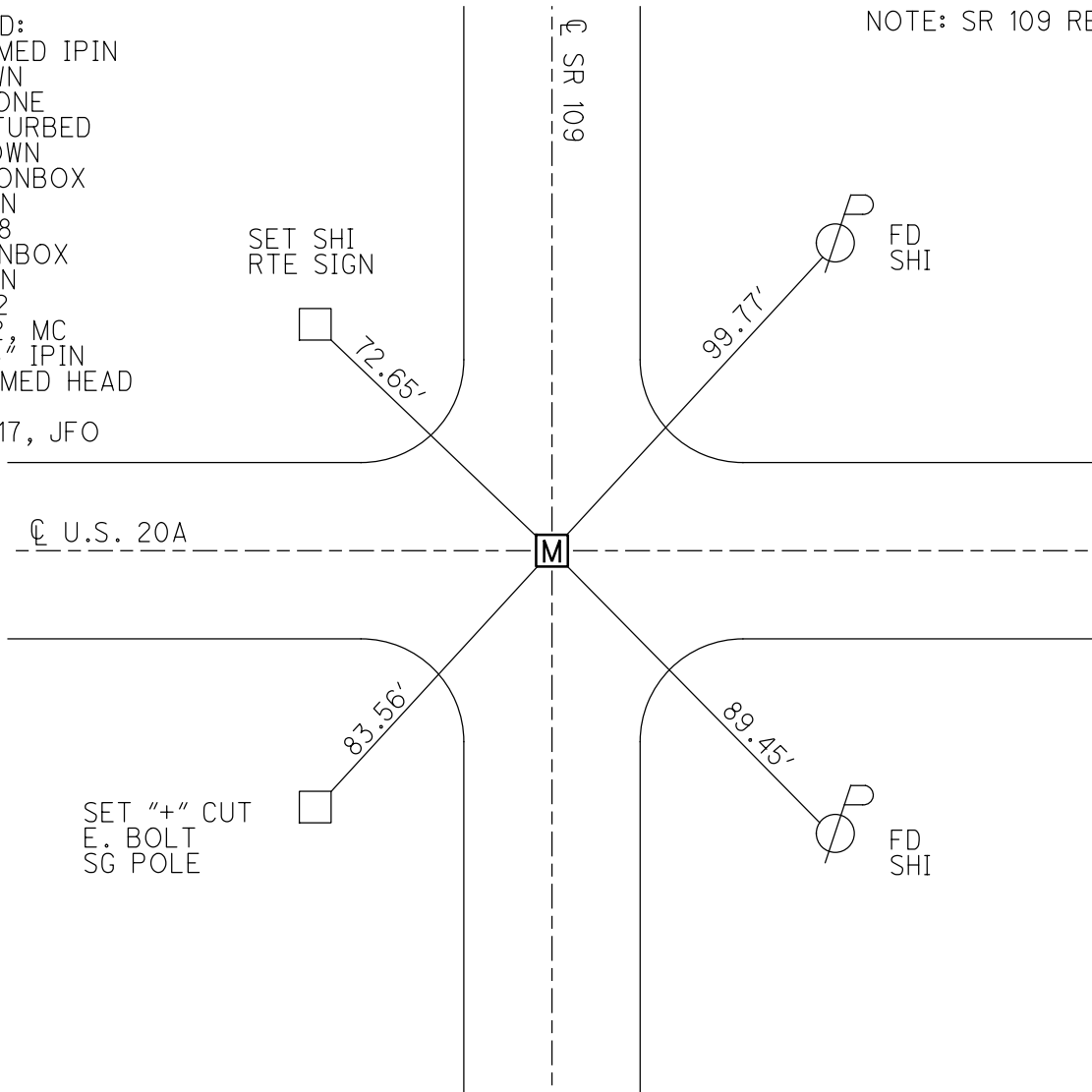

O.D.O.T. DISTRICT 2 SURVEY OFFICE (USE ONLY)

PERSONNEL

REFERENCE NO. 22-A

SHEET 1 OF 35

NOTES HUSS

DATE 06-08-12

ROUTE SR 109

H.C. HUSS

WEATHER FAIR

COUNTY FULTON

R.C. CANTERBURY

TEMP. 76°

TOWNSHIP YORK

HARBAUGH

SECTION 10

COUTCHE

T 7 N R 7 E

TYPE MONUMENT IROD IN MON BOX

ON SURFACE - BELOW ON

LEFT - ☉ PAV'T - RIGHT ON

- TO - EDGE PAVEMENT

S.L.M. 428+73

Grid: Northing: 698438.228 Easting: 1547803.655

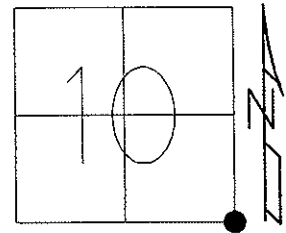

MON BOX INSTALLED 09-02-98
 FD "DOMED" IRON PIN ±5" BELOW
 SURFACE. ROD WAS REMOVED & A
 STONE WAS FD ±22" BELOW SURFACE
 STONE LEFT UNDISTURBED AND IPIN
 WAS RESET OVER IT - COMMON TO
 STONE SAID PIN TO ACT AS ROD
 INSIDE MON. BOX LOCATION OF PIN
 BEING COMMON TO STONE

06-08-12 GPS, REF A22
 03-04-13 GPS, FIN A22, MC

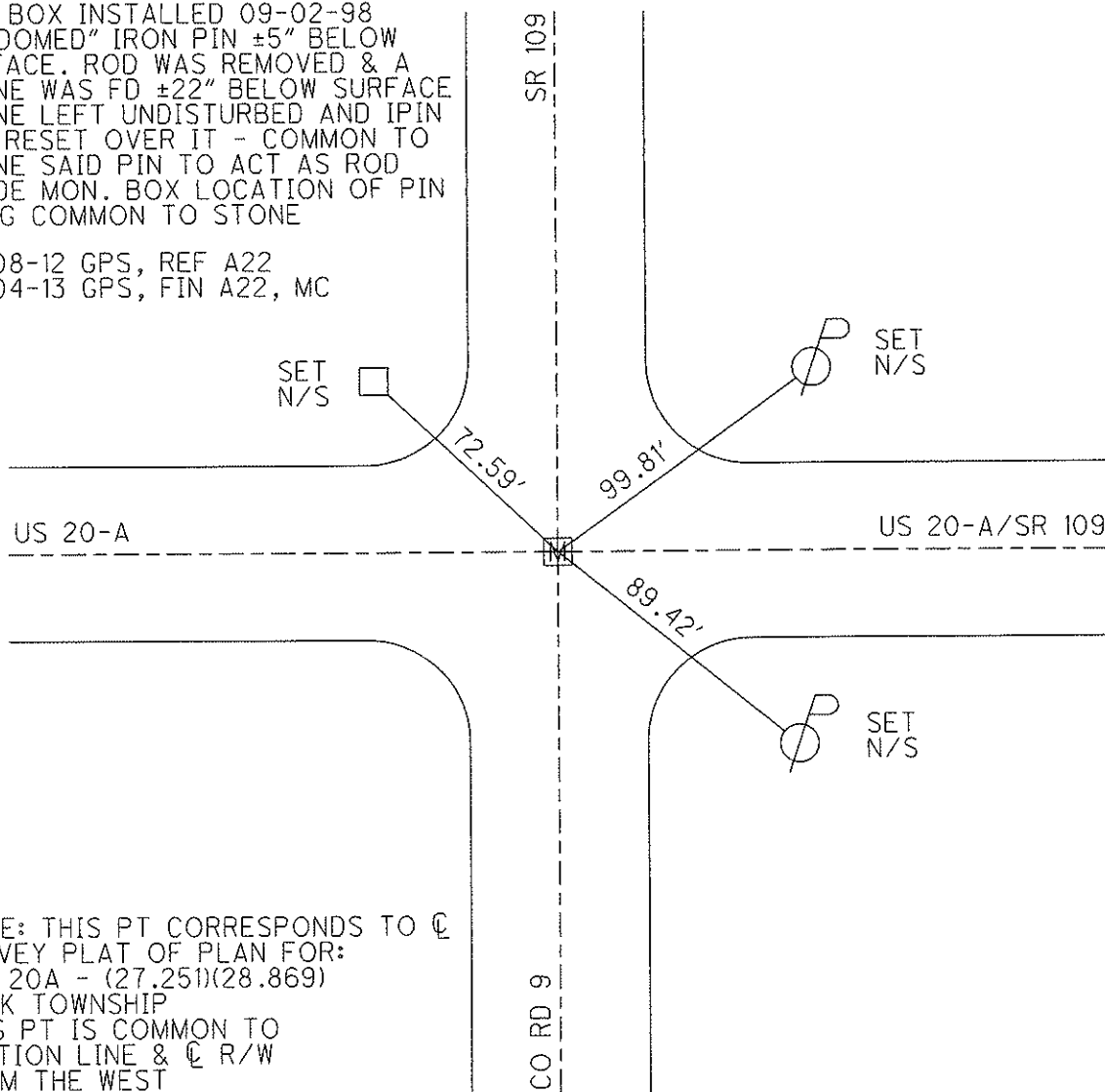

NOTE: THIS PT CORRESPONDS TO ☉
 SURVEY PLAT OF PLAN FOR:
 FUL 20A - (27.251)(28.869)
 YORK TOWNSHIP
 THIS PT IS COMMON TO
 SECTION LINE & ☉ R/W
 FROM THE WEST

O.D.O.T. DISTRICT 2 SURVEY OFFICE

PERSONNEL _____

REFERENCE NO. 37

SHEET 3 OF 3

NOTES LOEHRKE

H.C. CORDS

R.C. _____

DATE 9-2-98

WEATHER FAIR

TEMP. ± 18° C

ROUTE U.S. 20-A

COUNTY FULTON

TOWNSHIP YORK

SECTION SE of 10

T7 NR 7 E

TYPE MONUMENT ± Rod in Mon Box

ON SURFACE - BELOW

LEFT- & PAV'T. - RIGHT _____

_____ TO _____ EDGE PAVEMENT

S.L.M. 29+114.73 US 20-A

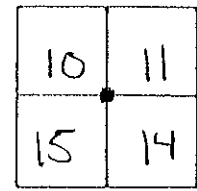

MON BOX INSTALLED 9-2-98

Fd "DOMED" IRON PIN ± 5" Below Surface. ROD WAS REMOVED & A Stone WAS Fd ± 22" Below Surface Stone LEFT UNDISTURBED AND I-PIN WAS RESET OVER IT - Common to Stone SAID PIN to Act AS ROD INSIDE MON BOX. LOCATION of PIN BEING COMMON to Stone

NOTE:
This Pt is Common to Section Line & R/W from the West.

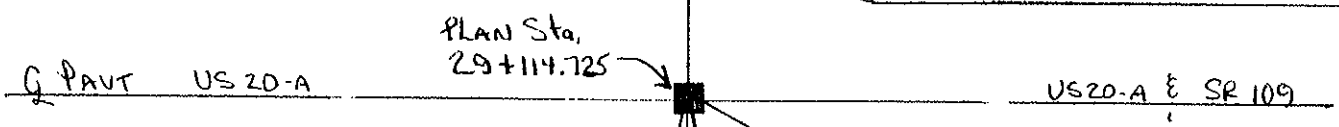

NOTE: This Pt Corresponds to & Survey Plat of Plan for:
FUL-20A- (27.251)(28.869)
York Township.

Set Nail/shi ON White Edge Line

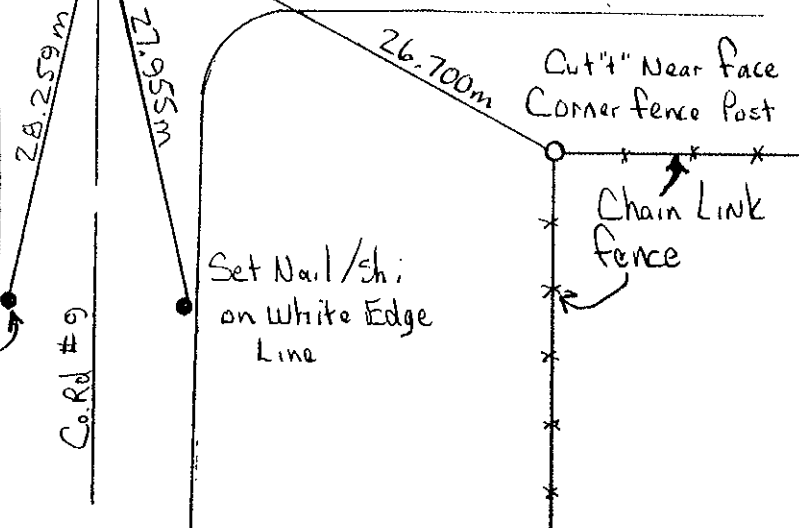

O.D.O.T. DISTRICT 2 SURVEY OFFICE

PERSONNEL

REFERENCE NO. 37
 SR 109 = 22-A

SHEET 14 OF 24

NOTES 1. Stone

H.C. D. Curtis

DATE 17 Sept. 86

ROUTE US # 20-A

R.C. J. Householder

WEATHER Cool

COUNTY Fulton

TEMP. 57°

TOWNSHIP York

SECTION 10-11-14-15

T R

TYPE MONUMENT PK Nail

ON SURFACE - BELOW Surface

LEFT- & PAV'T. - RIGHT

 TO EDGE PAVEMENT

S.L.M. 955+34

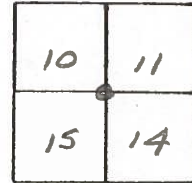

SET P.K. NAIL TO SURFACE
5-13-88

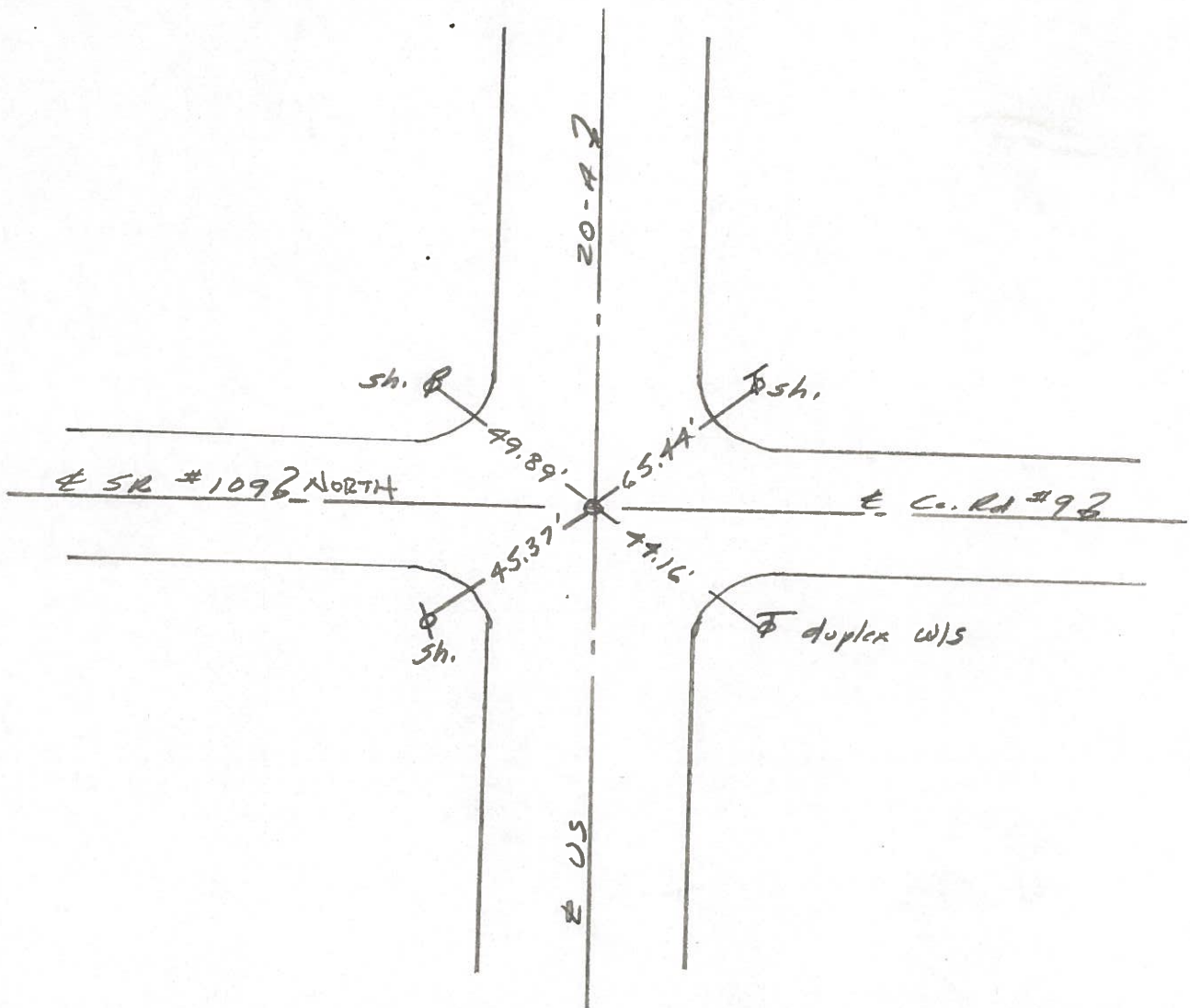

O.D.O.T. DISTRICT 2 SURVEY OFFICE

SHEET _____ OF _____

OK-10-16-80

County Fulton S.R. 2 & US20A

Date 6-6-1980

Township York

Weather Clear

Section NE Cor. Sec. 15 NW Cor. Sec. 14
SE Cor. Sec. 10 SW Cor. Sec. 11
TZN, R7E

Temp. + 82°

Personnel Smith
Bowers
Mead

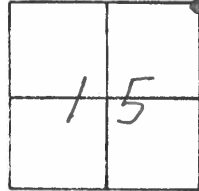

(37)

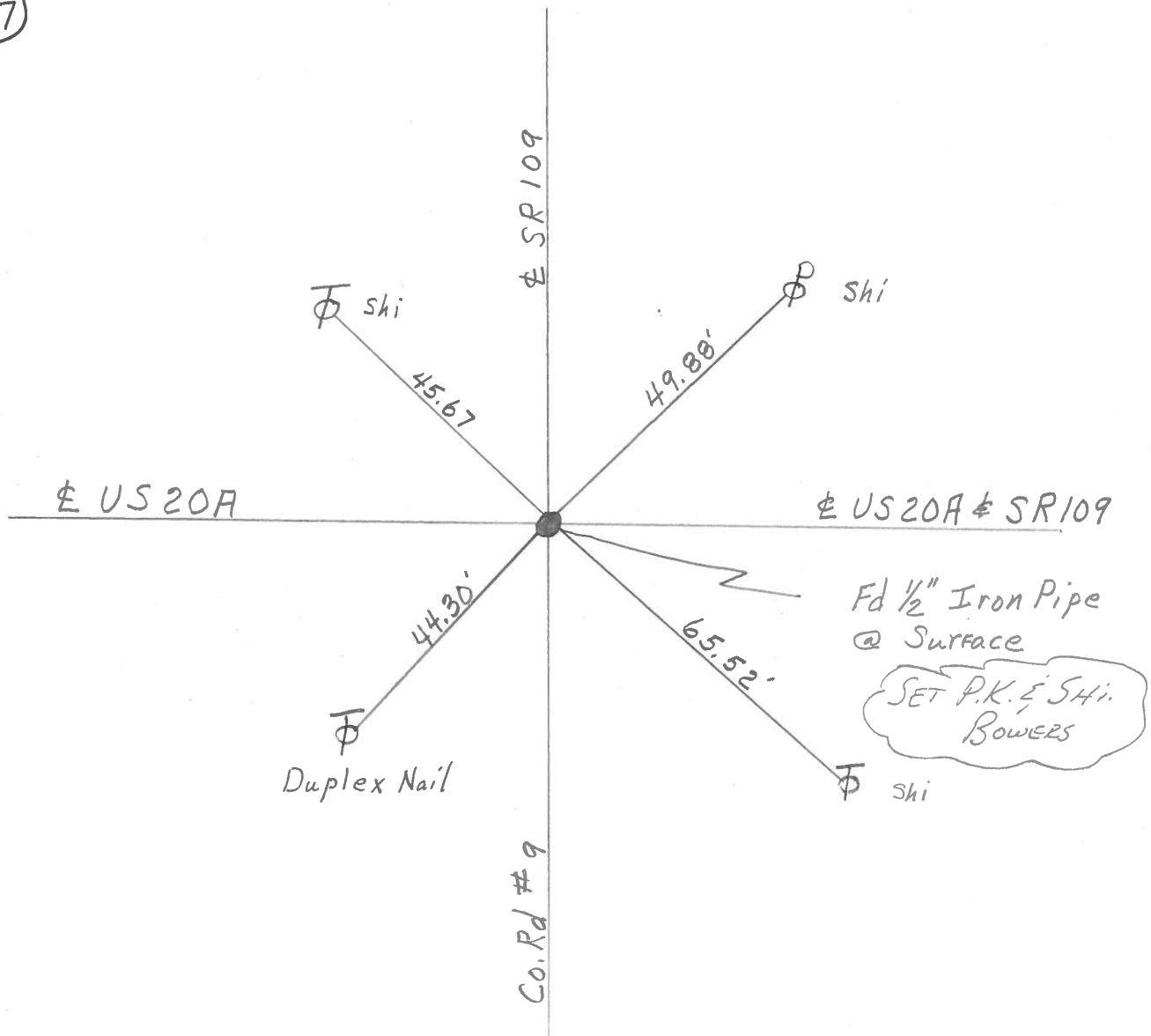

| | | | | | | | |
|-----------|-------|-----------|-------|--------|---------|---------|----------------|
| PERSONNEL | TITLE | PERSONNEL | TITLE | COUNTY | Fulton | DATE | April 19, 1973 |
| Tomsic | | | | S. R. | US, 20A | WEATHER | |
| Neuser | | | | SEC. | | TEMP. | |
| Granata | | | | | | | |
| Vanyo | | | | | | | |

| | | | | |
|-------------|------|-------------|-------|---------|
| DESCRIPTION | LEFT | CENTER LINE | RIGHT | JOB NO. |
|-------------|------|-------------|-------|---------|

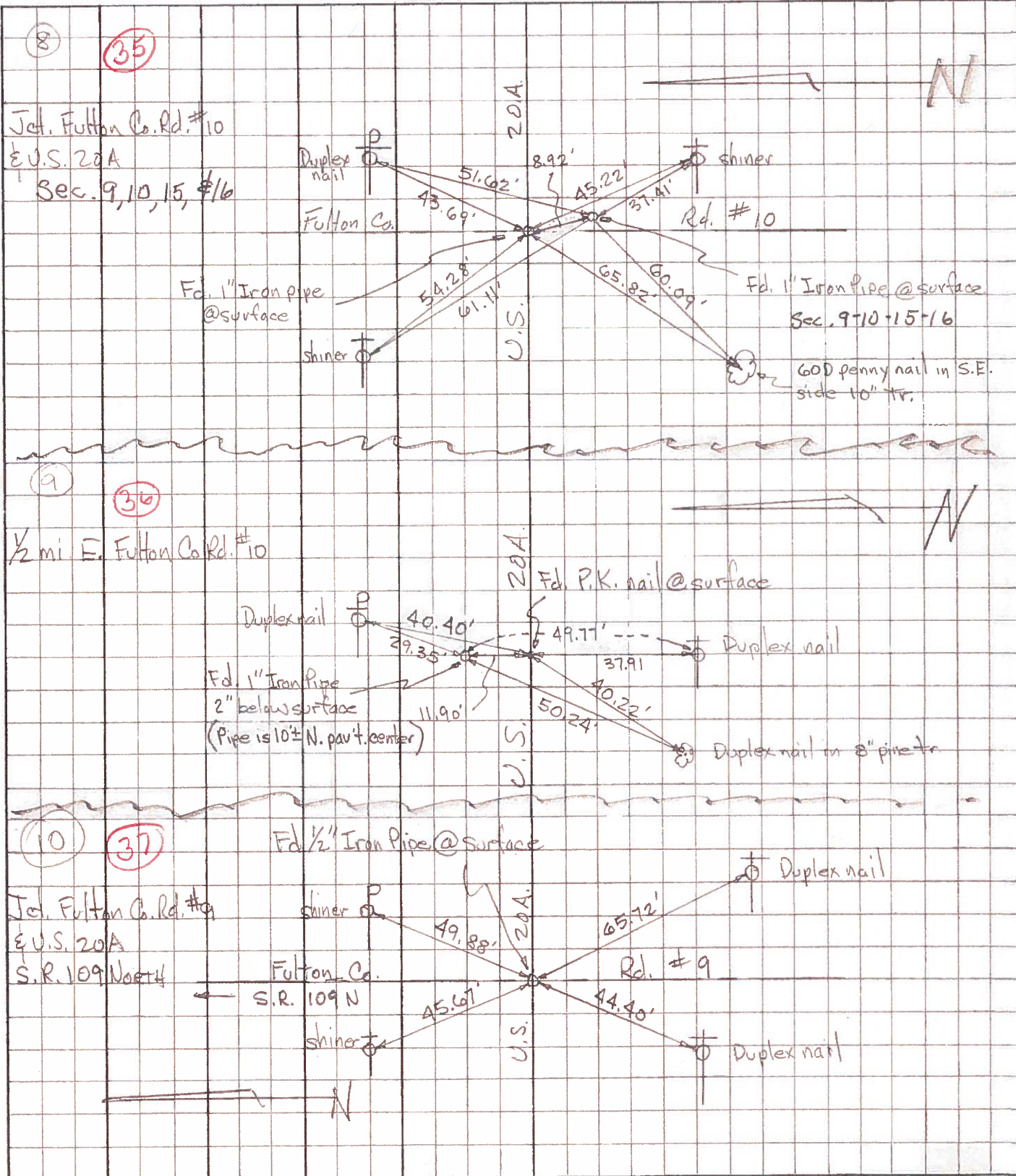

PERSONNEL TITLE PERSONNEL TITLE

Pessefall
Wise
Baird
Newcomb

COUNTY Fulton

DATE 9-30-60

S. R. 20 A & 2

WEATHER cloudy

SEC. _____

TEMP. 55°

DESCRIPTION Wauseon 2 & 20 A To Delta

LEFT

CENTER LINE

RIGHT

JOB NO. _____

OK. 10-18-61 W. Knapp

80
S.R. 20 A-2-109
Iron Pin

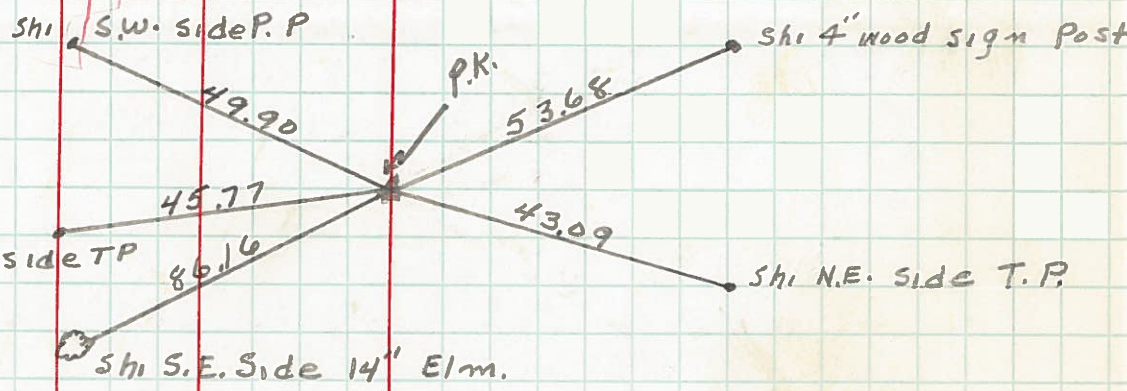

79
None

OK. 10-18-61 W. Knapp

78
Sec Cor. 9-10-16-15
York Twp

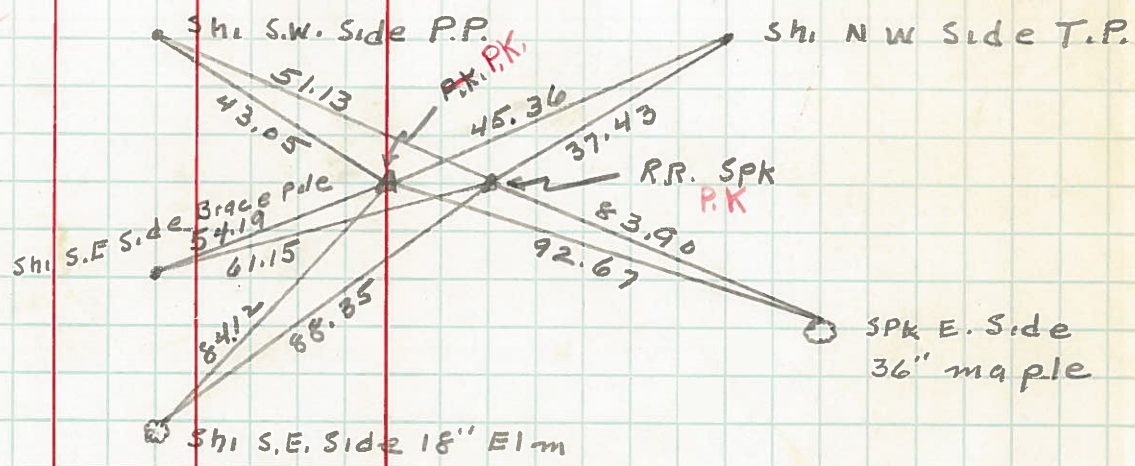

OK. 10-18-61 W. Knapp

77
Iron Pin

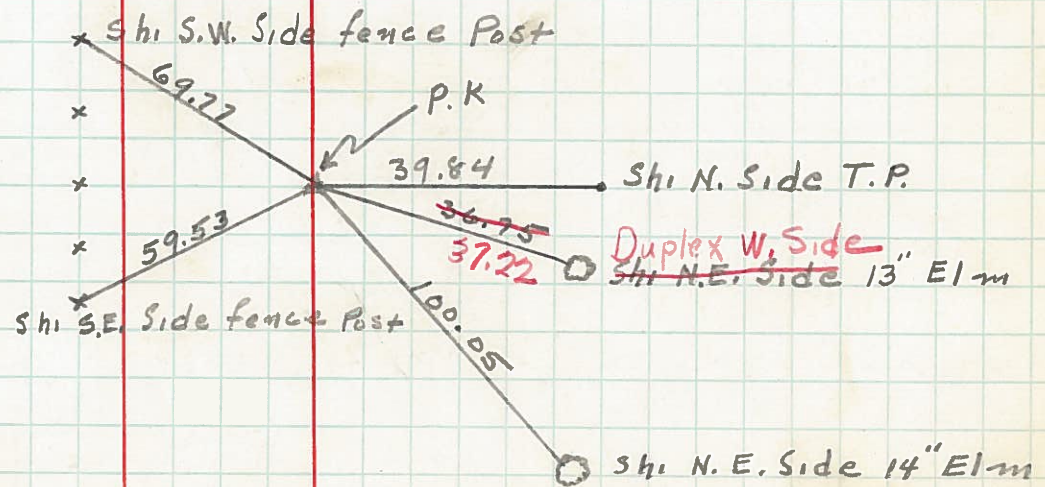

PERSONNEL TITLE PERSONNEL TITLE

COUNTY Fulton DATE OK-1-24-58

S. R. #20 Alt. WEATHER

SEC. TEMP.

DESCRIPTION LEFT CENTER LINE RIGHT JOB NO.

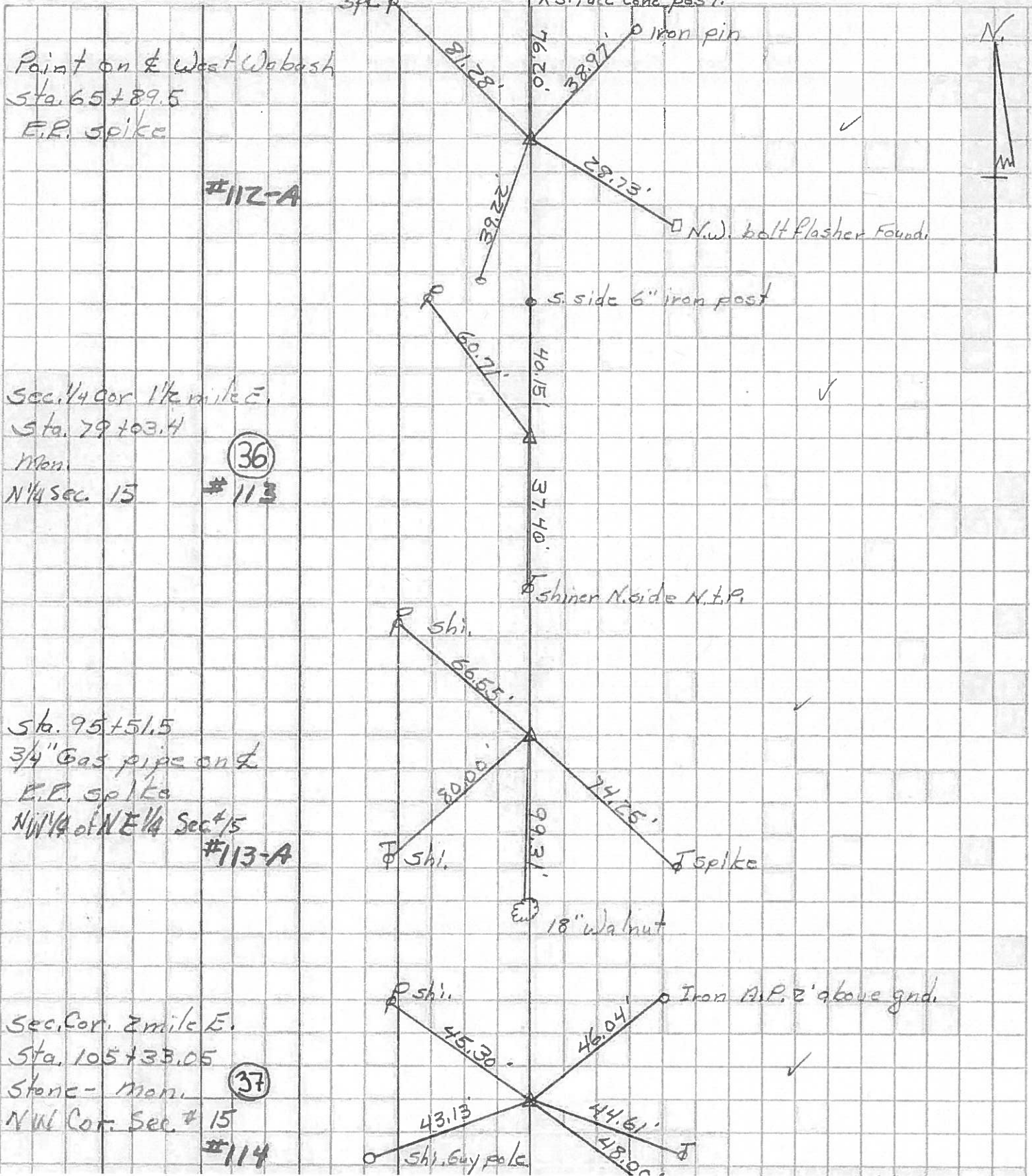

PERSONNEL TITLE PERSONNEL TITLE

COUNTY Fulton DATE 3-28-55

S. R. #2 & 20 Alt. WEATHER Pesefall-9-12-60

SEC. M, A, O. TEMP.

DESCRIPTION LEFT CENTER LINE RIGHT JOB NO.

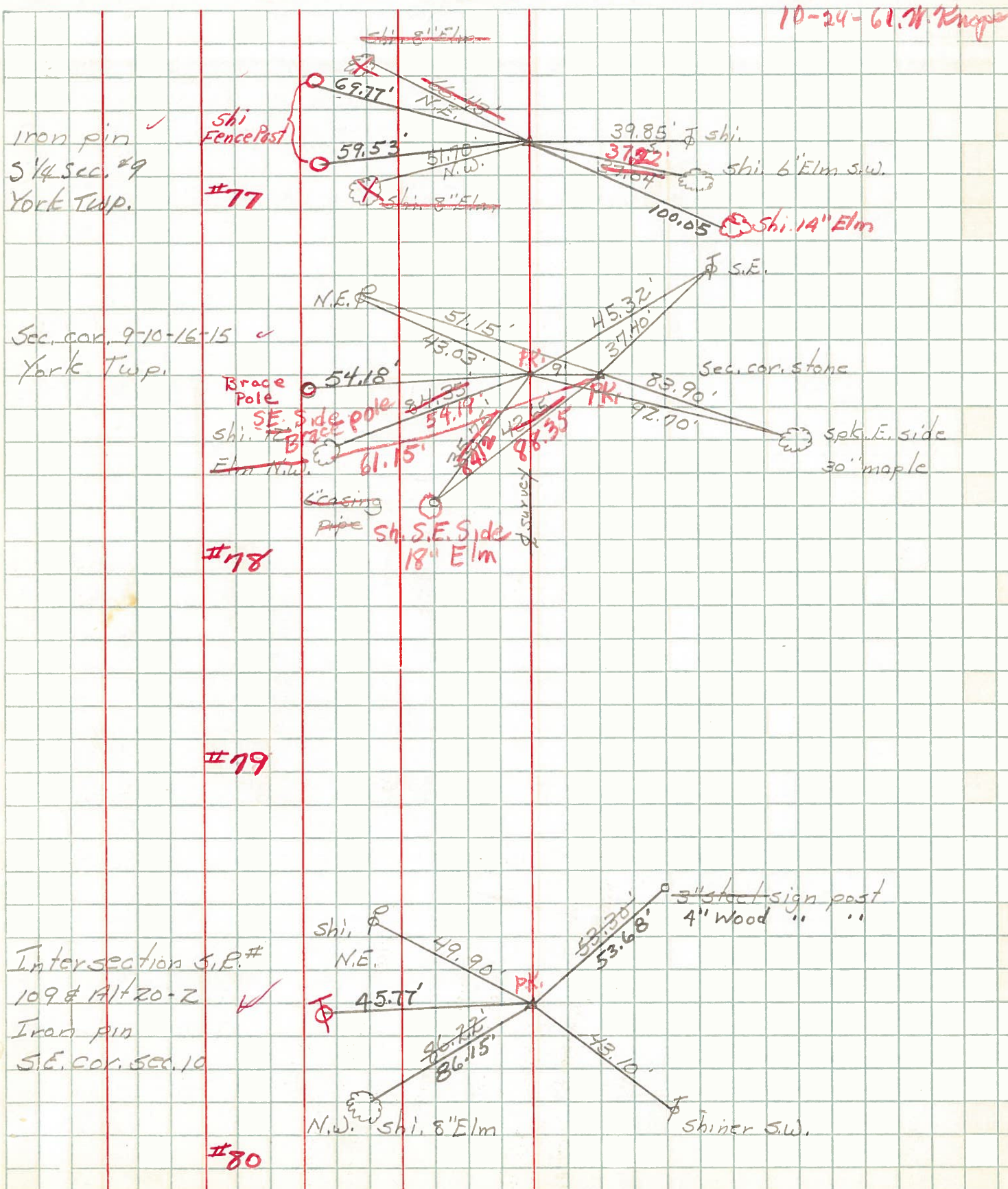

Iron pin ✓
S 1/4 Sec. #9
York Twp.

#77

Sec. cor. 9-10-16-15 ✓
York Twp.

Brace Pole
SE. Side pole
Shi. 12" Elm N.W.
Casing Pipe
Shi. S.E. Side 18" Elm
#78

#79

Intersection S.E. #
109 & Alt 20-2 ✓
Iron pin
S.E. Cor. Sec. 10

#80

10-24-61 W. Knapp