

O.D.O.T. DISTRICT 2 SURVEY OFFICE (USE ONLY)

PERSONNEL _____ REFERENCE NO. 42 SHEET 13 OF 14
 NOTES NIESE DATE 4-27-21 ROUTE US 20 A
 H.C. AUBLE WEATHER WINDY COUNTY FULTON
 R.C. NIESE TEMP. 65° TOWNSHIP SWAN CREEK
 DWG BY AUBLE PID 101295 SECTION 16
 T 7 N R 8 E

TYPE MONUMENT R.R.SPIKE
 ON SURFACE - ~~BELOW~~ ON
 OFFSET Q PAVEMENT ON LT : RT
- TO - EDGE PAVEMENT
 STATION: 1172+80

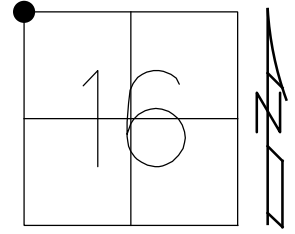

HORZ.DATUM: NAD83(2011) GEOID: 12A
 GRID: NORTHING: 698262.131 EASTING: 1568985.100

RECORD:
 SET SM.R.R.SPIKE
 9/15/86, IRS
 FD SM.R.R.SPIKE
 REF42
 1-23-20, JLL
 4-27-21, DSA
 SET MAG/WASHER
 11-1-21, DSA

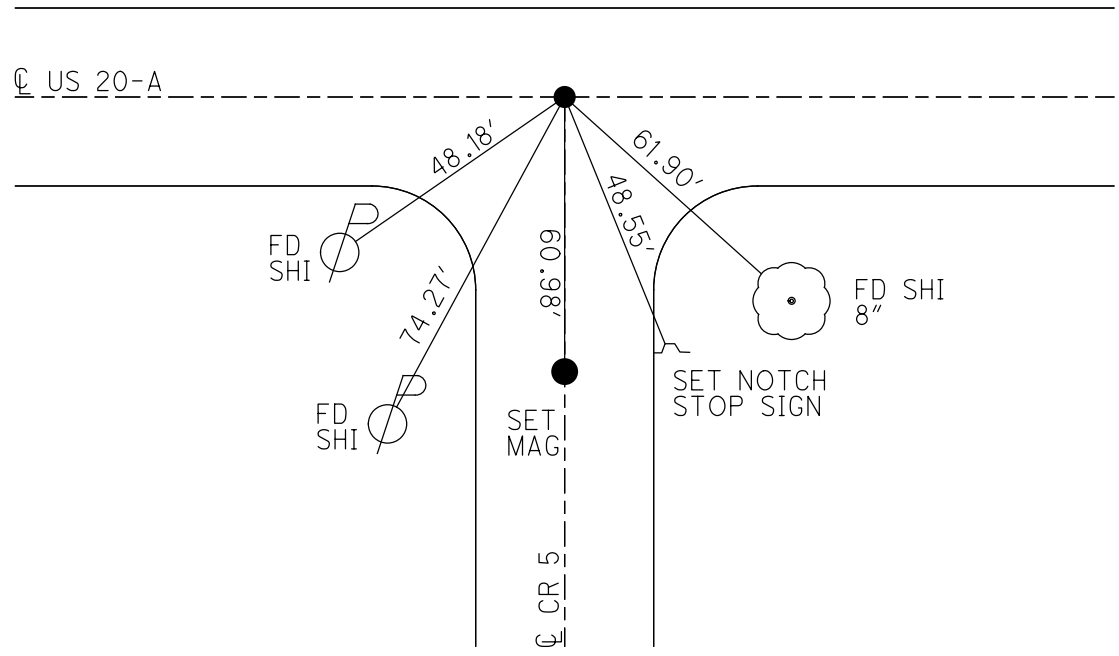

O.D.O.T. DISTRICT 2 SURVEY OFFICE (USE ONLY)

PERSONNEL _____

REFERENCE NO. 42

SHEET 13 OF 14

NOTES STONE

DATE 3/4/86

ROUTE US 20 A

H.C. CURTIS

WEATHER COOL

COUNTY FULTON

R.C. HOUSEHOLDER
MICHALAK

TEMP. 35°

TOWNSHIP SWAN CREEK

DWG BY NIESE PID _____

SECTION 16

T 7 N R 8 E

TYPE MONUMENT R.R. SPIKE

~~ON SURFACE~~ - BELOW 2"

OFFSET \varnothing PAVEMENT ON LT : RT

- TO - EDGE PAVEMENT

STATION: 1172+80

HORZ. DATUM: -

GEOID: -

GRID: NORTHING: -

EASTING: -

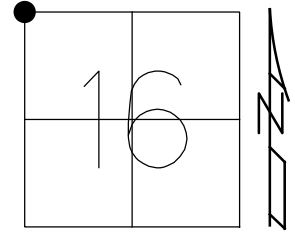

RECORD:
SET SM. SPIKE
9/15/86, IRS

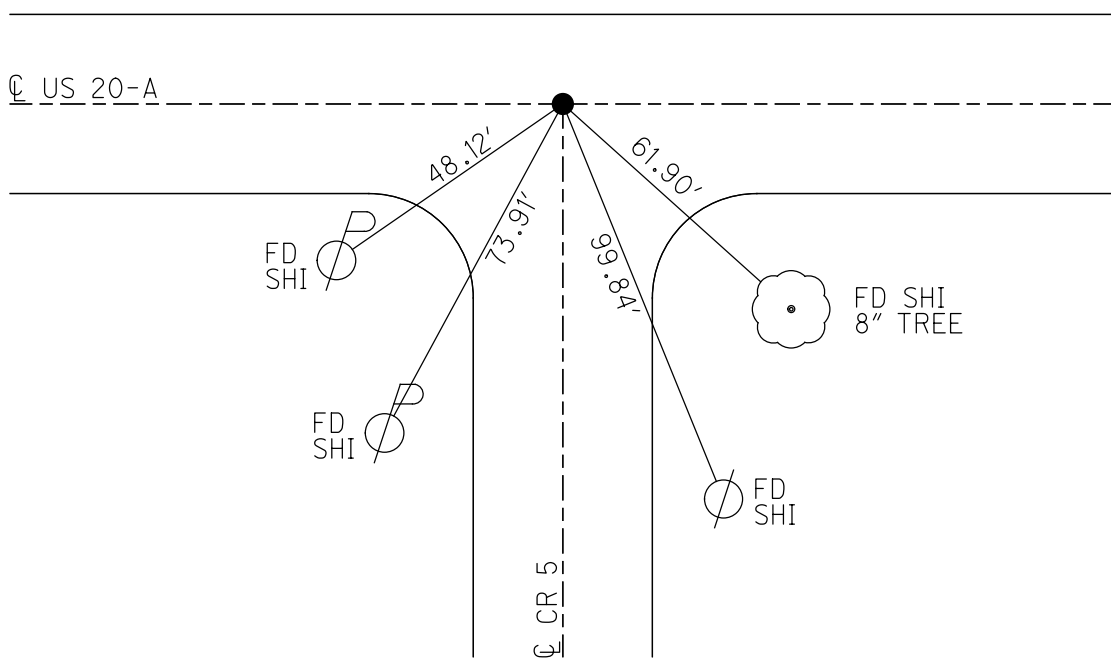

O.D.O.T. DISTRICT 2 SURVEY OFFICE

PERSONNEL _____

REFERENCE NO. 42

SHEET 3 OF _____

NOTES 1.5 Stone

H.C. D. Curtis

R.C. J. Hausholder

R. Michalake

DATE 4 March 86

WEATHER Coal

TEMP. 35°

ROUTE US#20-A

COUNTY Fulton

TOWNSHIP Swan Creek

SECTION 9

T. _____ R. _____

TYPE MONUMENT RR Spk

ON SURFACE - BELOW 2" deep

LEFT- & PAW'T. - RIGHT _____

TO _____ EDGE PAVEMENT

S.L.M. 1172+80

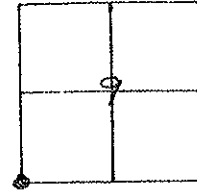

Set Small Spk. 9/15/86 IRS.

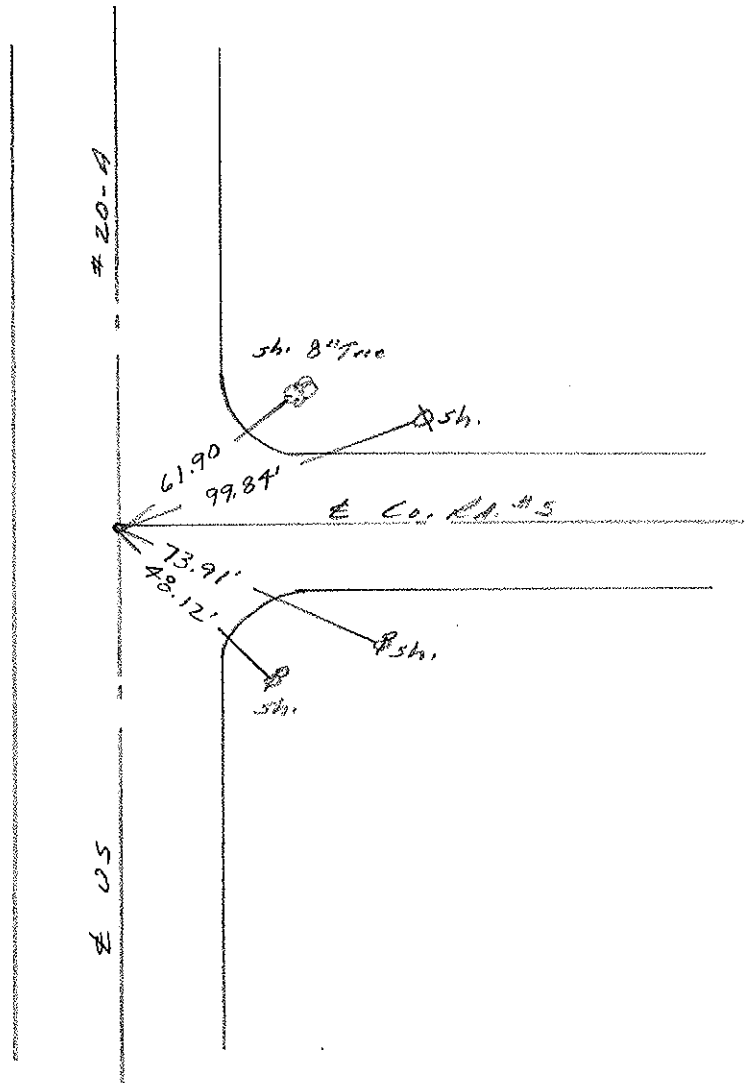
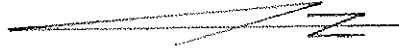

County FULTON ^{U.S.} ~~SP~~ 20-A

Date 4-28-82

Township SWAN CREEK

Weather _____

Section 9

Temp. +60°

T 7 N, R E

Personnel HOUSEHOLDER

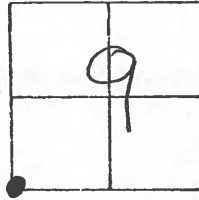

#42

HOFFMAN - P.C.

LOEHRKE

FD. R.R. SPR.
1/2" BELOW SURFACE
0.5' RT. OF Φ



99.81' Φ SHI.

FULTON Co. RD. #5

73.88' Φ SHI.

48.04' Φ SHI.

PERSONNEL TITLE PERSONNEL TITLE

Pessefall

COUNTY Fulton

DATE 9-29-60

Wise

S. R. S.R. 20. A & S.R. #2

WEATHER Clear

Baird

SEC. _____

TEMP. 78°

Newcomb

DESCRIPTION Waus cor. To Delta

LEFT

CENTER LINE

RIGHT

JOB NO. _____

OK. 10-18-61 W. Knapp

76

Sta-159+27.37

S.W. Cor Sec 9

Iron Pin

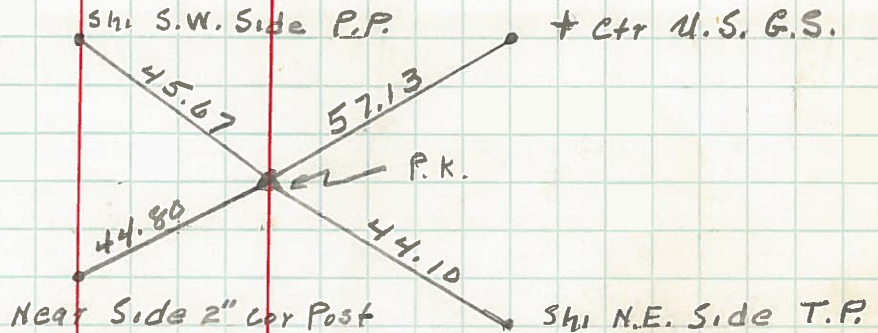

OK. 10-18-61 W. Knapp

75

Sta 132+68.17

S. 1/4 Sec 8

Iron Pin

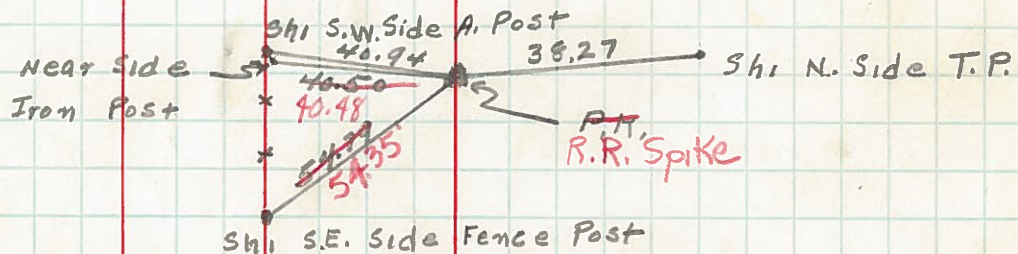

OK. 10-18-61 W. Knapp

74

Sta 106+08.39

S.W. Cor Sec 8

Iron Pin

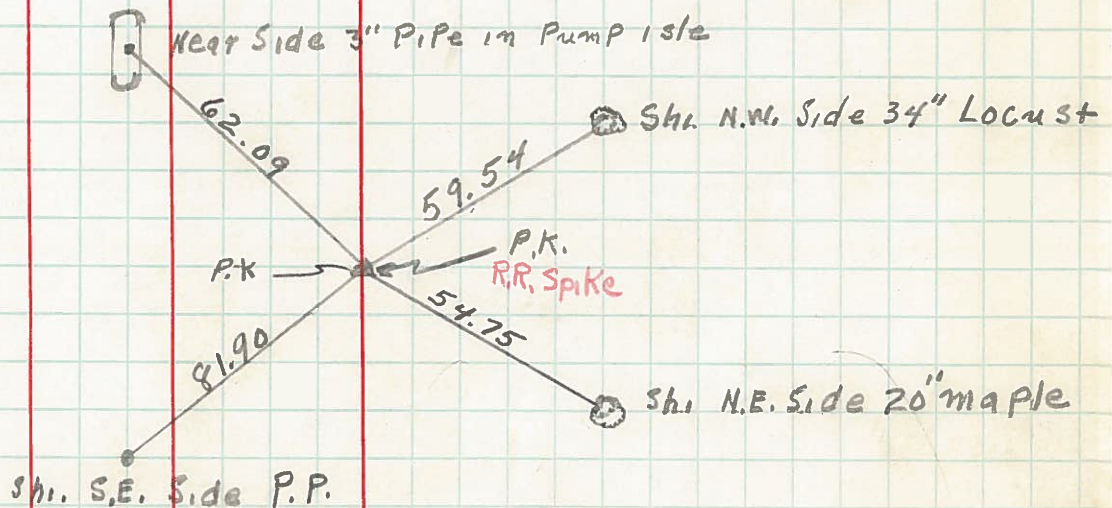

PERSONNEL TITLE PERSONNEL TITLE COUNTY Fulton DATE Jan 1960
Beach _____
Knape _____
Hoff _____
Gunter _____
Clapp _____
 S. R. US 20-A WEATHER _____
 SEC. Delta. - Swanton TEMP _____
 DESCRIPTION _____ CONTROL POINTS _____ JOB NO. 11-1-61

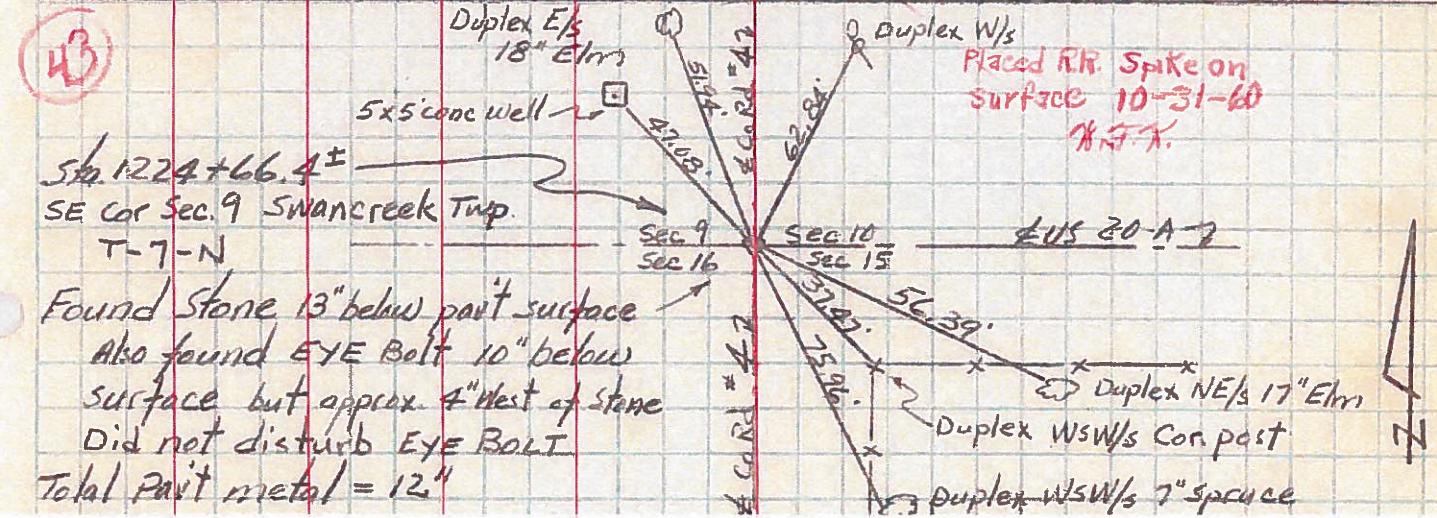
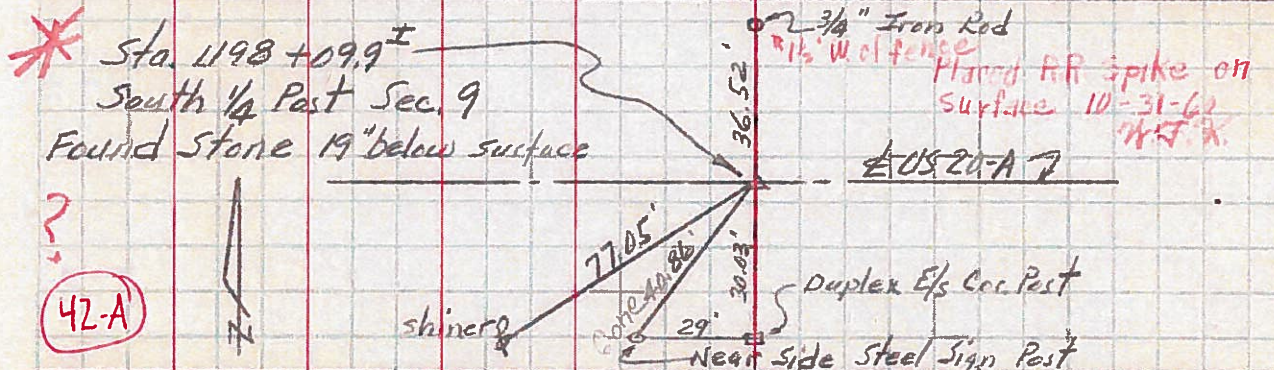
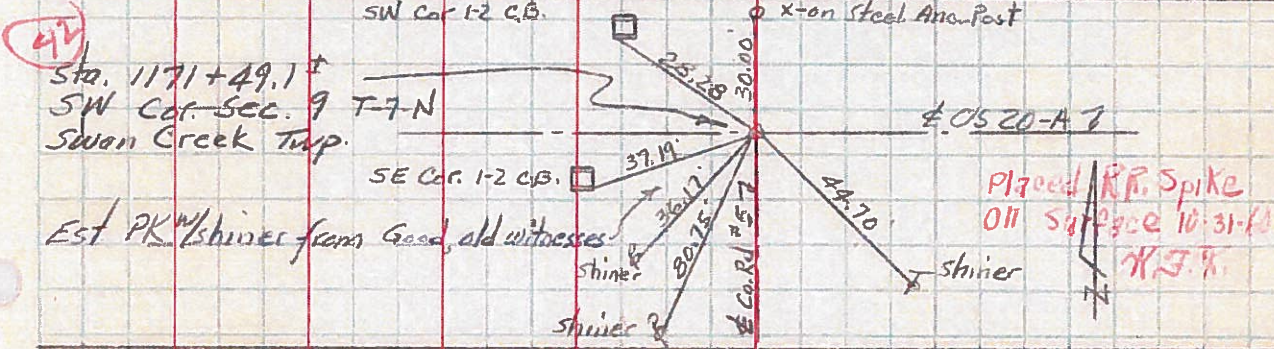
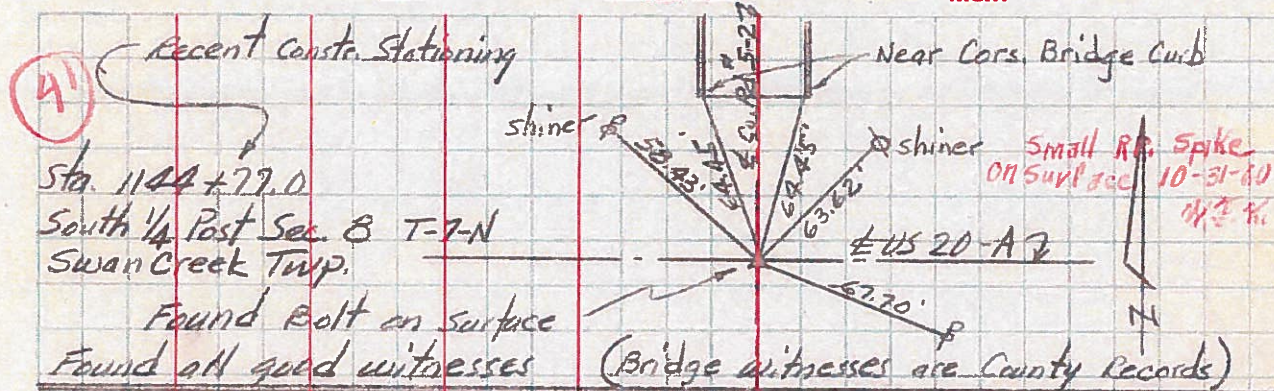

NOTE: The following CONTROL POINTS easterly from Sta. 1144+77.0 are shown as \pm Stationing inasmuch as the Stationing was correlated from four sets of old plans -- DID NOT CHAIN