

O.D.O.T. DISTRICT 2 SURVEY OFFICE (USE ONLY)

PERSONNEL

REFERENCE NO. 44 A

SHEET 3 OF 10

NOTES O'DONNELL
 H.C. LEU
 R.C. O'DONNELL
BALBAUGH

DATE 1-27-20
 WEATHER CLOUDY
 TEMP. 35°

ROUTE US 20-A
 COUNTY FULTON
 TOWNSHIP SWAN CREEK
 SECTION 10
 T 7 N R 8 E

DWG BY AUBLE PID 101295

TYPE MONUMENT 3/4" IPIN

~~ON SURFACE~~ - BELOW 6"

OFFSET \odot PAVEMENT 6" \pm : RT

- TO - EDGE PAVEMENT

STATION: 1265+78

HORZ. DATUM: NAD83(2011)

GEOID: 12A

GRID: NORTHING: 698131.910

EASTING: 1578319.455

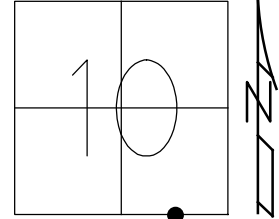

RECORD:
 FD 3/4" IPIN
 6" DOWN
 3/4/86, IRS
 SET SM.R.R.SPIKE
 9/15/86
 FD 3/4" IPIN
 6" DOWN
 1/27/20, JLL
 SET MAG/WASHER
 11-1-21, DSA

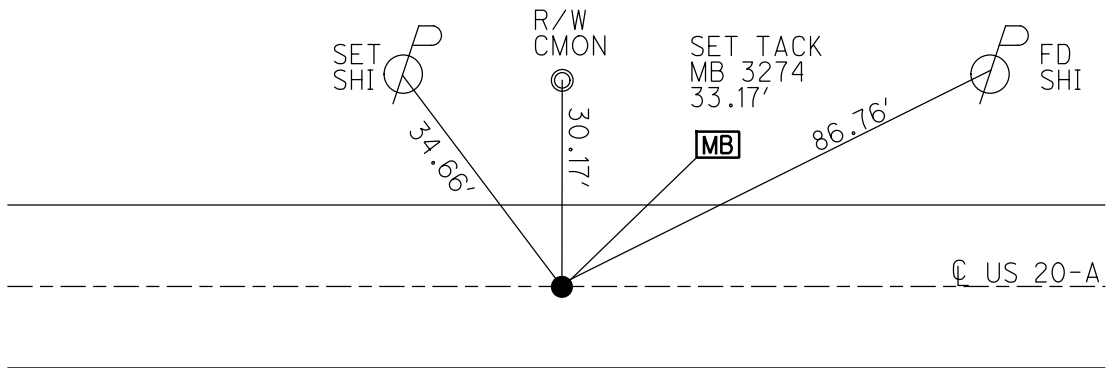

O.D.O.T. DISTRICT 2 SURVEY OFFICE (USE ONLY)

PERSONNEL _____ REFERENCE NO. 44 A SHEET 3 OF 10

NOTES STONE DATE 3/4/86 ROUTE US 20 A
 H.C. CURTIS WEATHER COOL COUNTY FULTON
 R.C. HOUSEHOLDER TEMP. 36° TOWNSHIP SWAN CREEK
MICHALAK SECTION 10
 T 7 N R 8 E

TYPE MONUMENT 3/4" IPIN

~~ON SURFACE~~ - BELOW 6"

LEFT - ☉ PAV'T - RIGHT ON
- TO - EDGE PAVEMENT

S.L.M. 1265+78

Grid: Northing: - _____ Easting: - _____

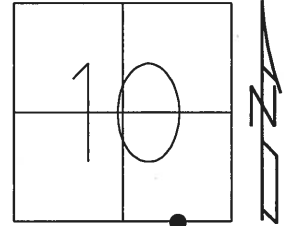

RECORD:
 SET SM.SPIKE
 9/15/86

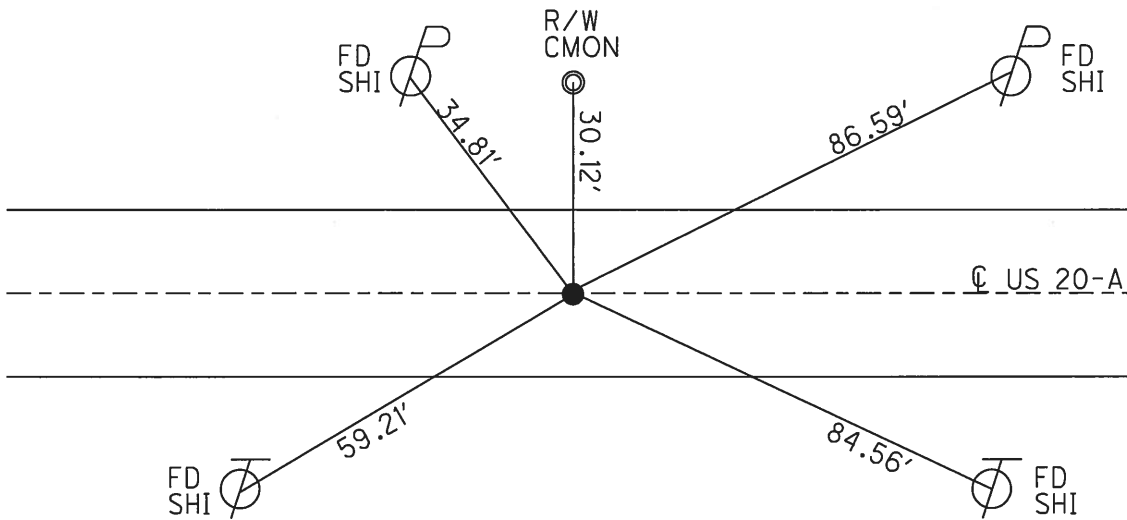

O.D.O.T. DISTRICT 2 SURVEY OFFICE

PERSONNEL

REFERENCE NO. 44-A

SHEET 7 OF

NOTES 1. Stone
 H.C. D. Curtis
 R.C. J. Hausholder
R. Michalak

DATE 7 March 86
 WEATHER Cool
 TEMP. 36°

ROUTE US # 20-A
 COUNTY Fulton
 TOWNSHIP Swan Creek
 SECTION
 T R

TYPE MONUMENT 3/4" Iron Rod
 ON SURFACE - BELOW 6" deep
 LEFT - @ PAV'T. - RIGHT
 TO EDGE PAVEMENT
 S.L.M. 12.65 + 78

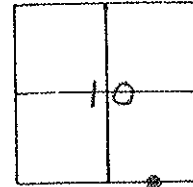

Set Small Spk 9/15/86 125

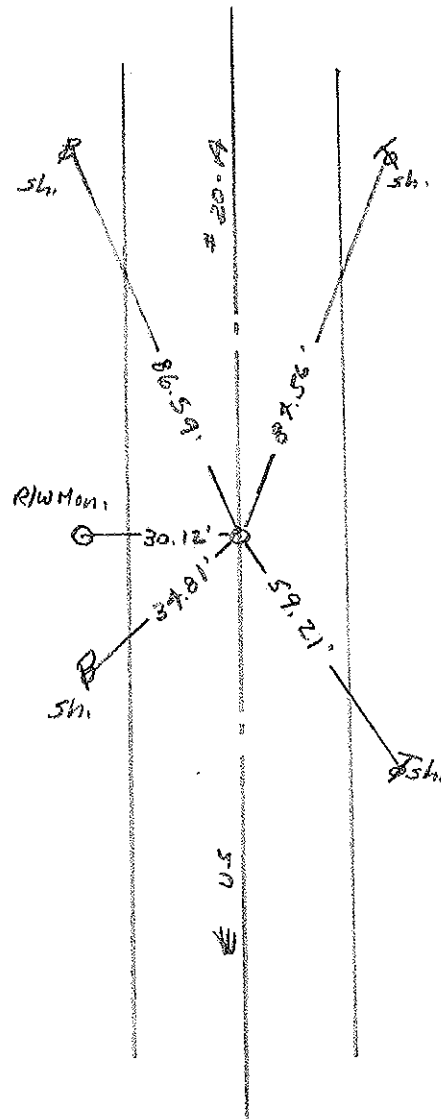

County FULTON ^{U.S.} ~~SR~~ 20-A

Date 4-28-82

Township SWAN CREEK

Weather _____

Section 10

Temp. +60°

T 7 N, R E

Personnel HOFFMAN

HOUSEHOLDER

LOENRKE

44-A

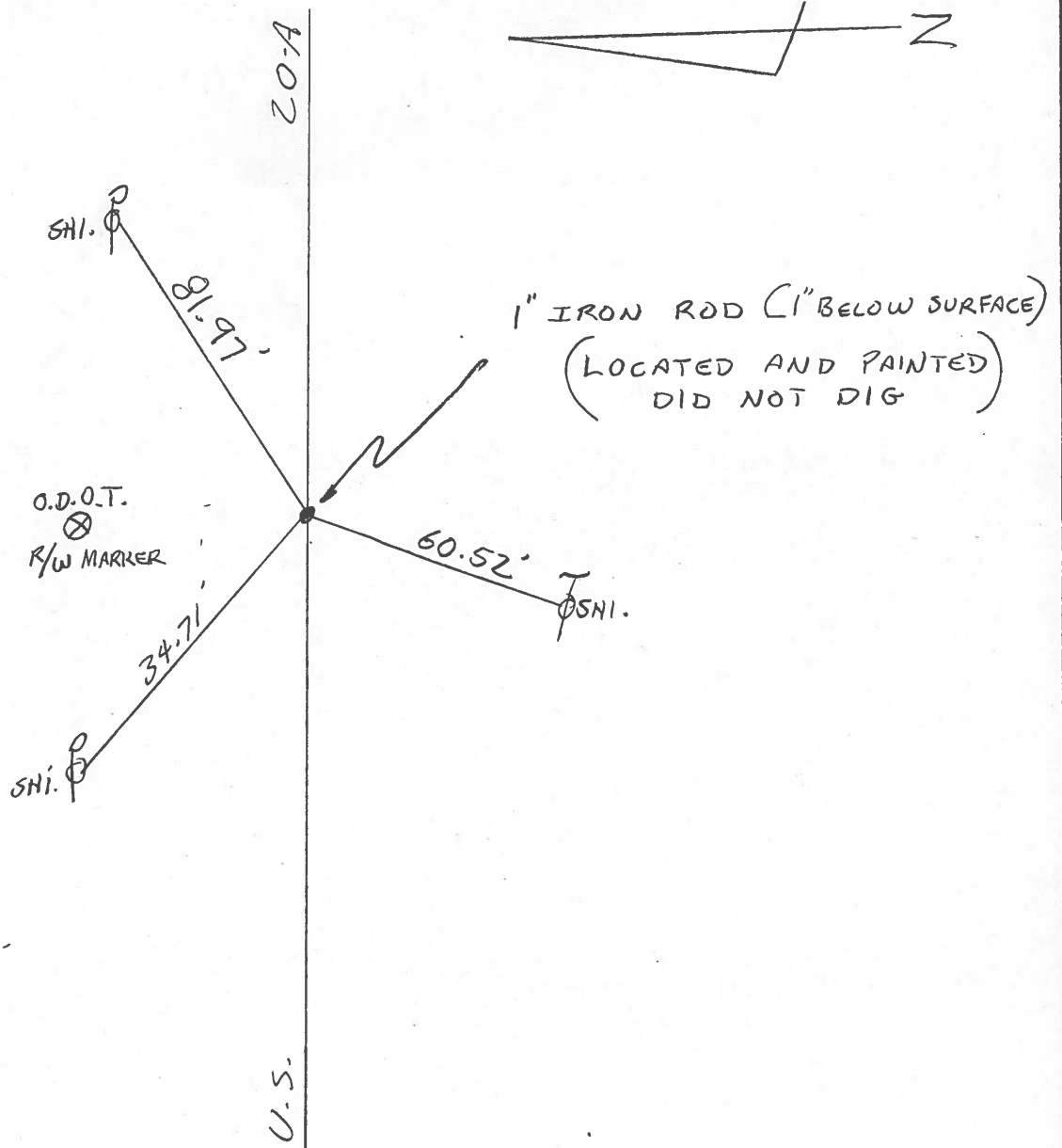
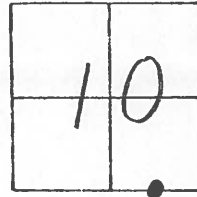

PERSONNEL TITLE PERSONNEL TITLE

Beach _____ COUNTY Fulton DATE 7 Jan 1961

Knape _____ S. R. US 20-A WEATHER _____

Haff _____ SEC. Delta - Swanton TEMP _____

Gunter _____ DESCRIPTION _____ CONTROL POINTS _____ JOB NO. _____

LEFT CENTER LINE RIGHT

