

O.D.O.T. DISTRICT 2 SURVEY OFFICE (USE ONLY)

PERSONNEL _____ REFERENCE NO. 49 SHEET 10 OF 10
 NOTES STONE DATE 3/5/86 ROUTE US 20 A
 H.C. CURTIS WEATHER CLOUDY COUNTY FULTON
 R.C. HOUSEHOLDER TEMP. 35° TOWNSHIP SWAN CREEK
MICHALAK SECTION 12
 T 7 N R 8 E

TYPE MONUMENT MONBOX
~~ON SURFACE~~ - BELOW 2"
 LEFT - ☉ PAV'T - RIGHT ON
- TO - EDGE PAVEMENT
 S.L.M. 1389+69.40

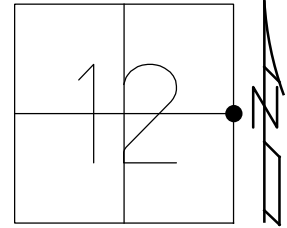

Grid: Northing: 700472.785 Easting: 1590271.213

RECORD:
 FD MONBOX
 9/15/86, IRS
 FD MONBOX
 W/1" IPIN
 REF49
 7/31/12, SDC
 FD MONBOX
 W/1" IPIN &
 6-SIDED METAL CAP
 NEWREF49
 12/22/16, JFO

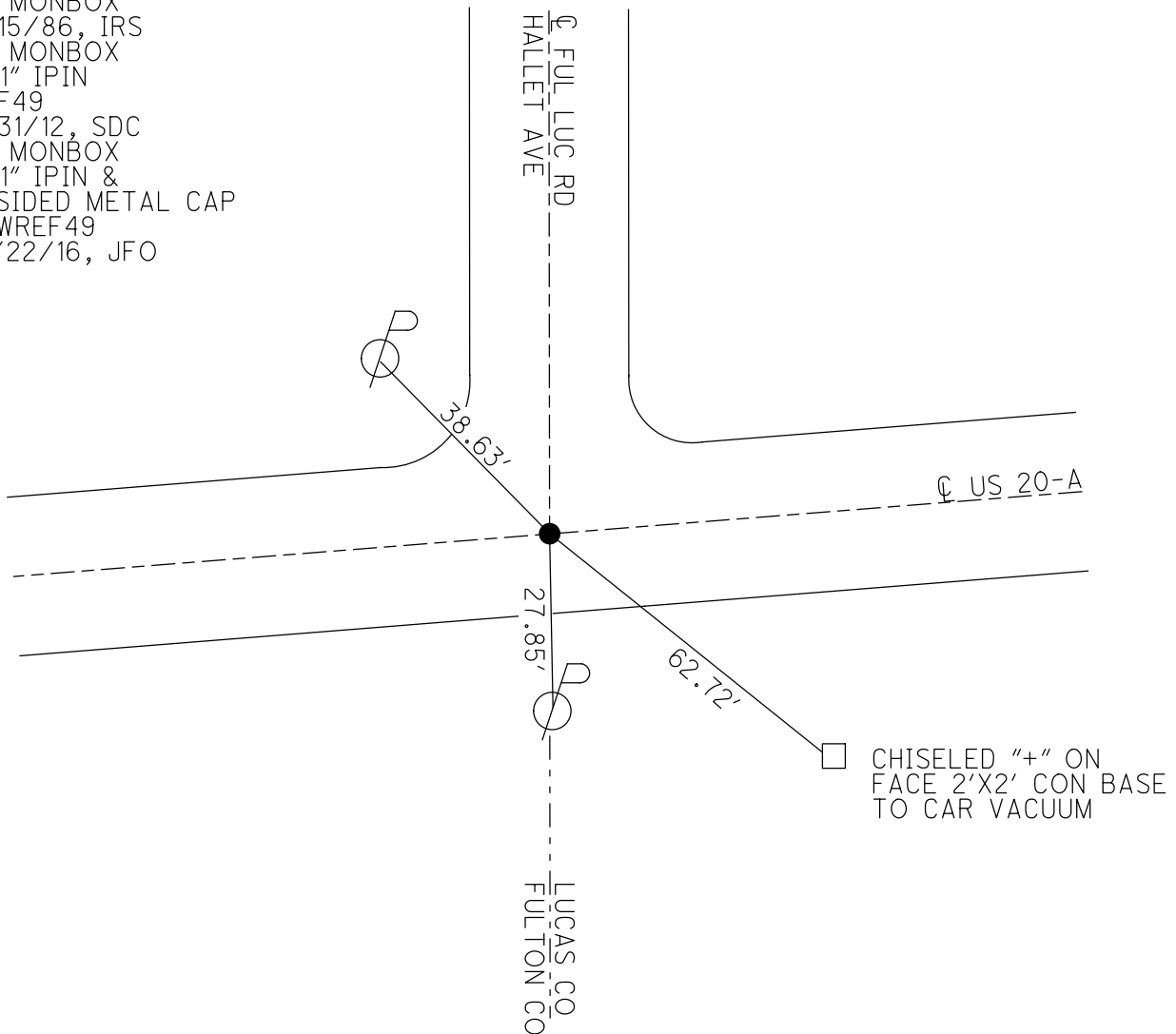

O.D.O.T. DISTRICT 2 SURVEY OFFICE

PERSONNEL _____

REFERENCE NO. 49

SHEET 17 OF _____

NOTES 1.5 stone

H.C. D. Curtis

R.C. J. Householder

R. Michalak

DATE 5 March 86

WEATHER Cloudy

TEMP. 35°

ROUTE US 20-A

COUNTY Fulton

TOWNSHIP Swan Creek

SECTION 12

T _____ R _____

TYPE MONUMENT Mobora

ON SURFACE - BELOW 2" deep

LEFT - & PAW'T. - RIGHT _____

TO _____ EDGE PAVEMENT

S.L.M. 1388+40

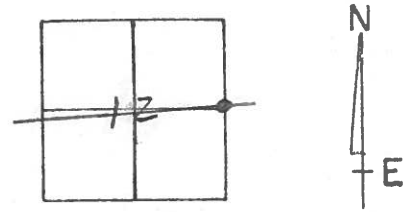

OK 9/15/86 IRS

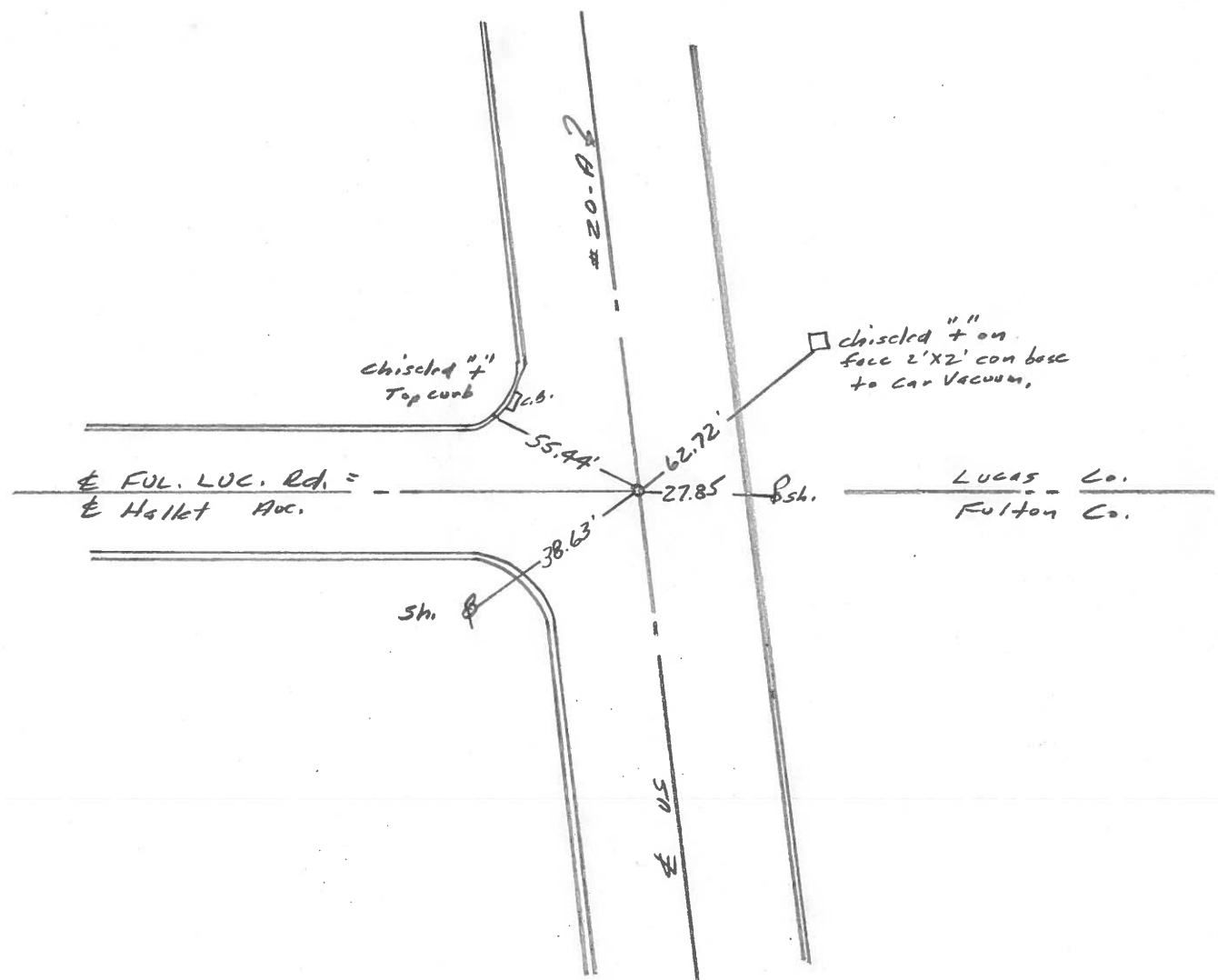

County FULTON ^{U.S.} ~~SR~~ 20-A

Date 5-16-73

Township SWAN CREEK

Weather _____

Section 12

Temp. +65°

TZN, R_E

Personnel TO MSIC

NEUSER

GRANATA

#49

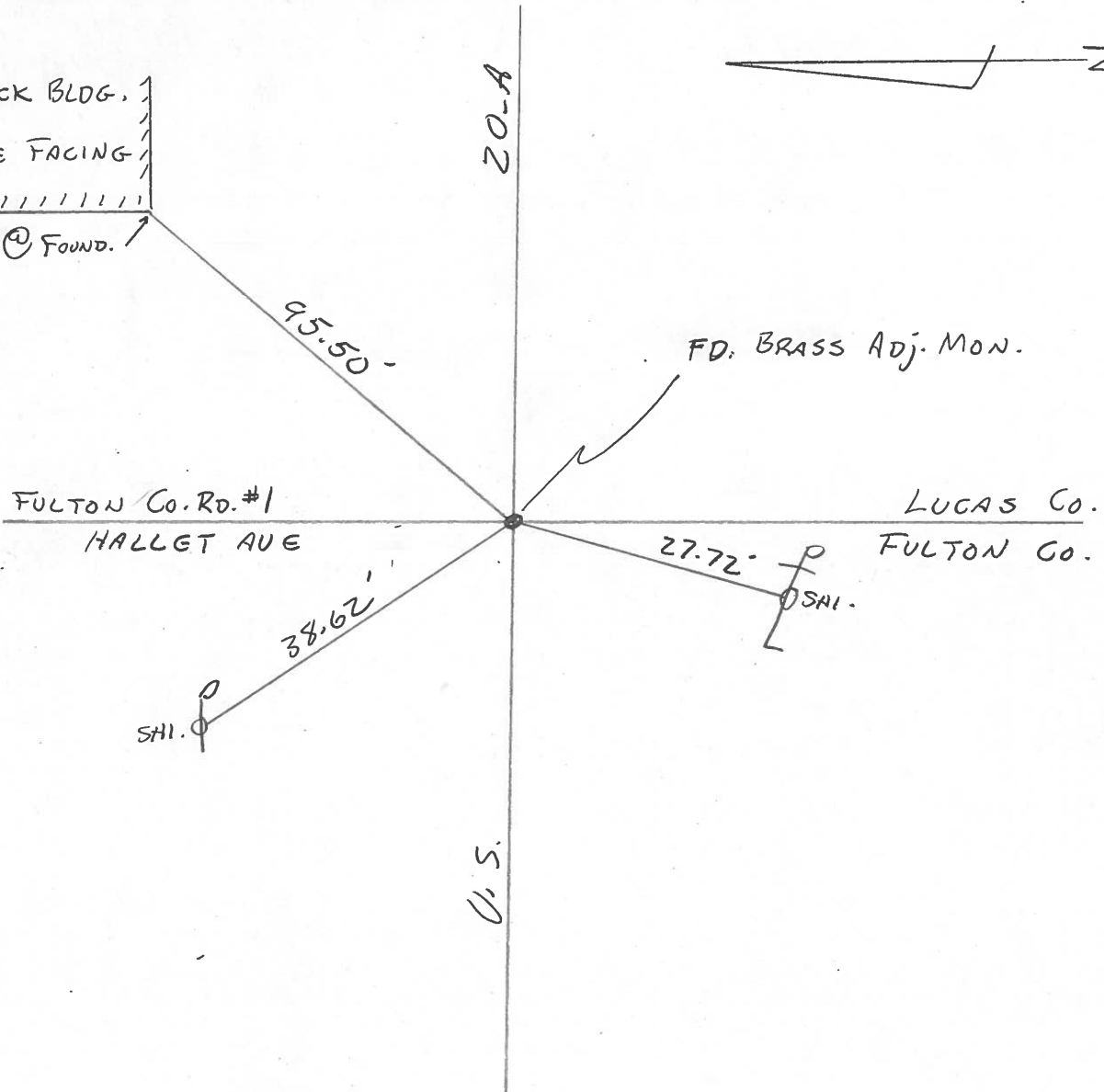
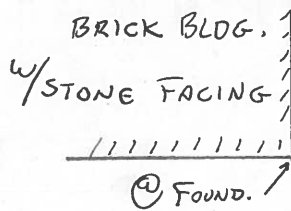
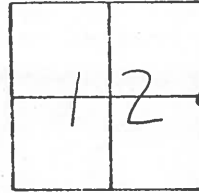

PERSONNEL	TITLE	PERSONNEL	TITLE	COUNTY	DATE
<u>Mason</u>				<u>Fuller</u>	<u>April 1911</u>
<u>...</u>				S. R. <u>...</u>	WEATHER <u>...</u>
<u>...</u>				SEC. <u>...</u>	TEMP. <u>76°</u>
DESCRIPTION	<u>Reference to corner etc</u>			JOB NO.	
	LEFT	CENTER LINE	RIGHT		

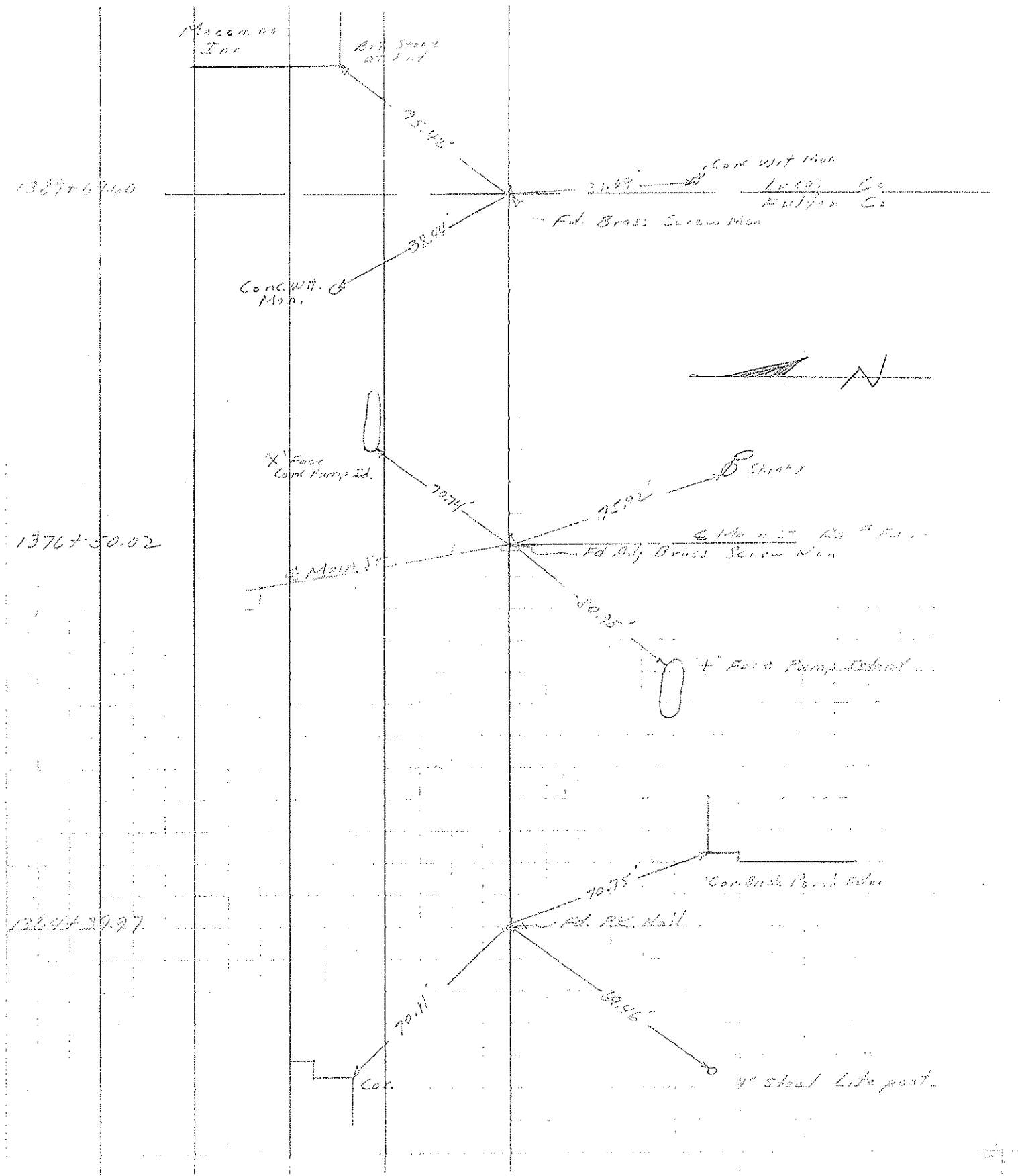

PERSONNEL	TITLE	PERSONNEL	TITLE	COUNTY	DATE
Towse				Fulton	May 16 1973
Harper				S. R. U.S. 20A	WEATHER
Van D				SEC.	TEMP.
Carroll					

DESCRIPTION _____ LEFT _____ CENTER LINE _____ RIGHT _____ JOB NO. _____

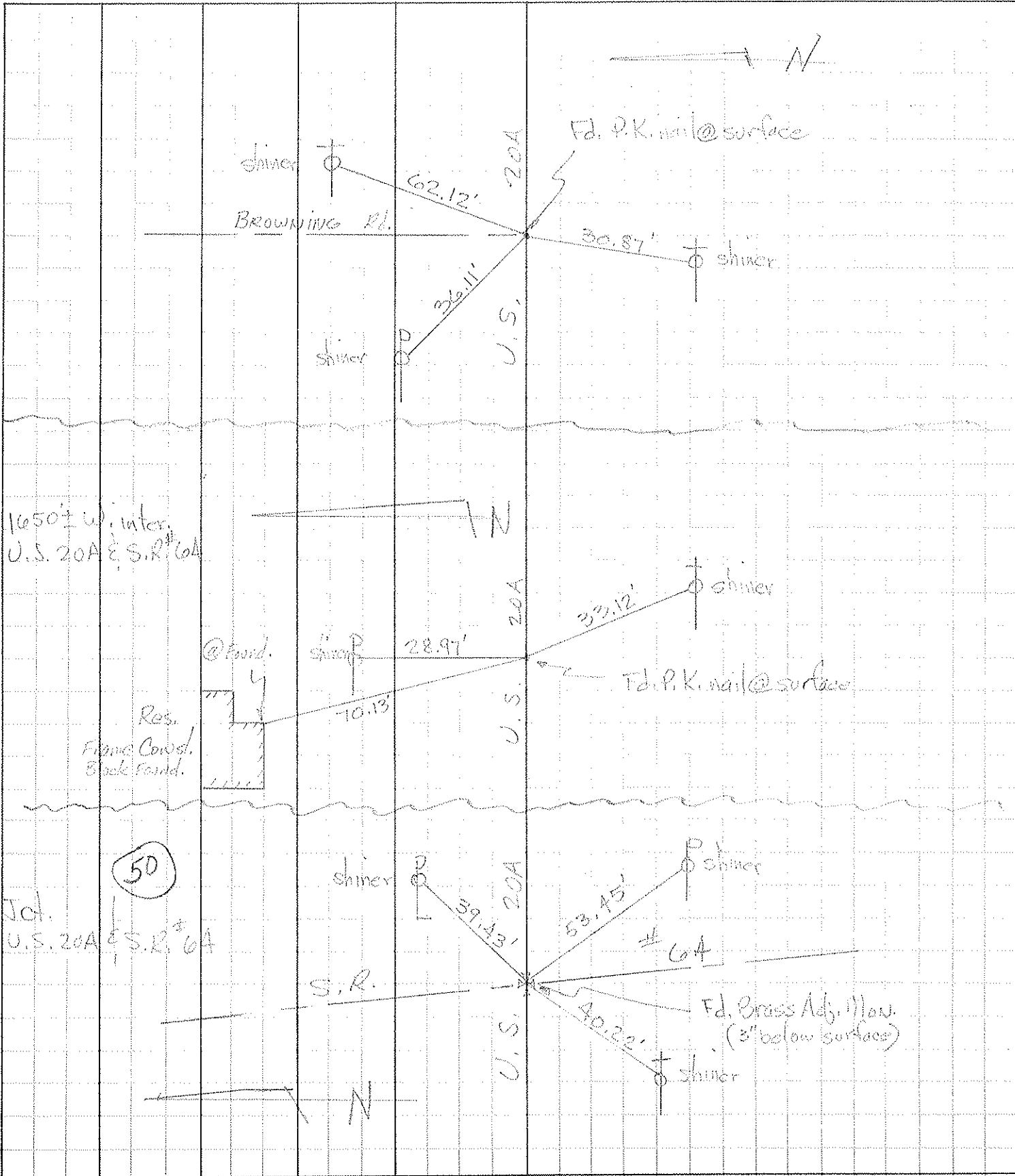

PERSONNEL	TITLE	PERSONNEL	TITLE	COUNTY	DATE
Beach				Fulton	7 Jan 60
Knape				S. R. US 20-A	WEATHER
Hoff				SEC Delta-Swanton	TEMP
Gunter					

DESCRIPTION	CONTROL POINTS	JOB NO.
	LEFT CENTER LINE RIGHT	

11-1-61 W.K.K.

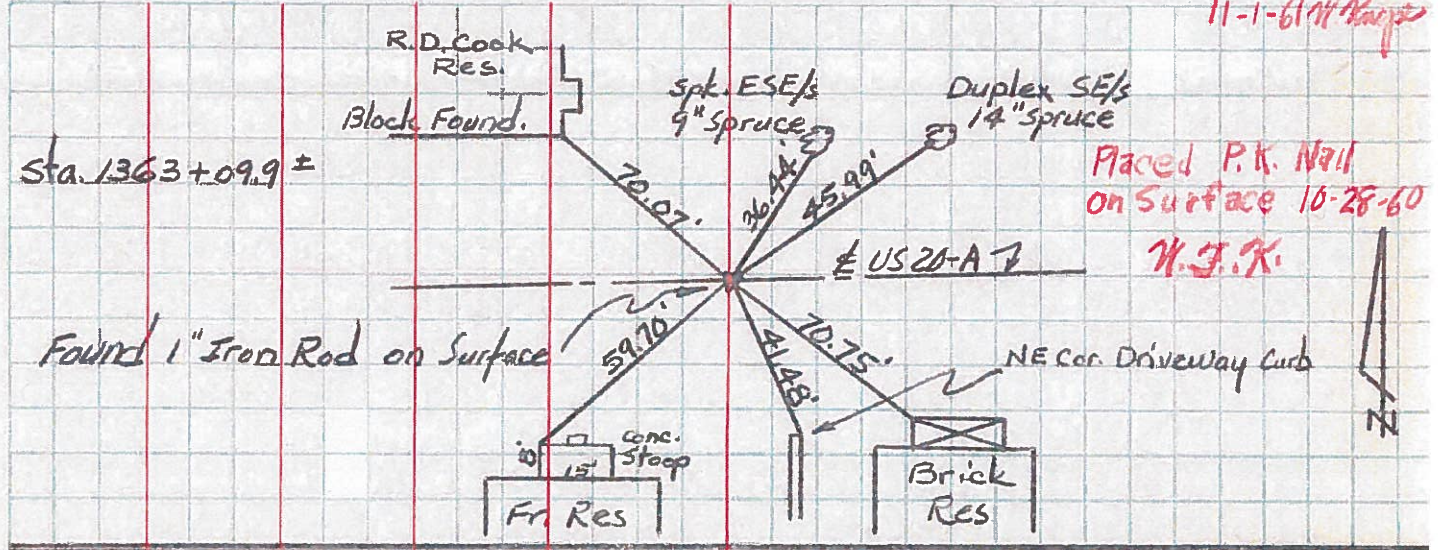

Placed P.K. Nail on Surface 10-28-60 W.K.K.

Sta. 1375+21.2 ±

48

Found MoBar on surface

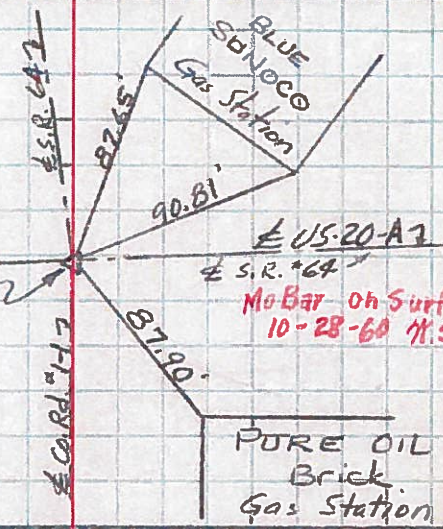

MoBar on Surface 10-28-60 W.K.K.

Sta. 1388+40 ±

49

Found MoBar on surface Used as B.M. EIV. 674.06

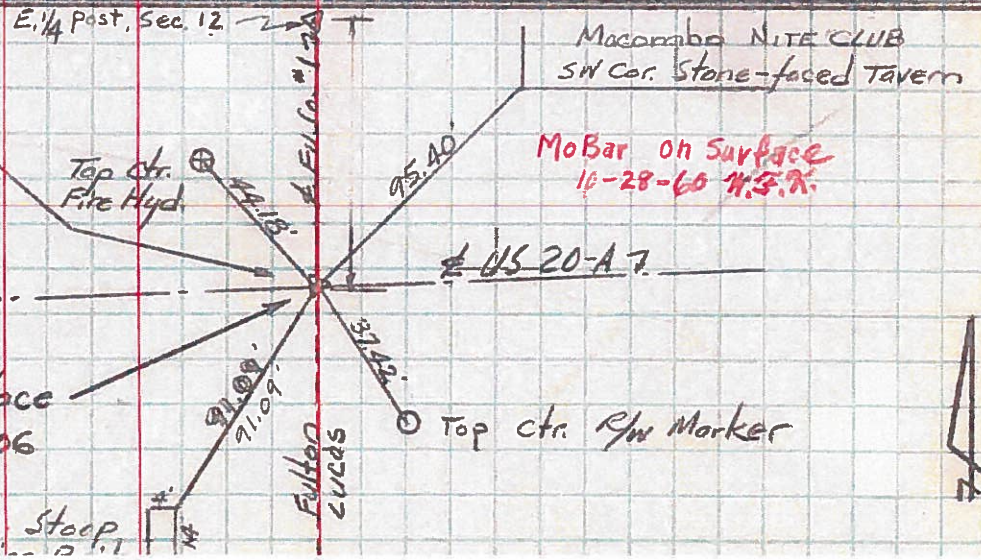

MoBar on Surface 10-28-60 W.K.K.