

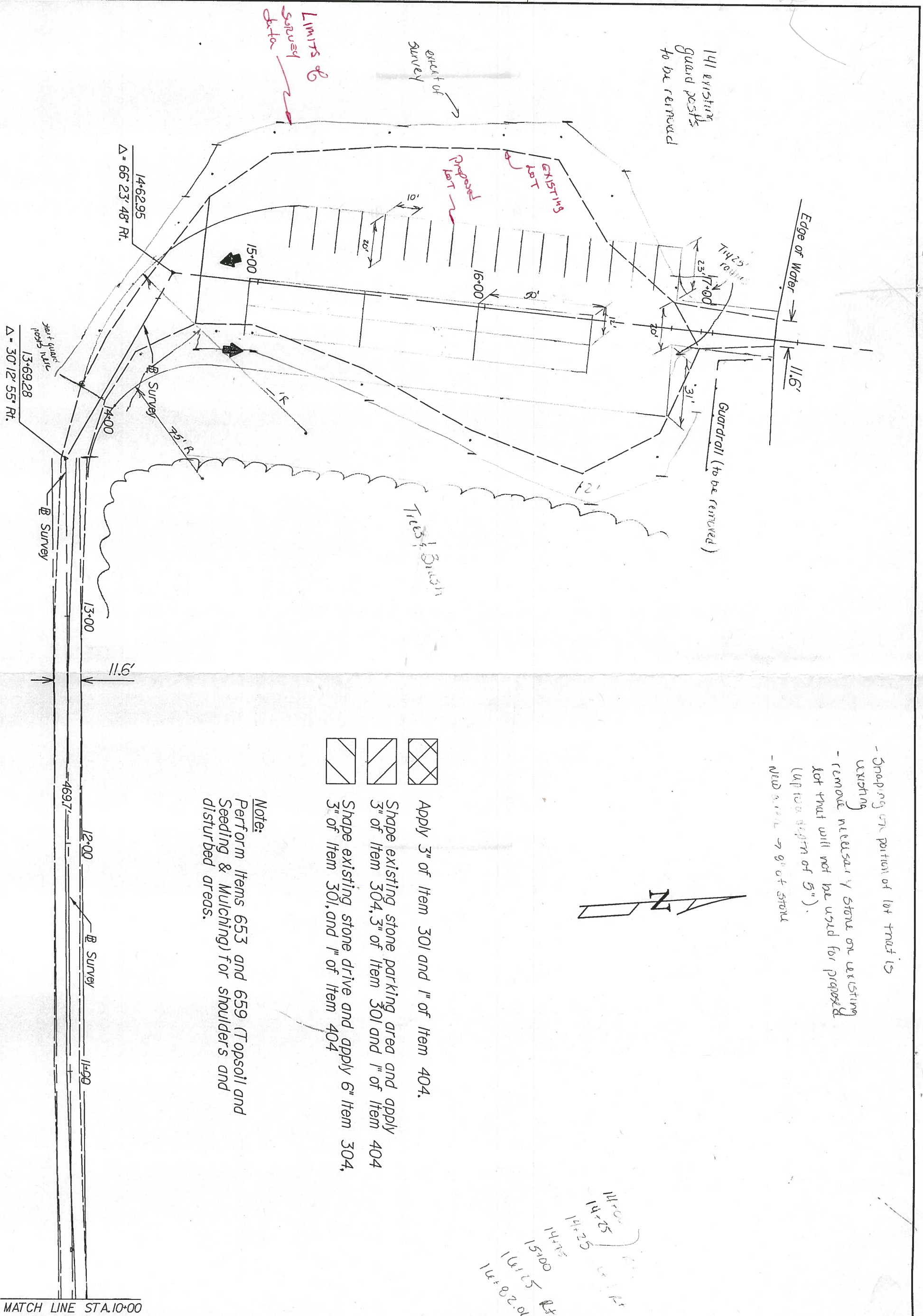

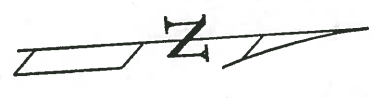

Should Proposed  
Guard Posts  
4' back from  
pavement &  
5' spacing  
from existing  
guard posts  
(7' on left  
& 7' on right)



- Shaping or portion of lot that is existing
- remove necessary stone on existing lot that will not be used for proposed (up to a depth of 5").
- New stone → 9" of stone



-  Apply 3" of Item 301 and 1" of Item 404.
-  Shape existing stone parking area and apply 3" of Item 304, 3" of Item 301 and 1" of Item 404
-  Shape existing stone drive and apply 6" Item 304, 3" of Item 301, and 1" of Item 404

**Note:**  
Perform Items 653 and 659 (Topsoil and Seeding & Mulching) for shoulders and disturbed areas.

14+00  
14+25  
14+50  
14+75  
15+00  
16+15  
16+28.71  
16+28.71

LD-5  
5-92

State of Ohio Department of Transportation  
Field Notes

SHEET NO. 10/12

PERSONNEL	TITLE	PERSONNEL	TITLE
VANDUSEN	TA		
BARNHISEL	Ø		
CORDES	Ø		

COUNTY FULTON DATE 1-5-94  
 S. R. FULTON POND WEATHER CLEAR  
 WILDLIFE AREA  
 SEC. \_\_\_\_\_ TEMP. +20°F

DESCRIPTION CONTROL DATA FOR BASELINES JOB NO. 026112

LEFT CENTER LINE RIGHT

Asphalt pavement complies with

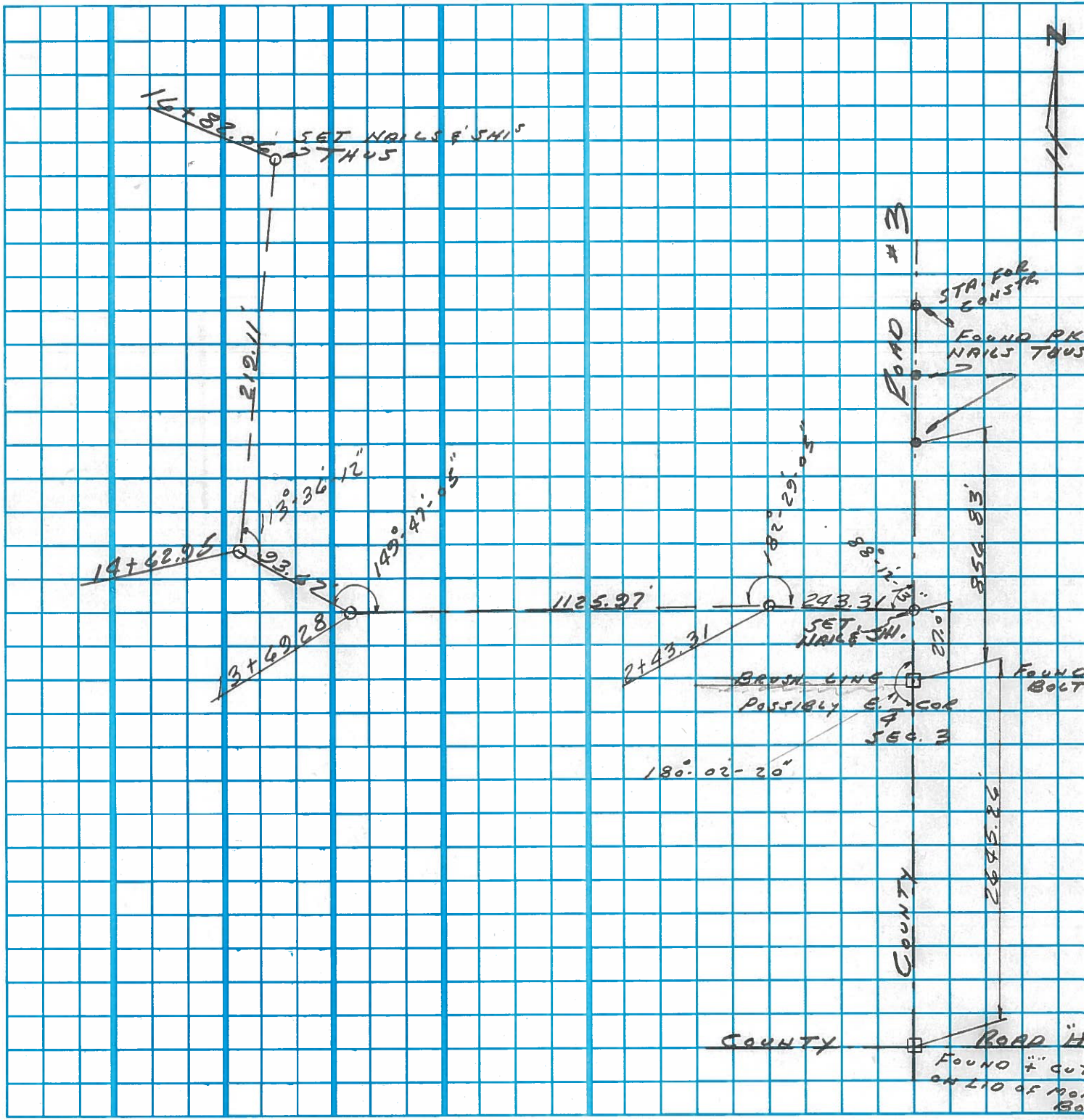

PERSONNEL	TITLE	PERSONNEL	TITLE	COUNTY	DATE
VAN DUSEN	<u>DA</u>			FULTON	3-28-94
BARNHISEL	<u>Ø</u>			FULTON POND	
CORDES	<u>π</u>			S. R. WILDLIFE AREA	WEATHER CLOUDY
				SEC.	TEMP. +45° F

DESCRIPTION ENTRANCE DRIVE X-SECTIONS JOB NO. 026112

LEFT CENTER LINE RIGHT

STA	BS	HI	FS	ELEV.					
SITE Bm #1	4.47	104.47		100.00	SET 60" DIA SPK. IN E. SIDE P.P. S.W. OF PARK ENTRANCE 0+28.3 LT. 75.3				
0+00				4.31					
0+08.8		4.88 30.3	4.77 20	4.66 10	4.58 0	4.48 10	4.36 20	4.24 30.6	W. EDGE PAV. CO. RD. #3
0+25			5.14 14.1 ED. DR.	4.86 7	4.80 0	4.84 7	4.94 13.1 ED. DR.		
0+40			5.07 9.6 ED. DR.	4.88 0	4.85 0	9.4 ED. DR.			
0+75			4.82 8.8 ED. DR.	4.64 0	4.62 0	9.1 ED. DR.			
1+00			4.79 7.6 ED. DR.	4.63 0	4.59 0	1.3 0	4.59 9.0 ED. DR.		
1+50			4.83 4.7 ED. DR.	4.64 0	4.60 0	0.2 0	4.72 7.2 ED. DR.		
2+00			4.58 4.2 ED. DR.	4.45 0	4.44 0	0.9 0	4.57 5.3 ED. DR.		
2+43.31			4.48 5.3 ED. DR.	4.36 0	4.46 0	4.2 60 DR.			
3+00			4.64 5.3 ED. DR.	4.59 0	4.85 0	5.6 ED. DR.			

ED = EDGE OF DRIVE

PERSONNEL	TITLE	PERSONNEL	TITLE	COUNTY	DATE
VAN DUSEN	M			FULTON	3-28-94
BARNHISEL	O			FULTON POND	
CORDES	T			S. R. WILD LIFE AREA	WEATHER CLOUDY
				SEC.	TEMP. +45° F

DESCRIPTION ENTRANCE DRIVE X-SECTIONS JOB NO. 026112

LEFT CENTER LINE RIGHT

STA	B5	H1	F5	ELEV.			
T.P	5.30	104.47	4.59	99.88			
4+00			5.28 5.8 ED DR.	92.6 0	5.54 7.0 ED DR.		
5+00			5.28 6.2 ED DR.	4.02 0	5.18 7 ED DR.		
6+00			5.40 4.6 ED DR.	5.34 0	5.33 1.3 E	5.48 4.4 ED DR.	
7+00			5.67 3.3 ED DR.	5.58 0	5.48 2.0 E	5.72 7 ED DR.	
8+00			5.50 2.7 ED DR.	5.50 0	5.30 3.7	5.28 9 ED DR.	
T.P	4.64	106.32	5.50	99.68			
9+00			5.85 2.2 ED DR.	5.84 0	5.65 4.0 E	5.66 9.8 ED DR.	
10+00			5.25 5.0 ED	5.23 0	5.21 1.4 E	5.57 6.3 ED	
10+21.5			5.12 5.1 ED DR.	5.09 0		5.43 5.6 ED DR.	LT 9.5 30" OAK @ S. EDGE OF DR.
11+00			4.93 7.0 ED DR.	4.64 1.5 E	4.72 0	4.83 4.0 ED DR.	

PERSONNEL	TITLE	PERSONNEL	TITLE	COUNTY	DATE
VAN DUJEN	M			FULTON	3-28-94
BARNHISEL	Ø			FULTON POND S. R. WILD LIFE AREA	WEATHER CLOUDY
CORDES	T			SEC.	TEMP. +45° F

DESCRIPTION ENTRANCE DRIVE X-SECTIONS JOB NO. 026112

STA.	LEFT		CENTER LINE		RIGHT	
	BS	HI	FS	ELEV.		
		106.32				
12+00			4.05 4.1 ED DR.	3.73 1.3 ±	3.74 0	3.73 5.2 ED DR.
13+00				3.40 5.5 ED DR.	3.20 0	3.17 1.0 ± 6.3 ED DR.
PI:13+69.28				2.79 2.0 ED DR.	2.73 0	2.49 4.6 ± 9.3 ED DR.
TP	5.73	109.33	2.72		103.60	
SITE BM #2	5.00	109.37	4.94		104.37	SITE BENCH #2
	2.80	106.41	5.76		103.61	RETURN CIRCUIT
T.P.	5.44	105.14	6.71		99.70	
TP	4.62	104.53	5.23		99.91	
SITE BM #1			4.52		100.01	

PERSONNEL	TITLE	PERSONNEL	TITLE	COUNTY	DATE
VAN DUZEN	DI			FULTON	3-28-94
BARNHSEL	Φ			FULTON POND WILDLIFE AREA	WEATHER CLOUDY
CORDS	π			SEC.	TEMP. +45° F

DESCRIPTION ENTRANCE DRIVE LOCATION JOB NO. 026112  
 LEFT CENTER LINE RIGHT

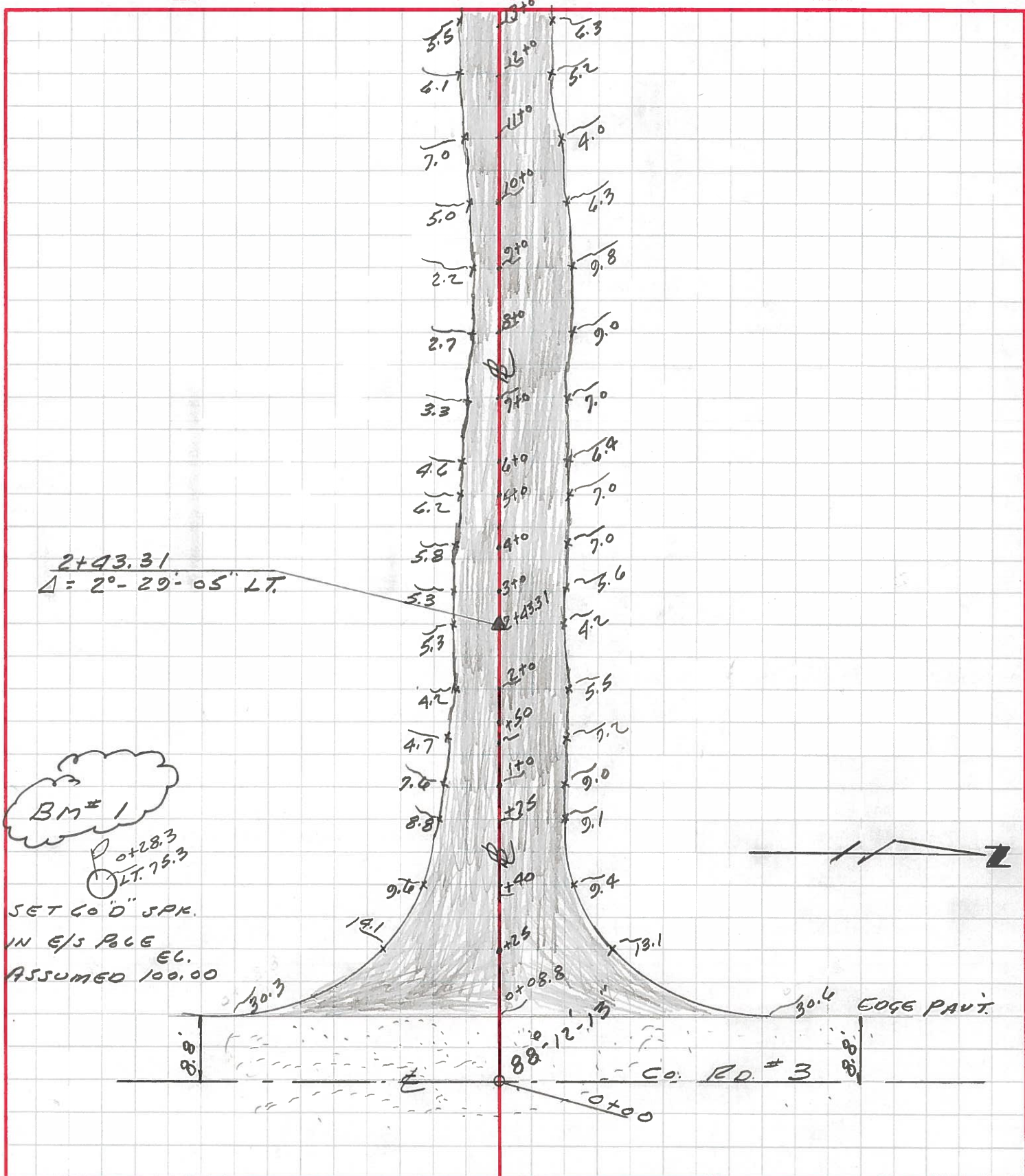

PERSONNEL TITLE PERSONNEL TITLE  
VAN DUJEN \_\_\_\_\_  
BARNHISEL \_\_\_\_\_  
CORDES \_\_\_\_\_

COUNTY FULTON DATE 3-28-94  
 S. R. FULTON POND WILD LIFE AREA WEATHER CLOUDY  
 SEC. \_\_\_\_\_ TEMP. +45° F

DESCRIPTION X-SECTIONS OVER EXISTING PIPE UNDER DRIVING JOB NO. 026112  
 LEFT CENTER LINE RIGHT

STA	BS	HI	FS	ELEV.
8+00	5.34	105.02		99.68
6+89		9.30 20' TOP PIPE	7.2 13'	5.7 7'
			5.44 4.3 EO DR.	5.42 5.33 1.8 EO DR.
				5.45 8.4 EO DR.
				6.0 13'
				9.33 18' TOP PIPE

PERSONNEL	TITLE	PERSONNEL	TITLE	COUNTY	DATE
VAN DUSEN				FULTON	3-29-94
BARNHISEC	III			FULTON POND	
CORDES				S. R. WILDLIFE AREA	WEATHER Cloudy (SNOW)
				SEC. Co. Rd #3	S. OF OHIO TURNPIKE
					TEMP. +35°

DESCRIPTION TOPO OF PARKING AREA JOB NO. 026112

LEFT CENTER LINE RIGHT

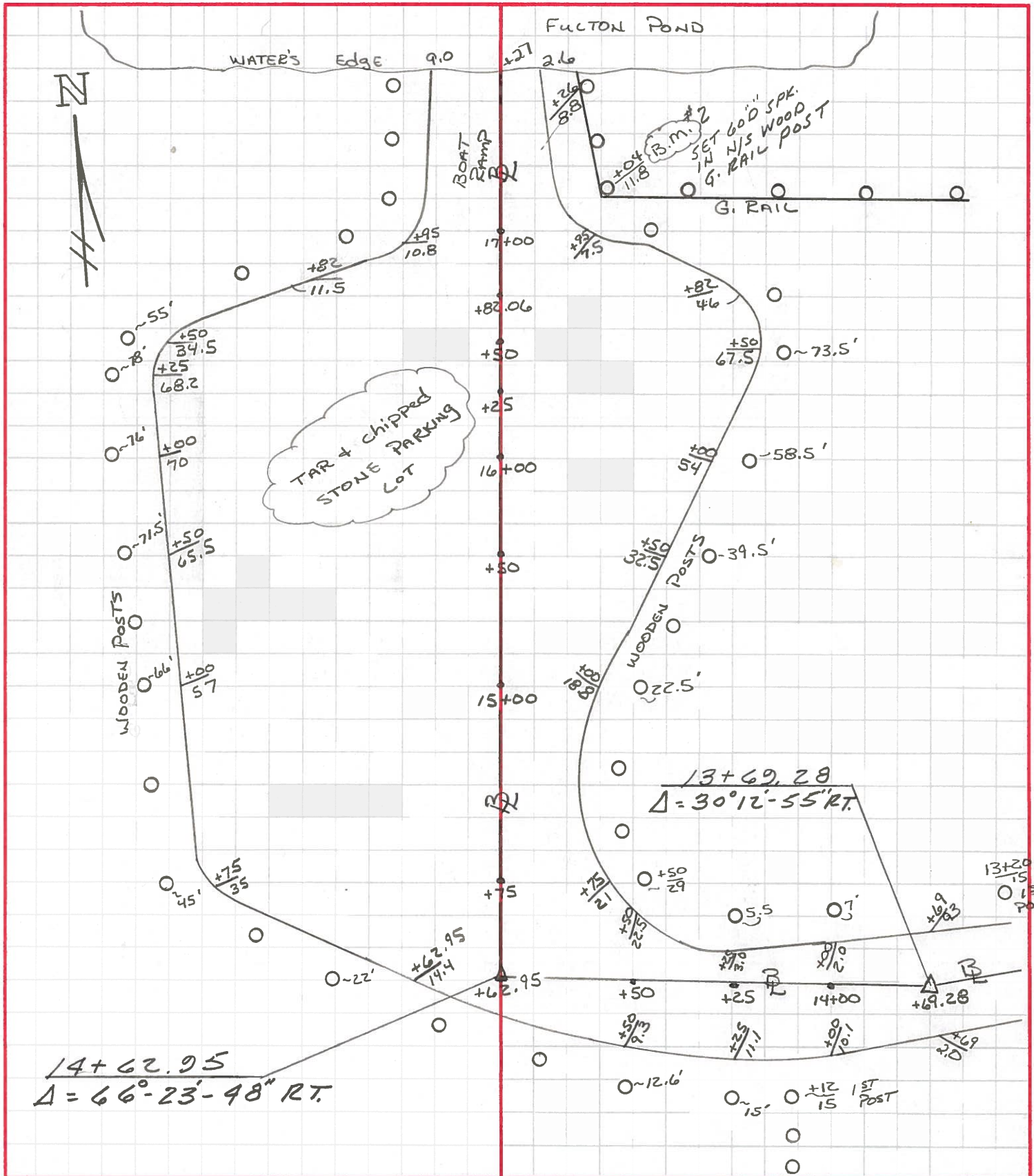



PERSONNEL TITLE PERSONNEL TITLE COUNTY FULTON DATE 3-29-97  
VAN DUJEN \_\_\_\_\_ FULTON POND  
BARNHISEL \_\_\_\_\_ S. R. WILDLIFE AREA WEATHER CLOUDY  
CORDES \_\_\_\_\_  
 SEC. \_\_\_\_\_ TEMP. +90°F

DESCRIPTION PARKING AREA - X-SECTIONS JOB NO. 026112  
 LEFT CENTER LINE RIGHT

STA	BS	HI	FS	ELEV.							
	5.14	109.51		104.37	SITE BM #2 SET 60" SAK IN N.E/S GUARD RAIL POST 17+04, 11.8 RT.						
14+00	$\frac{5.8}{22}$	$\frac{5.8}{17}$	$\frac{5.55}{10.1}$ 60 ED DR	$\frac{5.69}{3.9}$ E	$\frac{5.84}{0}$	$\frac{5.93}{2.0}$ ED DR	$\frac{6.3}{7}$ POST	$\frac{5.8}{13}$			
14+25	$\frac{6.1}{20}$	$\frac{5.6}{15}$ POST	$\frac{5.97}{11.1}$ ED DR	$\frac{5.58}{4.0}$ E	$\frac{5.74}{0}$	$\frac{5.88}{3.0}$ ED DR	$\frac{5.8}{5.5}$ POST	$\frac{6.0}{11}$			
+50		$\frac{6.1}{18}$	$\frac{5.7}{12.6}$ POST	$\frac{5.59}{9.3}$ ED	$\frac{5.54}{0}$ E	$\frac{5.52}{11}$	$\frac{5.58}{22.5}$ 60	$\frac{5.8}{29}$ POST	$\frac{6.0}{40}$		
PI 14+62.95		$\frac{5.7}{34}$	$\frac{5.6}{22}$ POST	$\frac{5.55}{14.4}$ ED	$\frac{5.54}{0}$	90°	FORWARD TAN.				
+75	$\frac{5.7}{58}$	$\frac{5.3}{45}$ POST	$\frac{5.32}{35}$ ED	$\frac{5.49}{15}$	$\frac{5.38}{0}$	$\frac{5.52}{11}$	$\frac{5.64}{21}$ ED	$\frac{5.8}{25}$ POST	$\frac{6.1}{32}$	90° FORWARD TAN.	
15+00	$\frac{5.7}{71}$	$\frac{5.6}{66}$ POST	$\frac{5.14}{57}$ ED	$\frac{5.39}{40}$	$\frac{5.43}{20}$	$\frac{5.44}{0}$	$\frac{5.48}{10}$	$\frac{5.57}{18.8}$ ED	$\frac{5.9}{22.5}$ POST	$\frac{6.0}{31}$	
+50	$\frac{5.8}{75}$	$\frac{5.7}{71.5}$ POST	$\frac{5.30}{65.5}$ ED	$\frac{5.34}{40}$	$\frac{5.24}{20}$	$\frac{5.32}{0}$	$\frac{5.46}{20}$	$\frac{5.40}{32.5}$ ED	$\frac{5.8}{39.5}$ POST	$\frac{6.1}{46}$	
16+00	$\frac{5.9}{82}$	$\frac{5.7}{76}$ POST	$\frac{5.29}{70}$ ED	$\frac{5.22}{50}$	$\frac{5.12}{25}$	$\frac{5.17}{0}$	$\frac{5.35}{20}$	$\frac{5.35}{40}$	$\frac{5.40}{54.0}$ ED	$\frac{5.7}{58.5}$ POST	$\frac{5.9}{67}$
+25	$\frac{5.8}{85}$	$\frac{5.7}{78}$ POST	$\frac{5.16}{68.2}$ ED	$\frac{5.06}{50}$	$\frac{5.17}{25}$	$\frac{5.19}{0}$	START TO CURVE				
16+50	$\frac{5.9}{66}$	$\frac{5.8}{55}$ POST	$\frac{5.20}{34.5}$ ED	$\frac{5.21}{20}$	$\frac{5.29}{0}$	$\frac{5.51}{10}$	$\frac{5.33}{20}$	$\frac{5.39}{50}$	$\frac{5.28}{67.5}$ ED	$\frac{5.54}{73.5}$ POST	$\frac{6.0}{81}$

PERSONNEL	TITLE	PERSONNEL	TITLE	COUNTY	<u>FULTON</u>	DATE	<u>3-29-94</u>
<u>VAN DUSEN</u>	_____	_____	_____				
<u>BARNHISEL</u>	_____	_____	_____		<u>FULTON POND</u>		
<u>CORDES</u>	_____	_____	_____	S. R.	<u>WILDLIFE AREA</u>	WEATHER	<u>CLOUDY</u>
_____	_____	_____	_____	SEC.	_____	TEMP.	<u>+45° F.</u>

DESCRIPTION \_\_\_\_\_ JOB NO. 026112

STA	LEFT		CENTER LINE				RIGHT			
	BS	HI	FS		ELEV.					
		109.51								
16+82.06		$\frac{6.8}{23}$	$\frac{6.4}{18}$ POST	$\frac{5.61}{11.5}$ EO	$\frac{5.92}{0}$	$\frac{5.24}{20}$	$\frac{5.32}{96}$ EO	$\frac{5.4}{56.5}$ POST	$\frac{5.9}{45}$	
16+95		$\frac{6.8}{24}$	$\frac{7.0}{17}$ POST	$\frac{5.93}{10.8}$ EO	$\frac{5.79}{0}$	$\frac{5.72}{7.5}$ EO	$\frac{5.8}{17}$	$\frac{5.8}{23.5}$ POST	$\frac{6.1}{35}$	
17+27	$\frac{7.1}{30}$ POST	$\frac{7.5}{23}$	$\frac{7.3}{16}$	$\frac{7.08}{9.0}$ EO	$\frac{7.04}{4.0}$ RAMP	$\frac{7.19}{0}$	$\frac{7.08}{2.6}$ EO	$\frac{7.0}{8.8}$ SR RAIL	$\frac{6.7}{16}$	WATER' EDGE
+37				$\frac{8.5}{10}$	$\frac{8.54}{0}$	$\frac{8.5}{2.0}$				
			5.14		104.37				SITE BM #2	

PERSONNEL	TITLE	PERSONNEL	TITLE	COUNTY	DATE
VAN DUSEN	Ø TAPE			FULTON	3-29-94
BARNHISEL	TAPE			FULTON POND	
CORDES	TM			S. R. WILDLIFE AREA	WEATHER CLOUDY
				SEC.	TEMP. +40° F

DESCRIPTION ADDITIONAL X-SEC. JOB NO. 026112

	LEFT	CENTER LINE			RIGHT
STA: BS	HI	FS			ELEV.
3+00	5.34	105.22			99.88
3+00		$\frac{6.2}{18.0}$	$\frac{6.2}{14.0}$	$\frac{5.4}{9.0}$	$\frac{5.7}{8.0}$ $\frac{6.5}{12.0}$ $\frac{5.9}{15.0}$ $\frac{5.8}{20.0}$
5+00		$\frac{5.6}{20.0}$	$\frac{6.2}{14.0}$	$\frac{5.7}{9.0}$	$\frac{5.5}{10.0}$ $\frac{6.7}{13.0}$ $\frac{5.1}{19.0}$ $\frac{4.9}{23.0}$
STA: BS	HI	FS			ELEV.
8+00	5.31	104.99			99.68
6+89		$\frac{9.30}{20.0}$	$\frac{7.2}{13.0}$	$\frac{5.7}{7.0}$	$\frac{5.44}{4.3}$ $\frac{5.42}{0}$ $\frac{5.33}{2.8}$ $\frac{5.45}{8.4}$ $\frac{6.0}{13.0}$ $\frac{9.33}{18.0}$ X-SEC. OVER PIPE
8+00		$\frac{5.9}{16.0}$	$\frac{7.2}{11.0}$	$\frac{5.7}{6.0}$	$\frac{5.1}{11.5}$ $\frac{6.7}{18.0}$ $\frac{6.6}{22.0}$
STA: B.S.	H.I.	F.S.			ELEV.
8+00	6.21	105.89			99.68
11+00		$\frac{4.6}{20.0}$	$\frac{5.6}{13.0}$	$\frac{4.9}{9.0}$	$\frac{4.7}{7.0}$ $\frac{5.3}{11.0}$ $\frac{5.0}{15.0}$
STA: B.S.	H.I.	F.S.			ELEV.
13+69.28	4.38	107.98			103.60
13+69.28		$\frac{4.5}{21.0}$	$\frac{4.4}{16.0}$	$\frac{4.6}{10.0}$	$\frac{4.6}{5.0}$ $\frac{4.4}{14.0}$ $\frac{4.8}{18.0}$ $\frac{4.5}{22.0}$ $\frac{4.3}{27.0}$

PERSONNEL	TITLE	PERSONNEL	TITLE	COUNTY	DATE
VAN DUWEN				FULTON	3-28-94
BARNHISEL				FULTON POND	
CORDES				S. R. WILDLIFE AREA	WEATHER Cloudy
				SEC.	TEMP. +45° F

DESCRIPTION	LEFT	CENTER LINE	RIGHT
	B	CONTROLS TIES	JOB NO. 026112

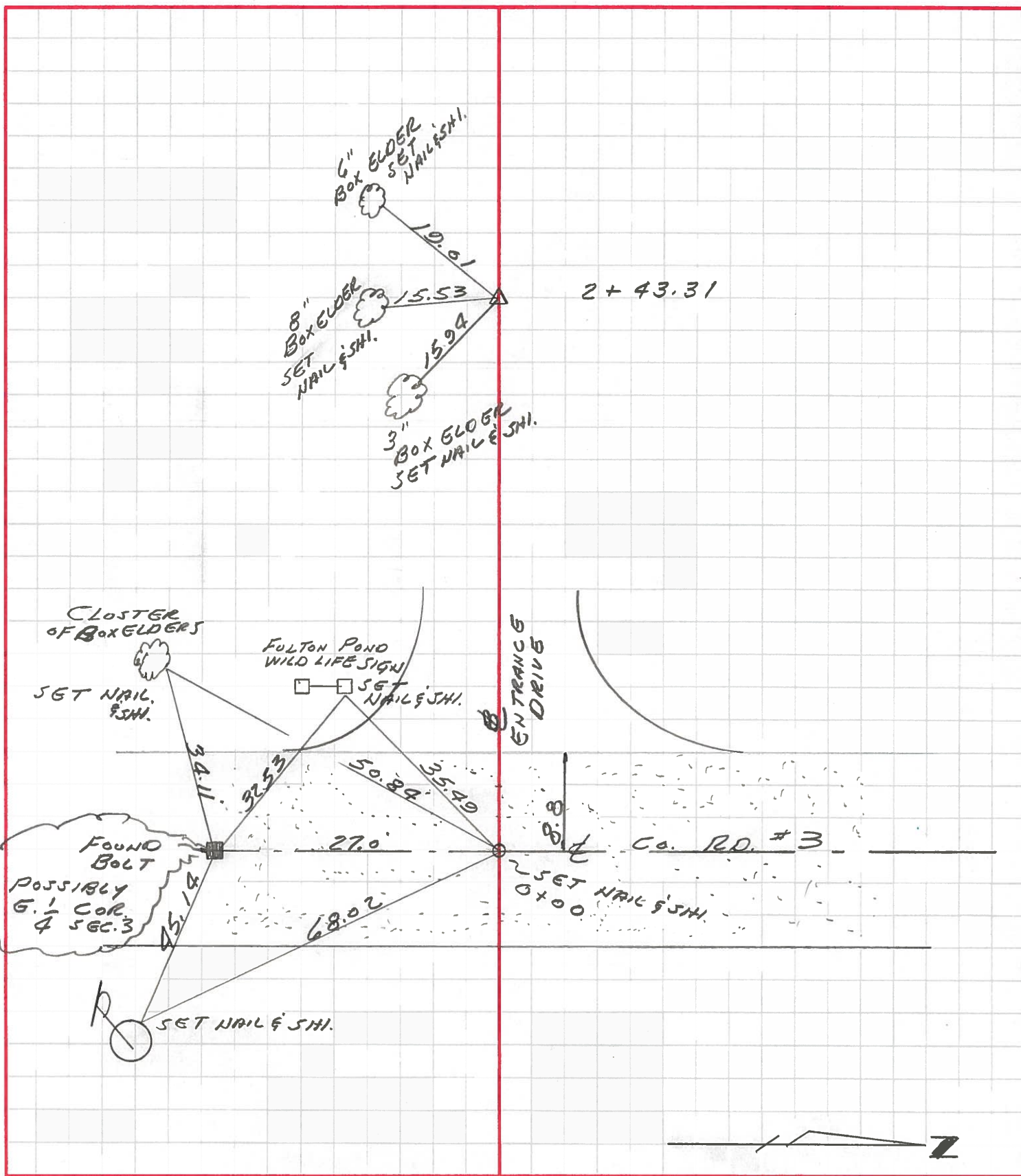

PERSONNEL	TITLE	PERSONNEL	TITLE
VAN DUSEN			
BARNHISEL			
CORDES			

COUNTY FULTON DATE 3-28-94  
 S. R. FULTON POND WILD LIFE AREA WEATHER CLOUDY  
 SEC. \_\_\_\_\_ TEMP. 45° F

DESCRIPTION B CONTROL TIES JOB NO. 026112  
 LEFT \_\_\_\_\_ CENTER LINE \_\_\_\_\_ RIGHT \_\_\_\_\_

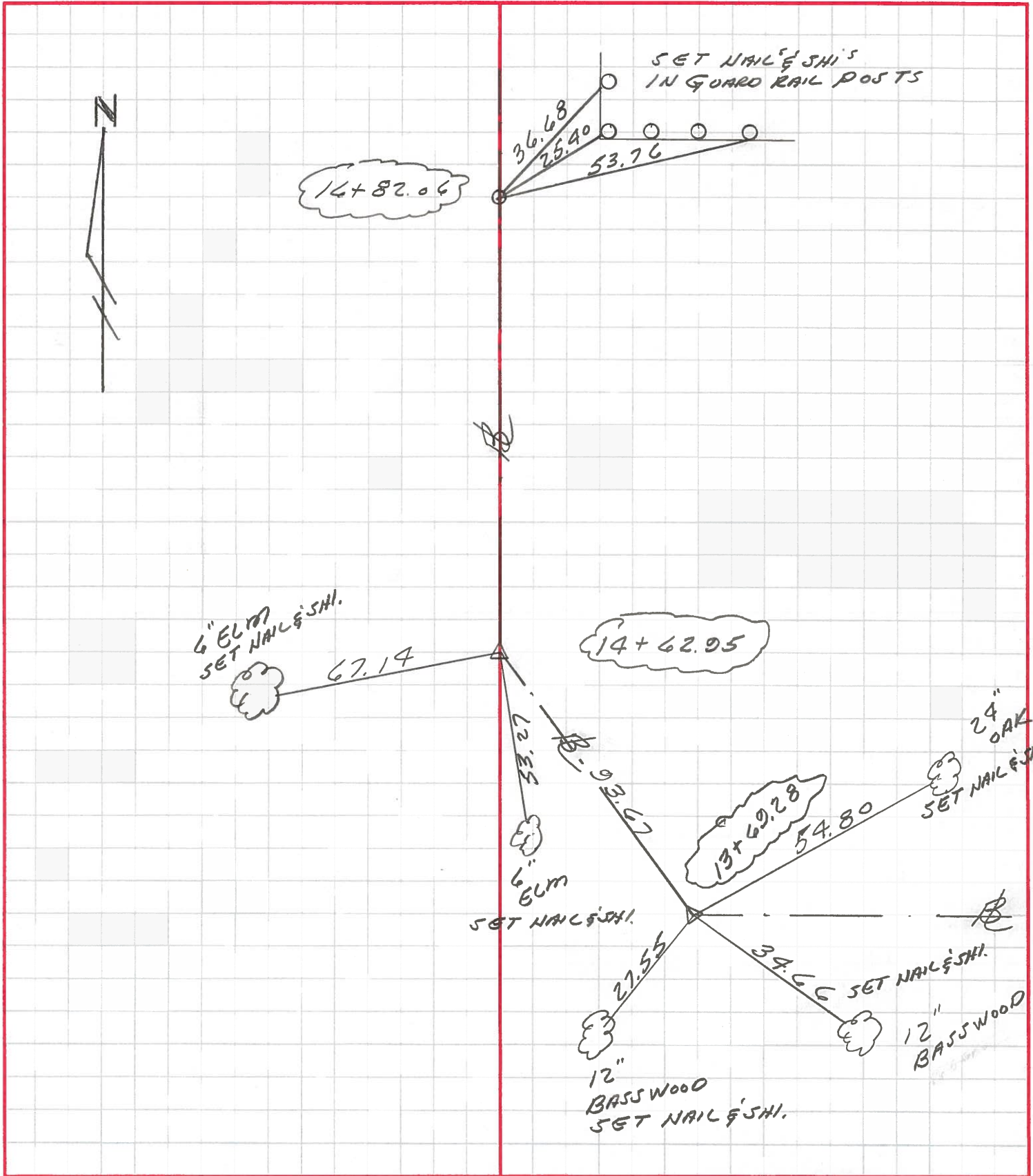

ODNR - Fulton Pond

extend cross-sections

14+00 Lt & Rt

**EXTEND** beyond

14+25 Lt & Rt.

your **PREVIOUS** work - - -

14+75 Rt

to show plenty of data.

15+00 Rt.

15+50 Rt

16+82.06 (to 50' Lt of  $\Phi$ )

16+25 Rt.

Julie Thomas

9-1-94

PERSONNEL	TITLE	PERSONNEL	TITLE	COUNTY	DATE
BARNHISEL	$\pi$ M			FULTON	9-6-94
GARRETT	$\phi$			FULTON POND WILDLIFE AREA	WEATHER Cloudy
PRUNTY	TAPE			SEC.	TEMP. +65° F.

DESCRIPTION	EXTEND	X-SECTIONS	JOB NO.
	LEFT	CENTER LINE	RIGHT

STA	+	$\pi$	-	ELEV.	
B.M. #2	5.03	109.40		104.37	SITE B.M. #2 60-D Spk IN N.E/S GUARD RAIL POST 17+04, 11.8 RT.
					B
14+00					HOODED AREA $\frac{5.5}{38}$ $\frac{5.5}{31}$ $\frac{5.6}{22}$ $\frac{5.77}{0}$ $\frac{5.7}{13}$ $\frac{5.3}{32}$ $\frac{5.2}{60}$ FENCE LINE
+25					W.A. $\frac{5.3}{43}$ $\frac{5.2}{31}$ $\frac{5.9}{20}$ $\frac{5.68}{0}$ $\frac{5.9}{11}$ $\frac{5.4}{34}$ $\frac{5.4}{50}$
+75					$\frac{5.28}{0}$ $\frac{5.7}{32}$ $\frac{5.4}{53}$ $\frac{5.4}{69}$
15+00					$\frac{5.36}{0}$ $\frac{5.9}{31}$ $\frac{5.4}{50}$ $\frac{5.3}{71}$
+50					$\frac{5.22}{0}$ $\frac{5.5}{46}$ $\frac{5.0}{71}$ $\frac{5.0}{89}$
16+25					$\frac{5.09}{0}$ $\frac{5.26}{25}$ $\frac{5.26}{50}$ $\frac{5.31}{63.5}$ $\frac{5.5}{66}$ $\frac{5.2}{78}$ $\frac{5.9}{92}$ $\frac{5.5}{100}$
+82.06					$\frac{4.7}{63}$ $\frac{5.1}{39}$ $\frac{6.6}{23}$ $\frac{5.34}{0}$
			5.03	104.37	SITE B.M. #2
	TRANSFER B.M. #2				
B.M. #2	5.03	109.40		104.37	
SITE #3 B.M. #3			3.42	105.98	SET Lg RR Spk IN W/S 14+04 / 45' LT. <span style="border: 1px solid black; border-radius: 50%; padding: 2px;">16" OAK</span>
B.M. #3	3.68	109.66		105.98	
B.M. #2			5.29	104.37	

PERSONNEL	TITLE	PERSONNEL	TITLE	COUNTY	DATE
VAN DUSEN				FULTON	3-29-94
BARNHISEL	III			FULTON POND	
CORDES				S. R. WILDLIFE AREA	WEATHER Cloudy (SNOW)
				SEC. Co. Rd #3	S. OF OHIO TURNPIKE TEMP. +35°
DESCRIPTION	Topo OF PARKING AREA				JOB NO. 026112
	LEFT	CENTER LINE	RIGHT		

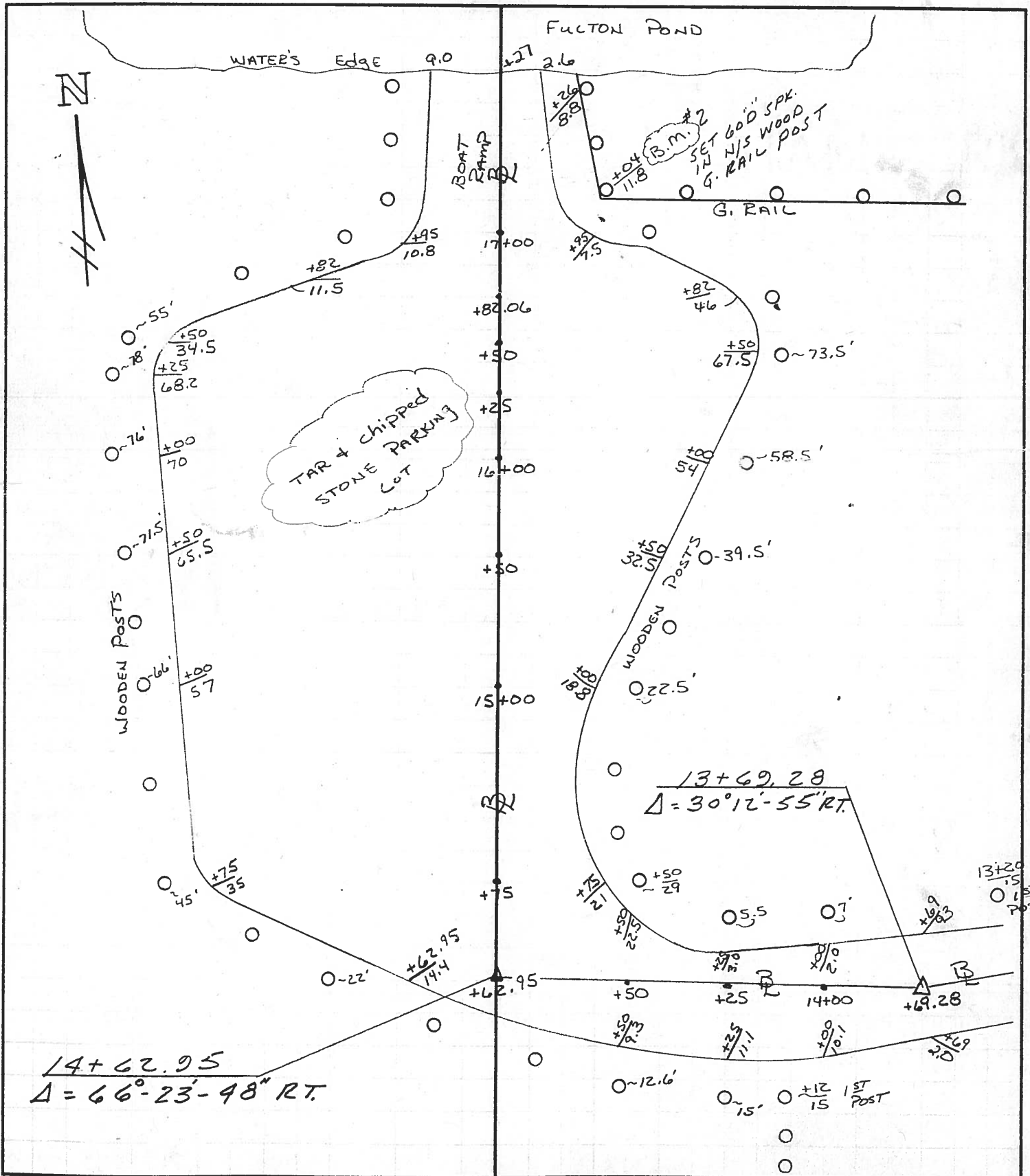



PERSONNEL TITLE PERSONNEL TITLE

COUNTY FULTON DATE 3-28-94

FULTON POND  
S. R. WILDLIFE AREA WEATHER CLOUDY

SEC. \_\_\_\_\_ TEMP. 45° F

DESCRIPTION CONTROL TIES JOB NO. 026112

LEFT

CENTER LINE

RIGHT

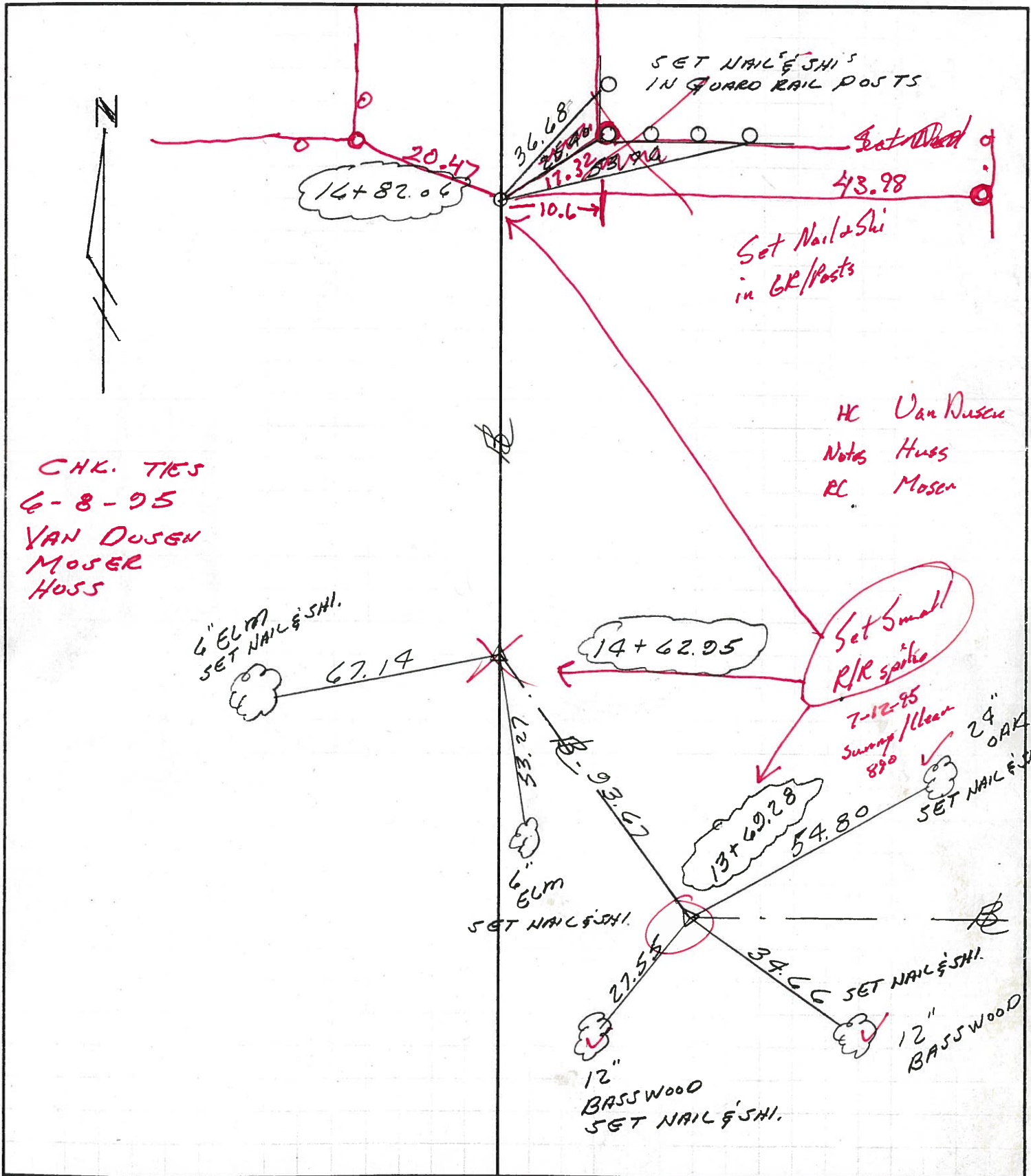

PERSONNEL	TITLE	PERSONNEL	TITLE
VAN DUSEN			
BARNHISEL			
CORDES			

COUNTY FULTON DATE 3-28-94  
FULTON POND  
 S. R. WILDLIFE AREA WEATHER CLOUDY  
 SEC. \_\_\_\_\_ TEMP. +45° F

DESCRIPTION CONTROLS TIES JOB NO. 026112  
 LEFT CENTER LINE RIGHT

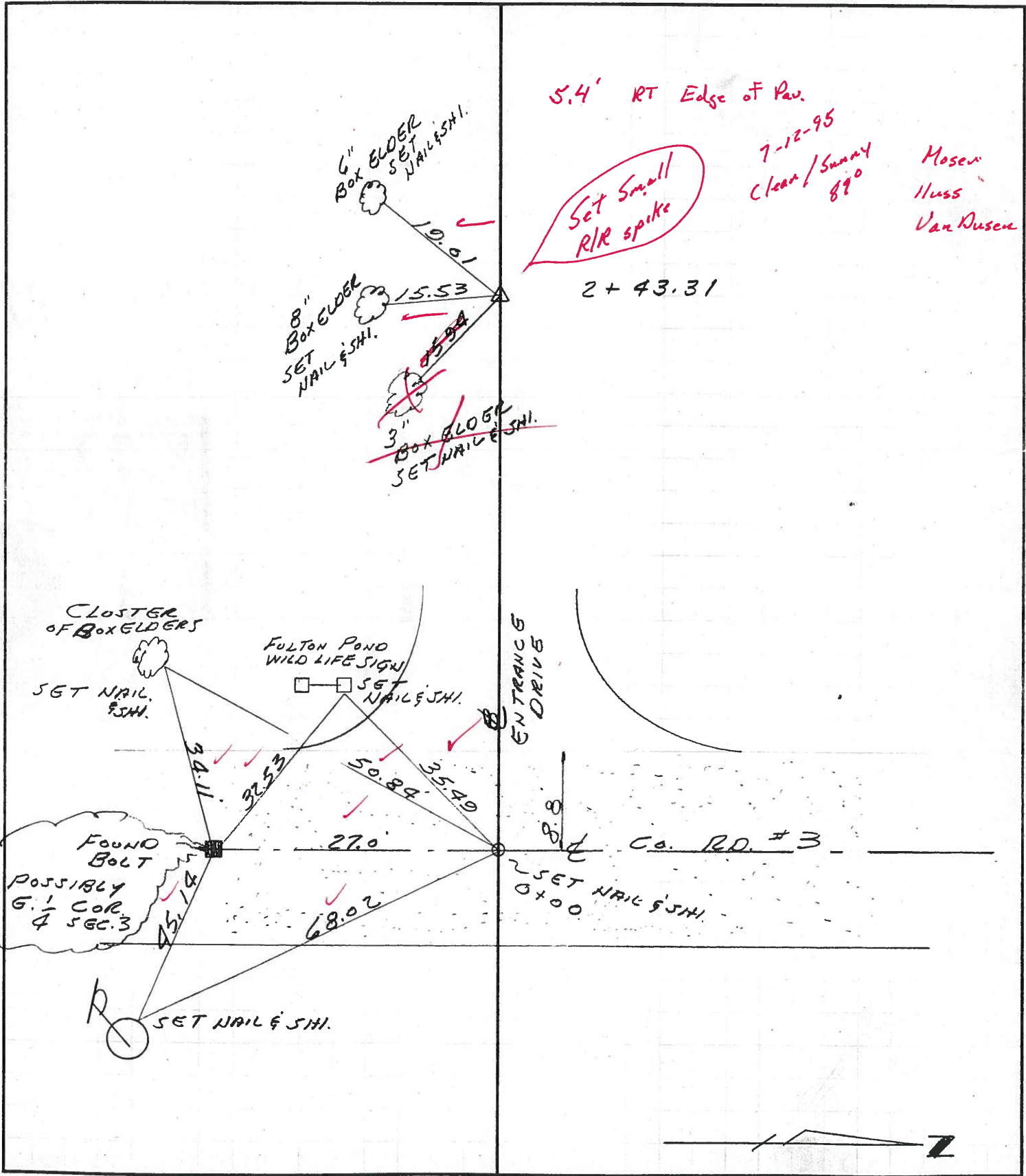

PERSONNEL	TITLE	PERSONNEL	TITLE
VAN DUSEN			
MOSEY			
HUSS			

COUNTY FULTON DATE 7-12-95  
FULTON POND  
 S. R. WILD LIFE AREA WEATHER CLEAR  
 SEC. \_\_\_\_\_ TEMP. +89° F

DESCRIPTION CONTROL TIES

JOB NO. \_\_\_\_\_

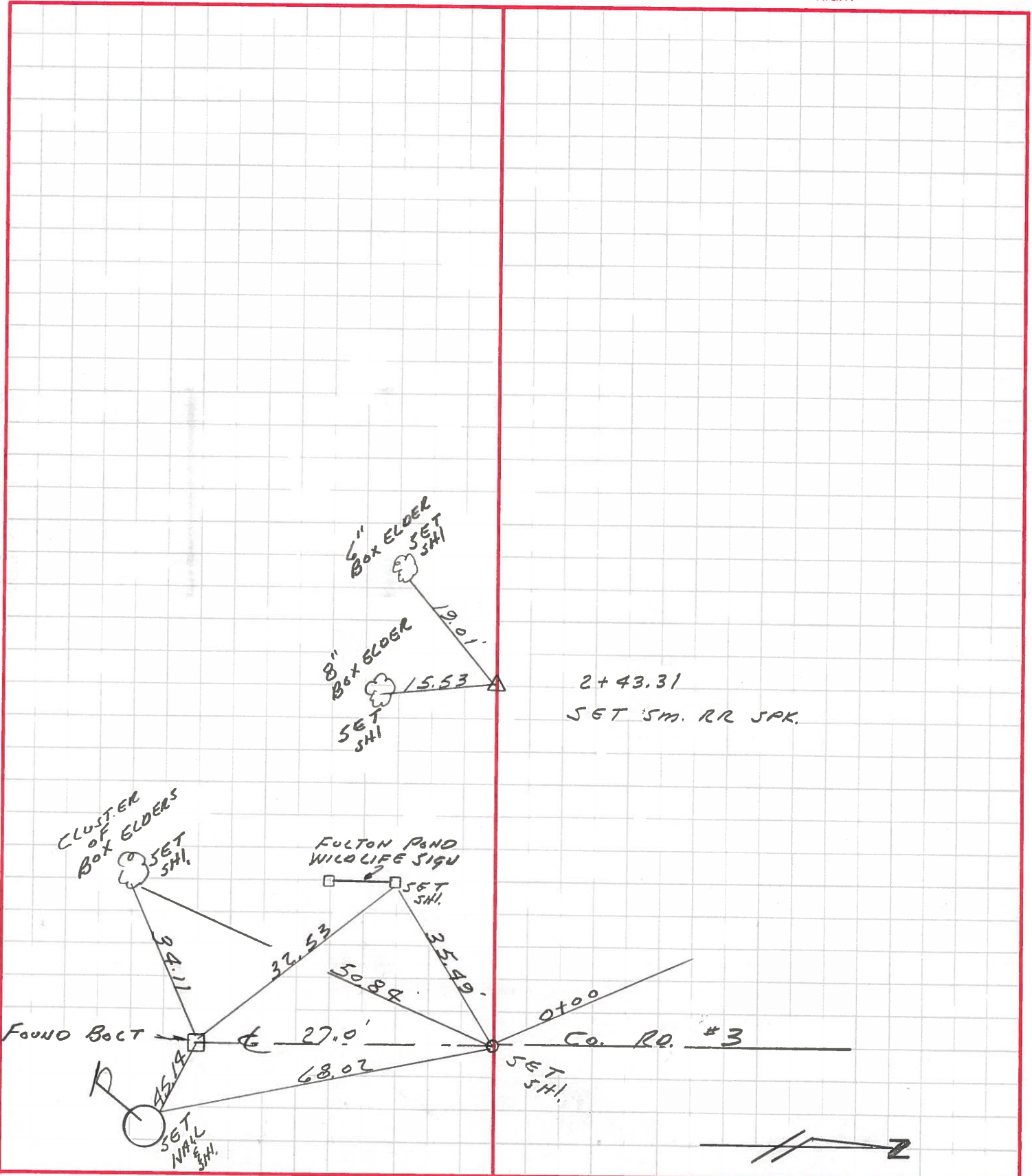

PERSONNEL	TITLE	PERSONNEL	TITLE
VAN DUWEN			
MOSER			
HUSS			

COUNTY FULTON DATE 7-12-95  
FULTON POND  
 S. WILDLIFE AREA WEATHER JUNNY  
 SEC. \_\_\_\_\_ TEMP. +89° F

DESCRIPTION CONTROL TIES JOB NO. \_\_\_\_\_  
 LEFT CENTER LINE RIGHT

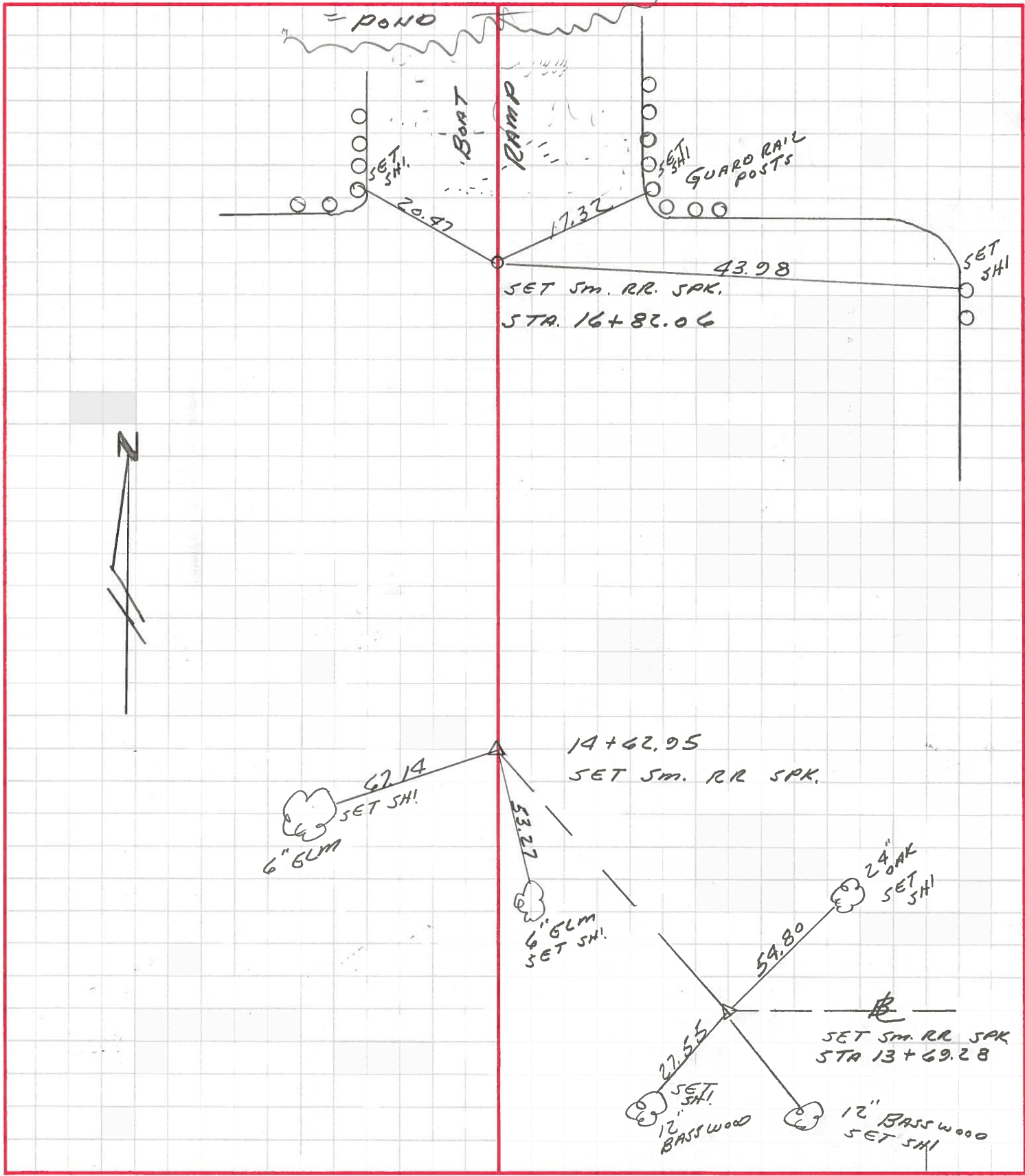

Fulton Pond



12-9-93

drive & parking area

BTR



Scrim & Regrade  
Parking Area

3" 304

3" 301

1" 40+

Regrade using  
3" 301 & 1" 40+

POND

drive in very bad shape. Scrim & regrade add  
6" 304  
3" 301  
1" 404

County Road 3

Area is wet - need to raise drives and parking areas

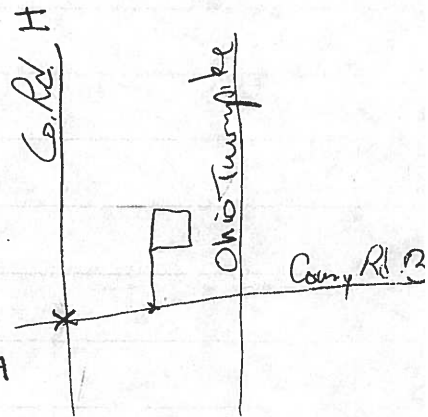

Draw a detailed sketch with plenty of measurements. TAKE A E of drive profile -- start at E of C.R. 3, end at water's edge. Spray paint stations on E of drive. Set a site Benchmark. Ref. Control points

Fort Meigs Access

12-9-03  
LARRY ODNE  
Rick

3" on drive  
Existing surface asphalt  
Resurface with 1 1/4" 404  
patch holes using 4" 411  
6" 301  
1 1/4" 404

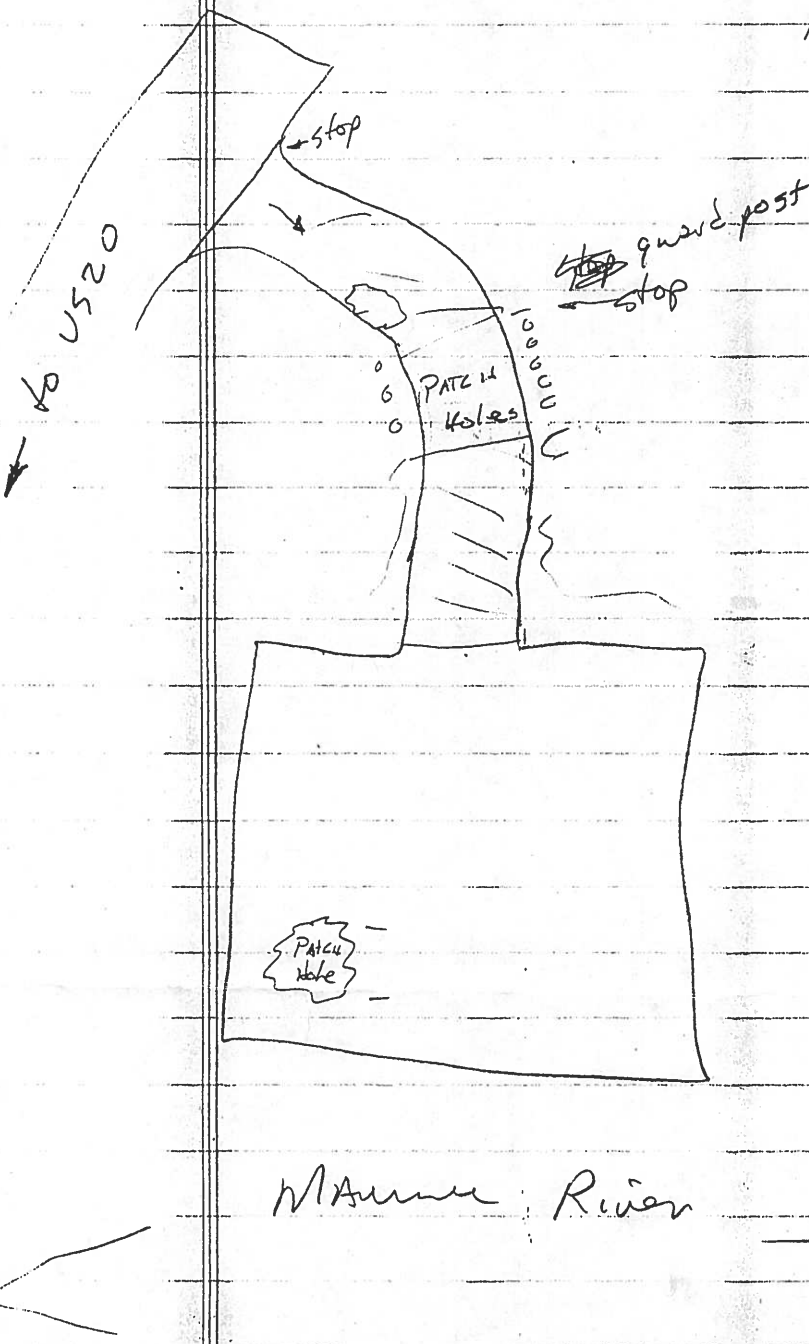

need dimensions of area  
and patch work

guard post around lot & drive

Draw a detailed SKETCH WITH plenty of MEASUREMENTS.  
Locate & SIZE BAD pavement AREAS. Spray Paint stations on  
pavement.