

FOR ANY QUESTIONS PLEASE CONTACT ODOT DIST. 2 REAL ESTATE AT 419-353-8131

**CENTERLINE PLAT**

HEN-6-11.73  
SECTION II, T-5-N, R-6-E  
NAPOLEON TOWNSHIP  
HENRY COUNTY, OHIO  
CITY OF NAPOLEON

**BASIS FOR BEARINGS:**

ALL BEARINGS SHOWN ARE FOR PROJECT USE ONLY.  
THESE BEARING ARE TO AN ASSUMED  
AND RE USED TO DELINEATE ANGLES ONLY.

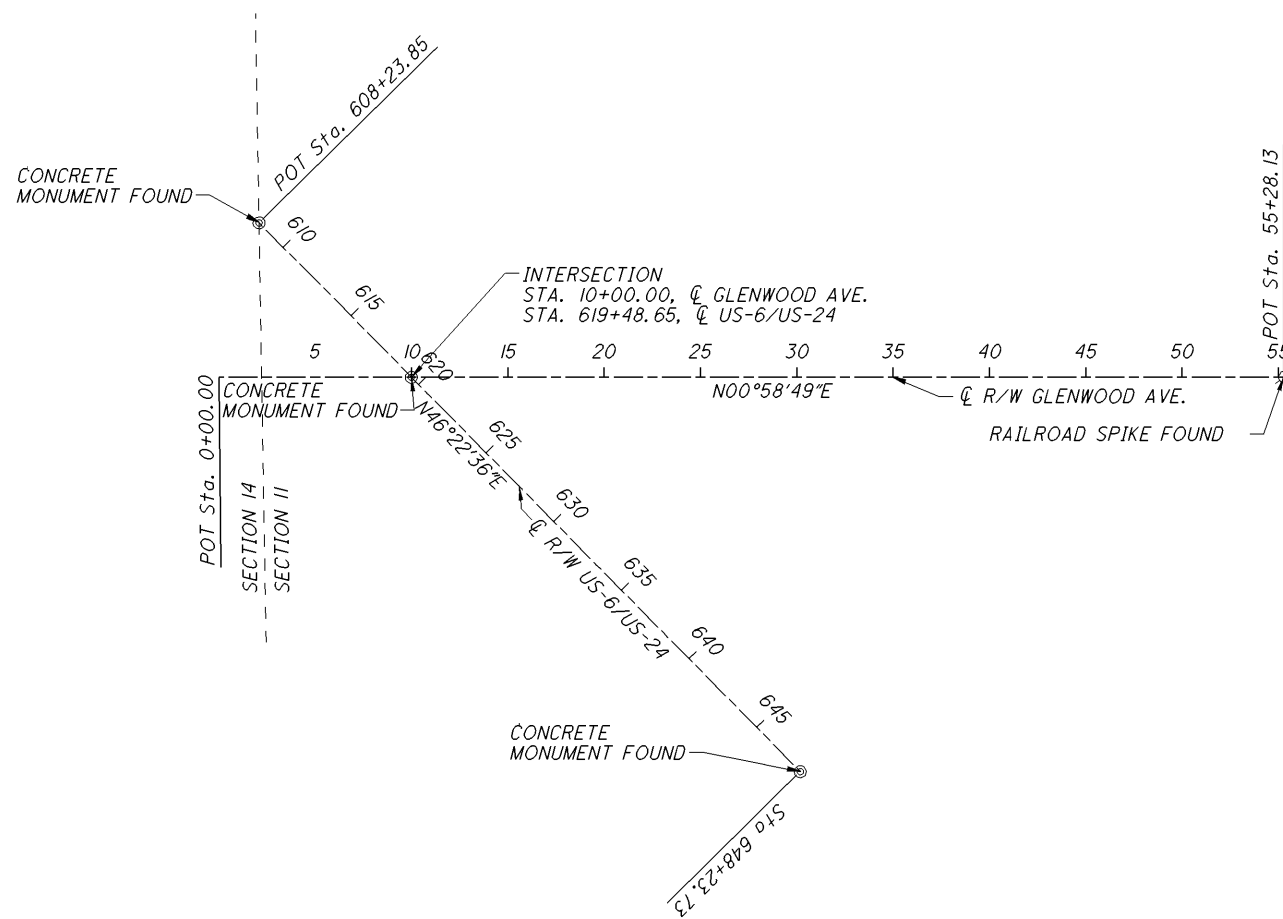

**MONUMENT LEGEND**

- ⊙ EXISTING CONCRETE MONUMENT
- ⊙ I.R.P. IRON PIN FOUND
- ⊙ P.F. IRON PIPE FOUND
- ⊙ P.K.F. P.K. NAIL FOUND
- ⊙ RAILROAD SPIKE FOUND



I HEREBY CERTIFY THAT THIS PLAT IS A TRUE DELINEATION OF A SURVEY MADE FOR THE OHIO DEPARTMENT OF TRANSPORTATION IN 2006 BY NORTHWEST CONSULTANTS, INC..

NOTE: THE EXISTING R/W WIDTH AND LOCATION WERE DETERMINED USING ODOT PLANS HEN-6-11.73-24-9.61, DATED 1965 ODOT PLANS HEN-24-0.11 HEN-6-10.78 DATED 1965 SURVEY BY: NORTHWEST CONSULTANTS, INC., APRIL 2005

THE ESTABLISHMENT OF THE PROPERTY LINES AND EXISTING RIGHT OF WAY LINES SHOWN ON THIS PLAN AS OF THIS DATE WERE PERFORMED BY ME OR UNDER MY DIRECT SUPERVISION.

BY WILLIAM E. TEADERMAN  
SURVEYOR NO. S-005363 DATE \_\_\_\_\_

RECEIVED \_\_\_\_\_, 20\_\_\_\_  
RECORDED \_\_\_\_\_, 20\_\_\_\_  
BOOK \_\_\_\_\_ PAGE \_\_\_\_\_  
\_\_\_\_\_  
COUNTY RECORDER

**PROPERTY MAP**

HEN-6-11.73  
SECTION II, T-5-N, R-6-E  
NAPOLEON TOWNSHIP  
HENRY COUNTY, OHIO  
CITY OF NAPOLEON

**OWNERSHIP NAME AND NUMBER**

- ① CITY OF NAPOLEON, OHIO  
41-110042.0100
- ② REESE BROTHERS COMPANY  
41-110002.0000
- ③ RAYMOND J. REVIS AND  
RHONDA S. REVIS  
41-110010.0000

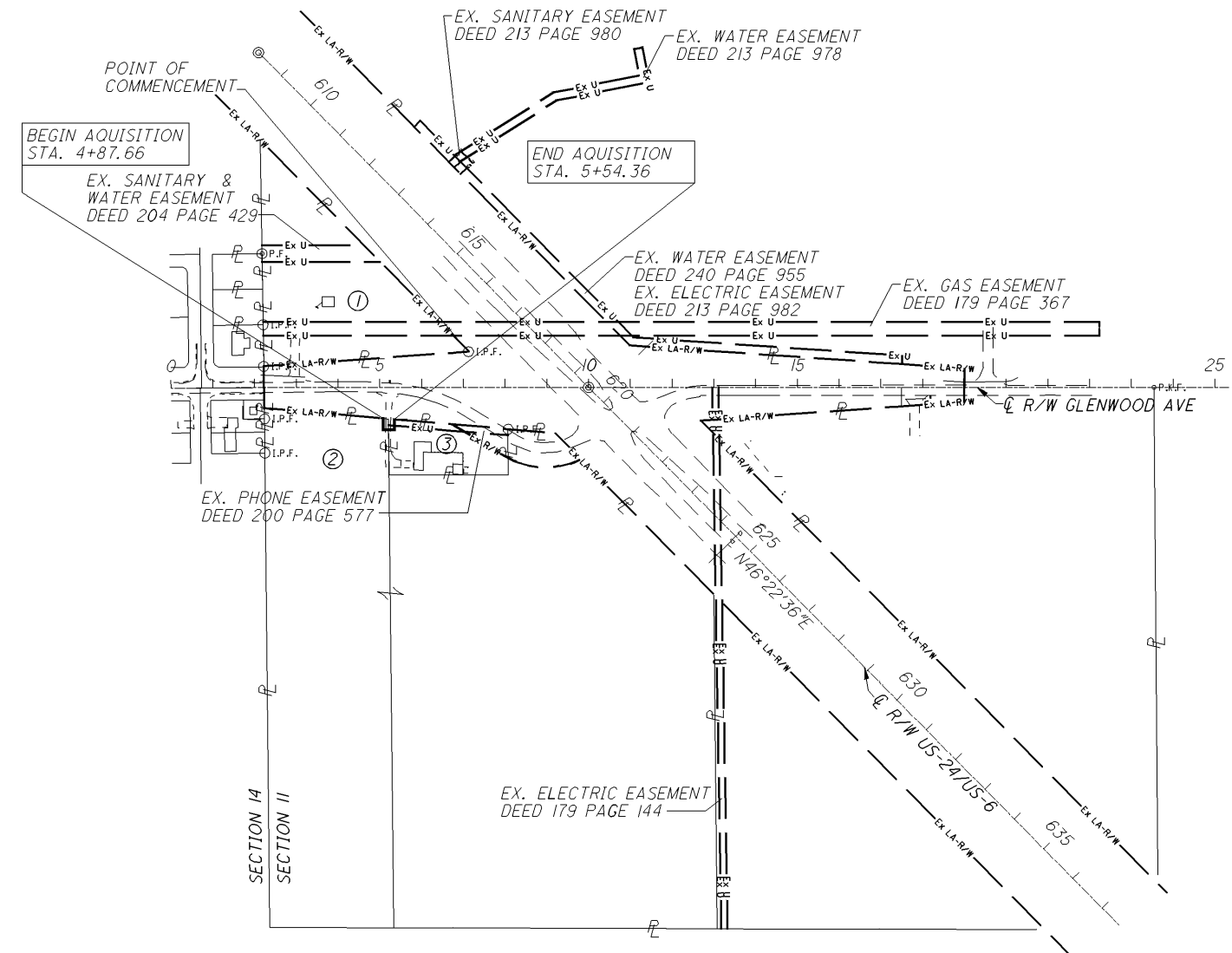

**CONVENTIONAL SIGNS**

- Fence Line (existing) ———— (proposed) ————
- Trees (to be removed) (to be removed)
- Utility Poles: Telephone ⊕, Power ⊕, Light ⊕
- Temp. Right of Way ———— TMP ————
- Exist. Limited Access Right of Way ———— Ex LA-R/W ————
- Exist. Utility Ease. ———— Ex U ————
- Property Line ———— (in existing fence) ————
- Guardrail (existing) ⊕ ⊕ ⊕ (proposed) ⊕ ⊕ ⊕
- Construction Limits ————
- Shrub Line ————

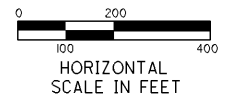

NOTES: THE LOCATION OF THE UNDERGROUND UTILITIES SHOWN ON THE PLANS ARE OBTAINED FROM THE OWNER OF THE UTILITIES AS REQUIRED BY SECTION 153.64 O.R.C.

REFERENCE POINT INFORMATION IS CONTAINED IN THE CONSTRUCTION PLAN.

REV. BY	DATE	DESCRIPTION
MJP	01/02/07	PARCEL NUMBER CORRECTION ON PARCEL 2



PID NO.  
**77730**

R/W DESIGNER  
MJP  
R/W REVIEWER  
WET

**CENTERLINE PLAT AND  
PROPERTY MAP**

**HEN-6-11.73**

1 / 2  
48  
49

FOR ANY QUESTIONS PLEASE CONTACT ODOT DIST. 2 REAL ESTATE AT 419-353-8131

SECTION II, T-5-N, R-6-E  
 NAPOLEON TOWNSHIP  
 HENRY COUNTY, OHIO  
 CITY OF NAPOLEON

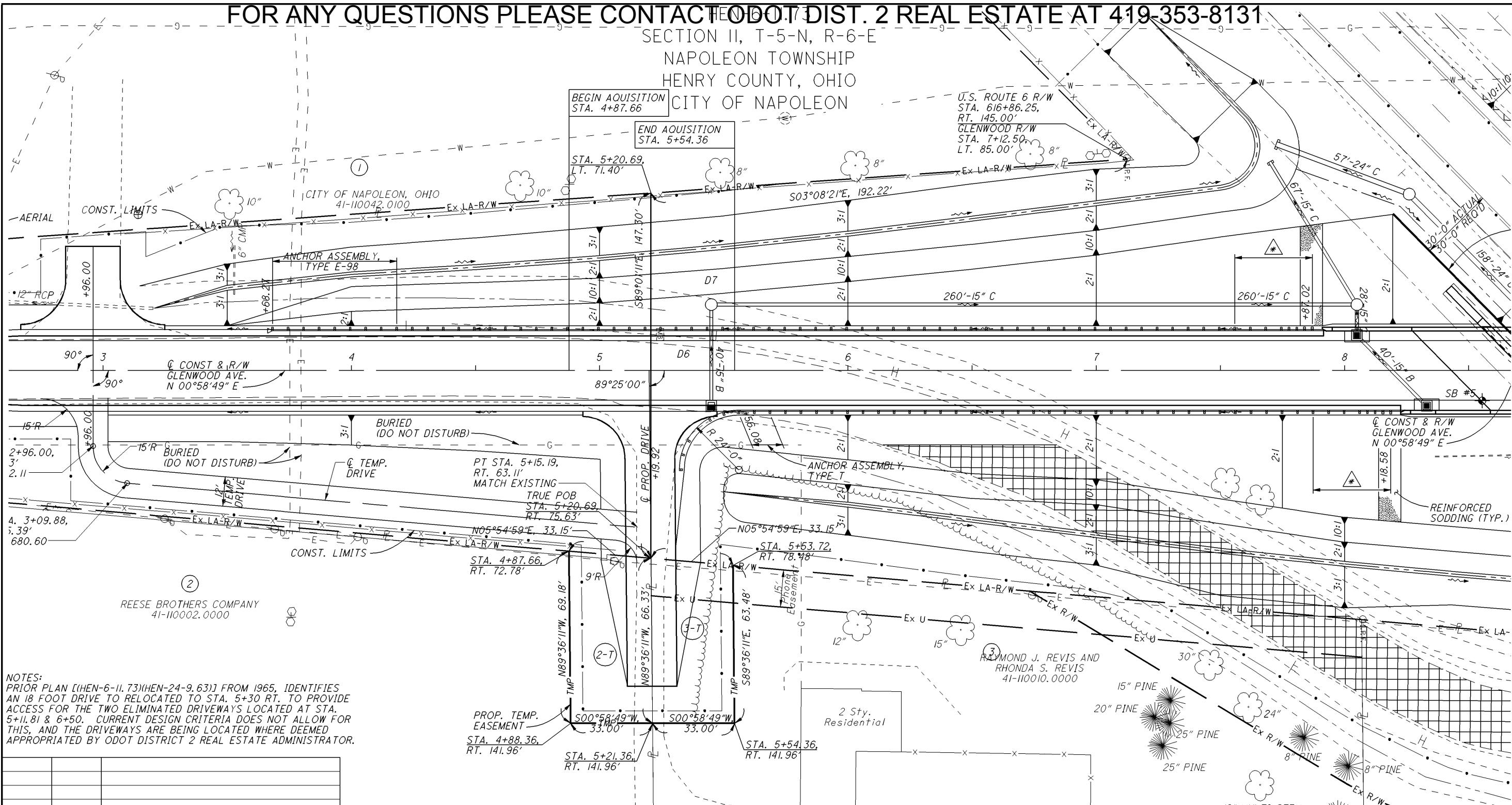

NOTES:  
 PRIOR PLAN [(HEN-6-11.73)(HEN-24-9.63)] FROM 1965, IDENTIFIES AN 18 FOOT DRIVE TO RELOCATED TO STA. 5+30 RT. TO PROVIDE ACCESS FOR THE TWO ELIMINATED DRIVEWAYS LOCATED AT STA. 5+11.81 & 6+50. CURRENT DESIGN CRITERIA DOES NOT ALLOW FOR THIS, AND THE DRIVEWAYS ARE BEING LOCATED WHERE DEEMED APPROPRIATED BY ODOT DISTRICT 2 REAL ESTATE ADMINISTRATOR.

SUMMARY OF ADDITIONAL RIGHT OF WAY REQUIRED  
 NET RESIDUE = RECORD AREA - TOTAL PRO - NET TAKE  
 NOTE: ALL TEMPORARY PARCELS TO BE OF 24 MONTH DURATION.

REV. BY	DATE	DESCRIPTION
MJP	01/02/07	PARCEL NUMBER CORRECTION ON PARCEL 2
DATE COMPLETED		

PARCEL NO.	OWNER	OWNERS BOOK	RECORD PAGE	AUDITOR'S PARCEL	RECORD AREA	TOTAL P.R.O.	GROSS TAKE	P.R.O. IN TAKE	NET TAKE	STRUC-TURE	NET RESIDUE		TYPE FUND	REMARKS AND PERSONALTY	AS ACQUIRED	
											LEFT	RIGHT			BOOK	PAGE
1	CITY OF NAPOLEON, OHIO	204	428	41-110042.0100	3.048									NO TAKE		
2-T	REESE BROTHERS COMPANY	230	543	41-110002.0000	8.56	0.000	0.051	0.000	0.051			8.58		TEMPORARY FOR DRIVE AND GRADING	OR 222	2426
3-T	RAYMOND J. REVIS AND RHONDA S. REVIS	67	346	41-110010.0000	1.000	0.108	0.049	0.000	0.049			0.892		TEMPORARY FOR DRIVE AND GRADING	OR 222	2422

N

HORIZONTAL SCALE IN FEET

PID NO. **77730**

R/W DESIGNER: MJP  
 R/W REVIEWER: WET

RIGHT OF WAY PLAN  
 GLENWOOD AVE. STA. 3+00 TO 8+50

HEN-6-11.73

2 / 2

49  
49