

SEC. 19 T-5-N R-7-E HARRISON TWP.

HENRY COUNTY
 S.H. 286 SEC. NAPOLEON P. 2 (P. 1) (P. 2)
 R/W PLANS

DATE: MAR. 6, 1942. DRAWN BY: H.H.
 REVISED 5/26/42
 LENGTH OF PROJECT: 9602.50 FT. = 1.819 MI.

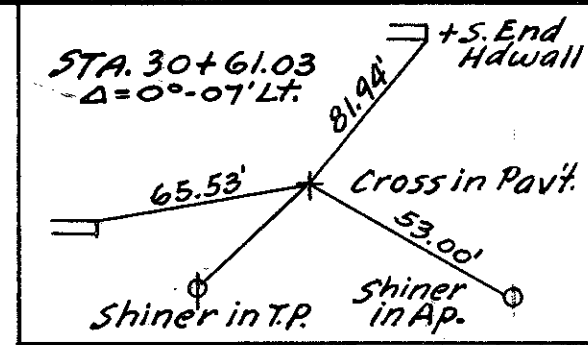

10
ANNA M. HUDDLE
R.F.D. NAPOLEON, O.

11
HERMAN GERKEN
R.F.D. NAPOLEON, O.

12
WM. ELLING
R.F.D. NAPOLEON, O.

9
ETHELREDA C. CRAHAN
822 WOODLAWN
NAPOLEON, O.

SEC. 19 T-5-N R-7-E HARRISON TWP.
SEC. 19 T-5-N R-7-E HARRISON TWP.

12
WM. ELLING
R.F.D. NAPOLEON, O.

13
JOHN WIEDING, JR.
R.F.D. NAPOLEON, O.

9
ETHELREDA C. CRAHAN
822 WOODLAWN
NAPOLEON, O.

SEC. 19 T-5-N R-7-E HARRISON TWP.

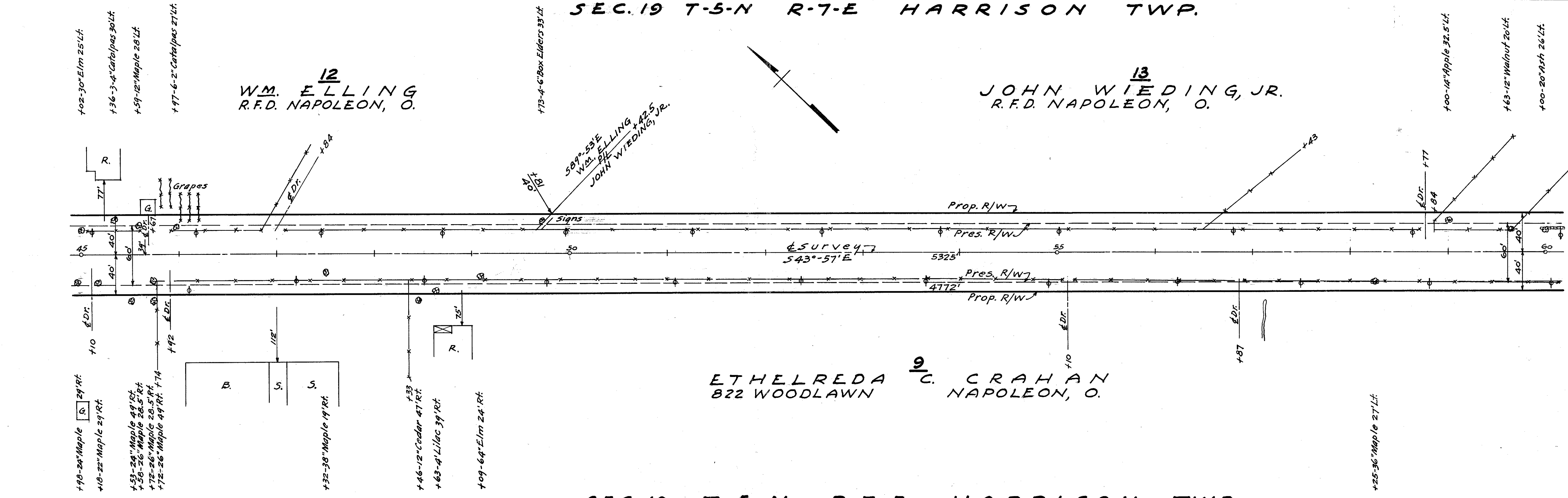
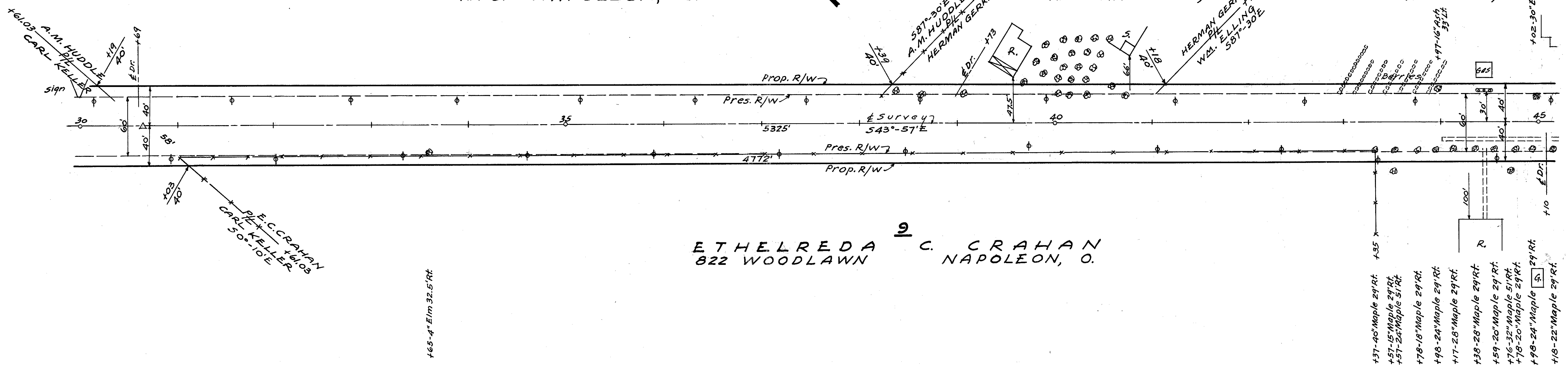

50' NAD
STAIN 1497

SEC. 19 T-5-N R-7-E HARRISON TWP.

HENRY COUNTY
 S.H. 286 SEC. NAPOLEON P. 2 & P. 1 (PT)
 R/W PLANS

DATE: MAR. 6, 1942. DRAWN BY: HH
 REVISED 5/19/42 5/26/42 6/11/42 7/8/42
 LENGTH OF PROJECT: 9602.50 FT. = 1.819 MI.

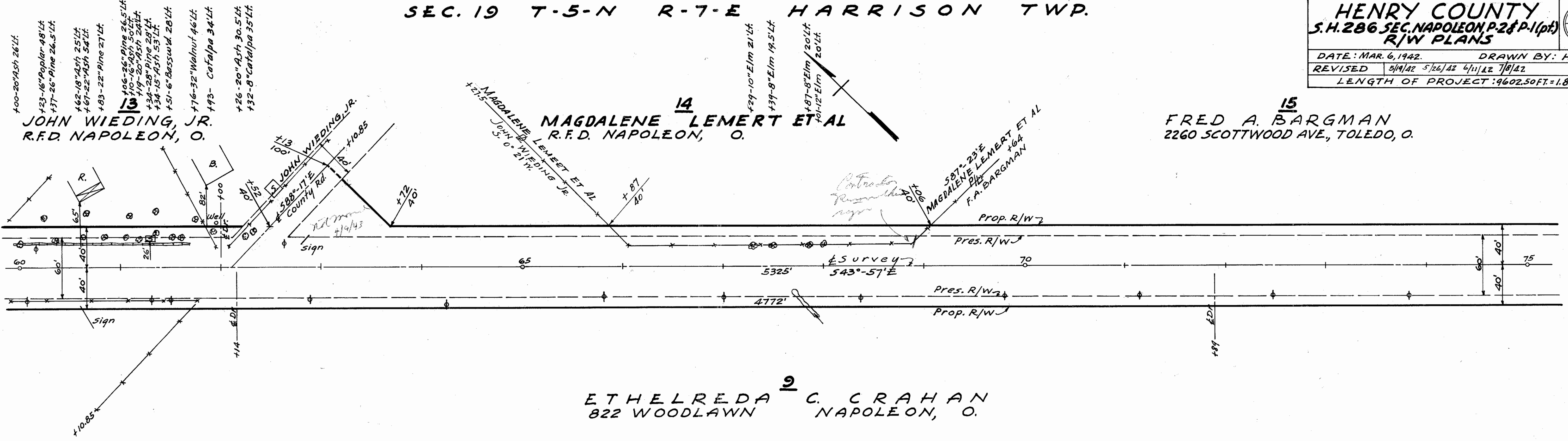

SEC. 19 T-5-N R-7-E HARRISON TWP.
SEC. 19 T-5-N R-7-E HARRISON TWP. SEC. 20

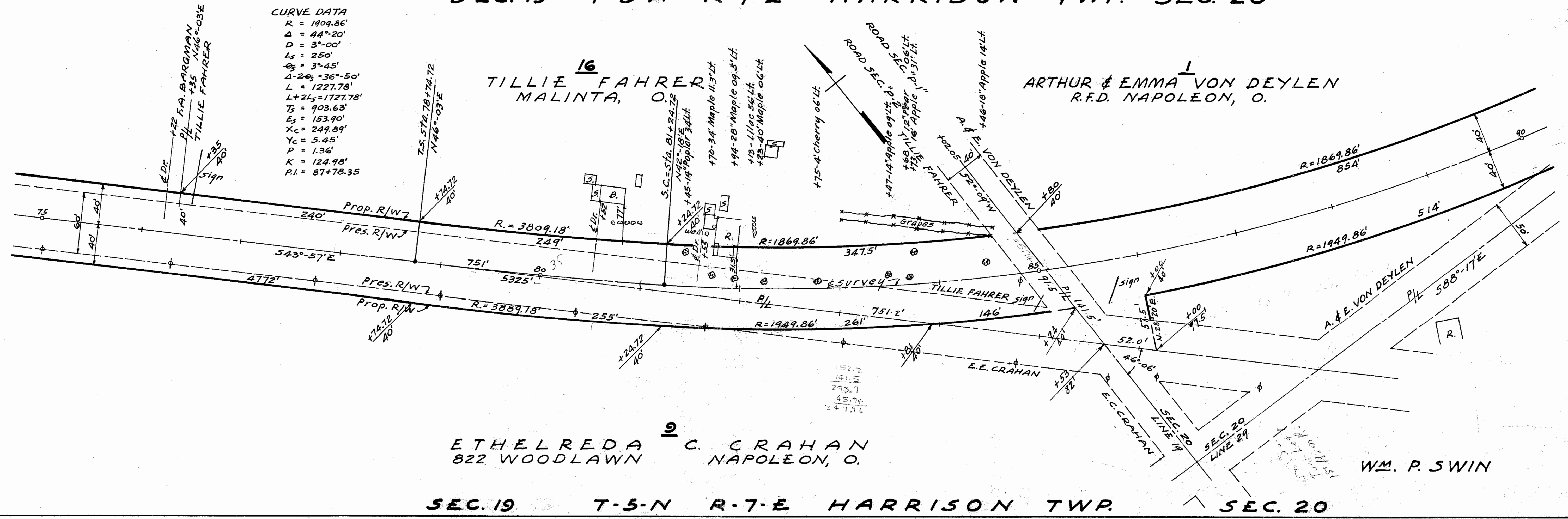

SEC. 19 T-5-N R-7-E HARRISON TWP. SEC. 20

WM. P. SWIN

Scanned June 1997

SEC. 20 T-5-N R-7-E HARRISON TWP

HENRY COUNTY
 S.H. 286 SEC. NAPOLEON, P.2 & P.1 (pt)
 R/W PLANS

DATE: MAR. 6, 1942 DRAWN BY: H.H.
 REVISED 5/19/42
 LENGTH OF PROJECT: 9602.50 FT. = 1.819 MI.

4/4

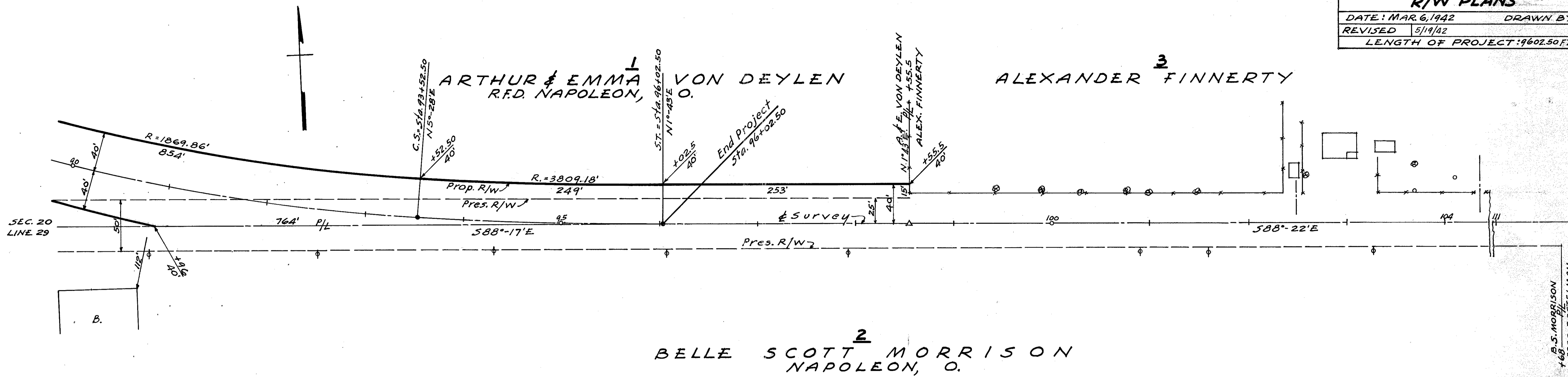

SEC. 20

T-5-N R-7-E HARRISON TWP

SEC. 29