

#2018

FOR ANY QUESTIONS PLEASE CONTACT ODOT DIST. 2 REAL ESTATE AT 419-353-8131

FED. RD. DIST. NO.	STATE	PROJECT	FISCAL YEAR
10	OHIO		1938

HENRY COUNTY
S.H. 286 SEC P-1(P.T.) & Q(P.T.)

STATE OF OHIO
DEPARTMENT OF HIGHWAYS

BOWLING GREEN - NAPOLEON ROAD

S.H. 286 SEC'S P-1(P.T.) & Q(P.T.)

HENRY COUNTY HARRISON TOWNSHIP

CONVENTIONAL SIGNS

STATE LINE	-----
COUNTY LINE	-----
TOWNSHIP LINE	-----
SECTION LINE	-----
CENTER LINE	-----
PROPERTY LINE	-----
CITY OR VILLAGE LINE	-----
FENCE LINE	x x x x x
STEAM RAILROAD	-----
ELECTRIC RAILROAD	-----
POLE LINE	o o o o o
GUARD RAIL	-----
DRAIN PIPE, NEW	-----
DRAIN PIPE, OLD	-----

INDEX OF SHEETS

TITLE SHEET	1
PLAN	2

LINE DATA

BEGIN PROJECT	STA. 0+08
END PROJECT	STA. 58+38
GROSS LENGTH	5830 LIN. FT.
ADDITIONS OR DEDUCTIONS ~ NONE	
NET LENGTH	5830 LIN. FT. or 1.104 MILES

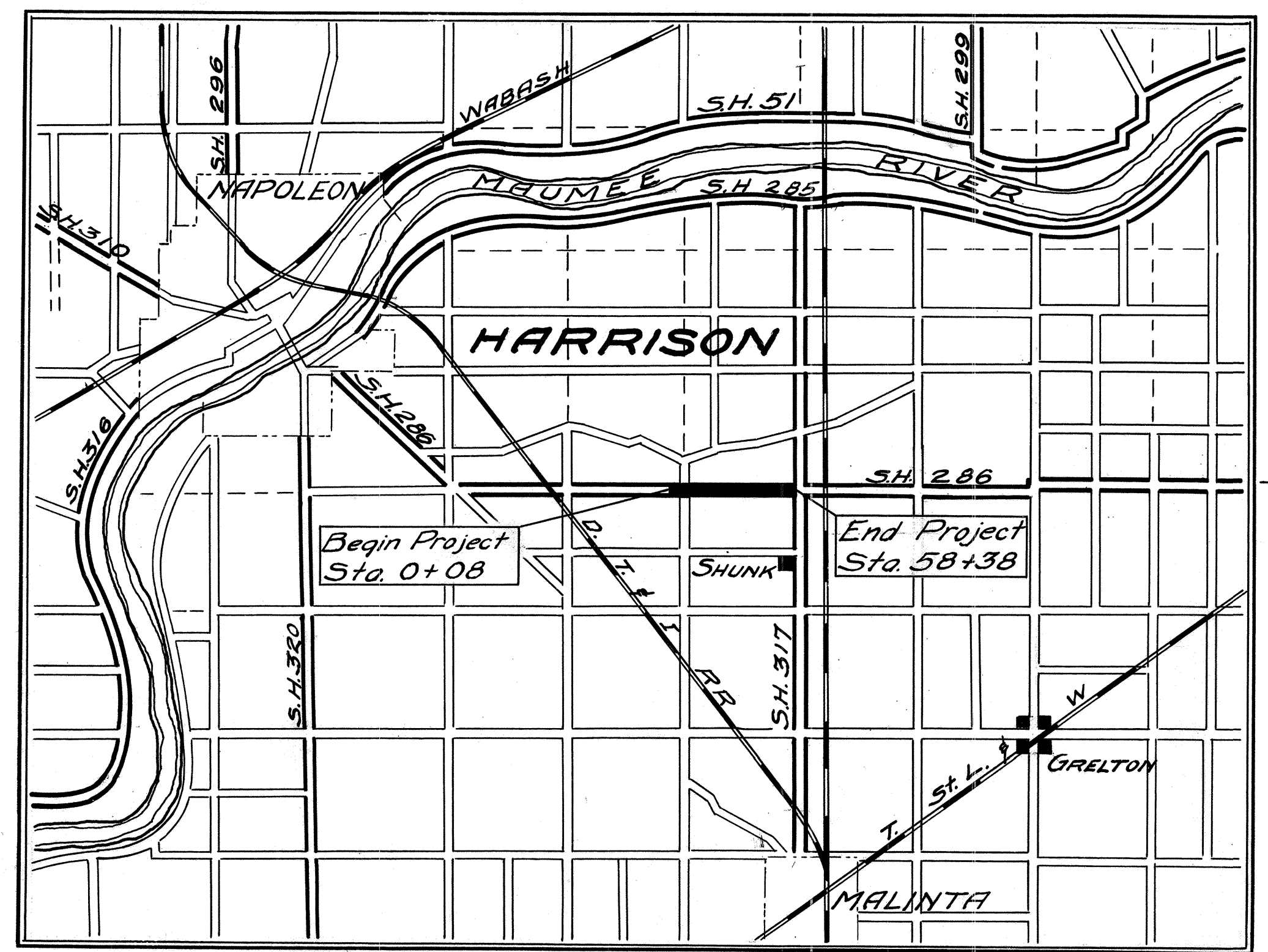

DELIVERY POINT ~ Malinta, Ohio
Average Haul ~ 4 Miles.

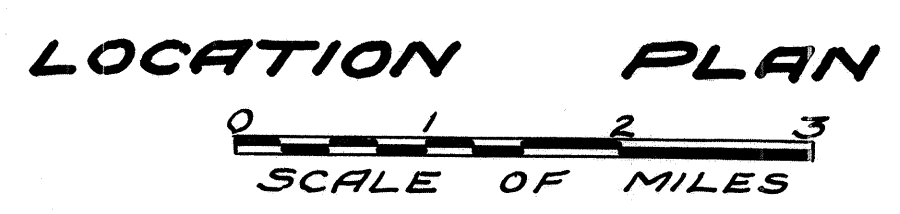

PORTION TO BE IMPROVED
STATE ROADS
COUNTY ROADS

SCALES
PLAN 1" = 200'
TYPICAL SECTION 1" = 10'

The Standard Specifications of the State of Ohio, Department of Highways including changes and Supplemental Specifications listed in the proposal shall govern this improvement.

I hereby approve these plans and declare that the making of this improvement will not require the closing to traffic of the Highway

The Right of Way necessary for this improvement will be provided by the State of Ohio

- Approved _____
Date _____ Resident District Deputy Director
- Approved _____
Date _____ Resident Division Deputy Director
- Approved _____
Date _____ Chief Engineer, Bureau of Maintenance
- Approved _____
Date _____ Chief Engineer, Bureau of Bridges
- Approved _____
Date 11/1/38 Chief Engineer, Location and Design
- Approved _____
Date 11/1/38 First Ass't Director and Chief Engineer
- Approved _____
Date 11/1/38 Director of Highways.

FILE NO.	HENRY 286 P-1(P.T.) & Q(P.T.)
DATE OF LETTING	_____
CONTRACT NO.	_____

CONSTRUCTION BUREAU
JUN 23 1938
GROUND PHOTOLAB

FED. RD. DIST. NO.	STATE	PROJECT	FISCAL YEAR
10	OHIO		1938

HENRY COUNTY
S.H. 286 SEC. P-1 (PT)
+ Q (PT)

PLAN
SCALE ~ 1" = 200'

HARRISON TWP. T 5 N R 7 E

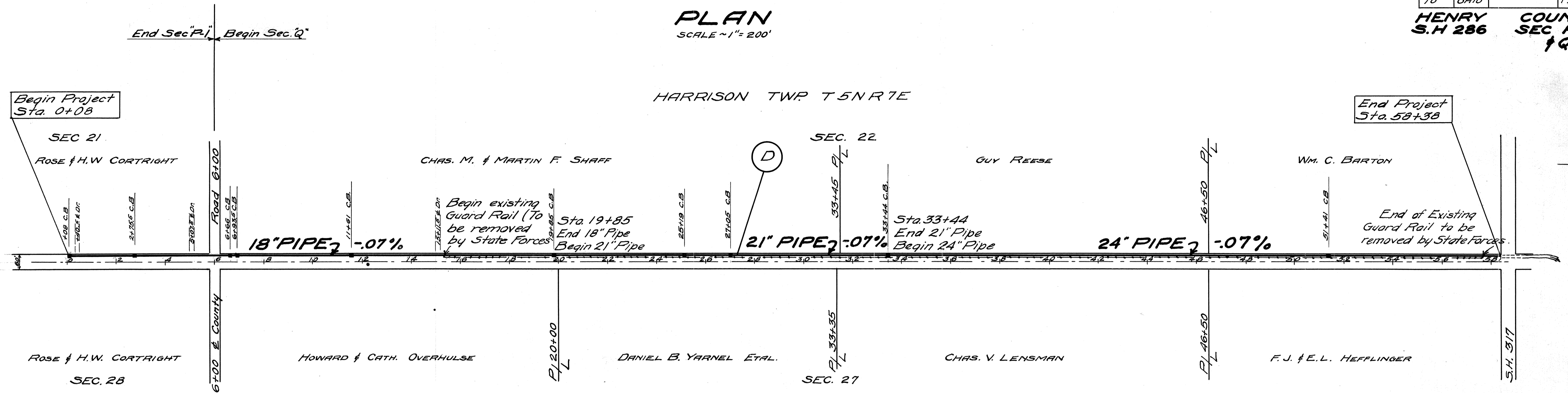

CALCULATIONS
 Begin Project ~ Sta. 0+08
 End Project ~ Sta. 58+38
 Gross Length = 5830 Lin. Ft.
 Additions or Deductions ~ None
 Net Length = 5830 Lin. Ft.
 or 1.104 Miles

ROADWAY DRAINAGE "D"

STATION LEFT		PIPE FOR ROADWAY DRAINAGE ~ LIN. FT.			REMARKS
FROM	TO	18"	21"	24"	
0+08	19+85	1962			Deducted for C.B.'s 15 Lin. Ft.
19+85	33+44		1350		Deducted for C.B.'s 9 Lin. Ft.
33+44	58+38			2490	Deducted for C.B.'s 4 Lin. Ft.
TOTALS		1962	1350	2490	

TYPICAL SECTION OF EXISTING ROADWAY

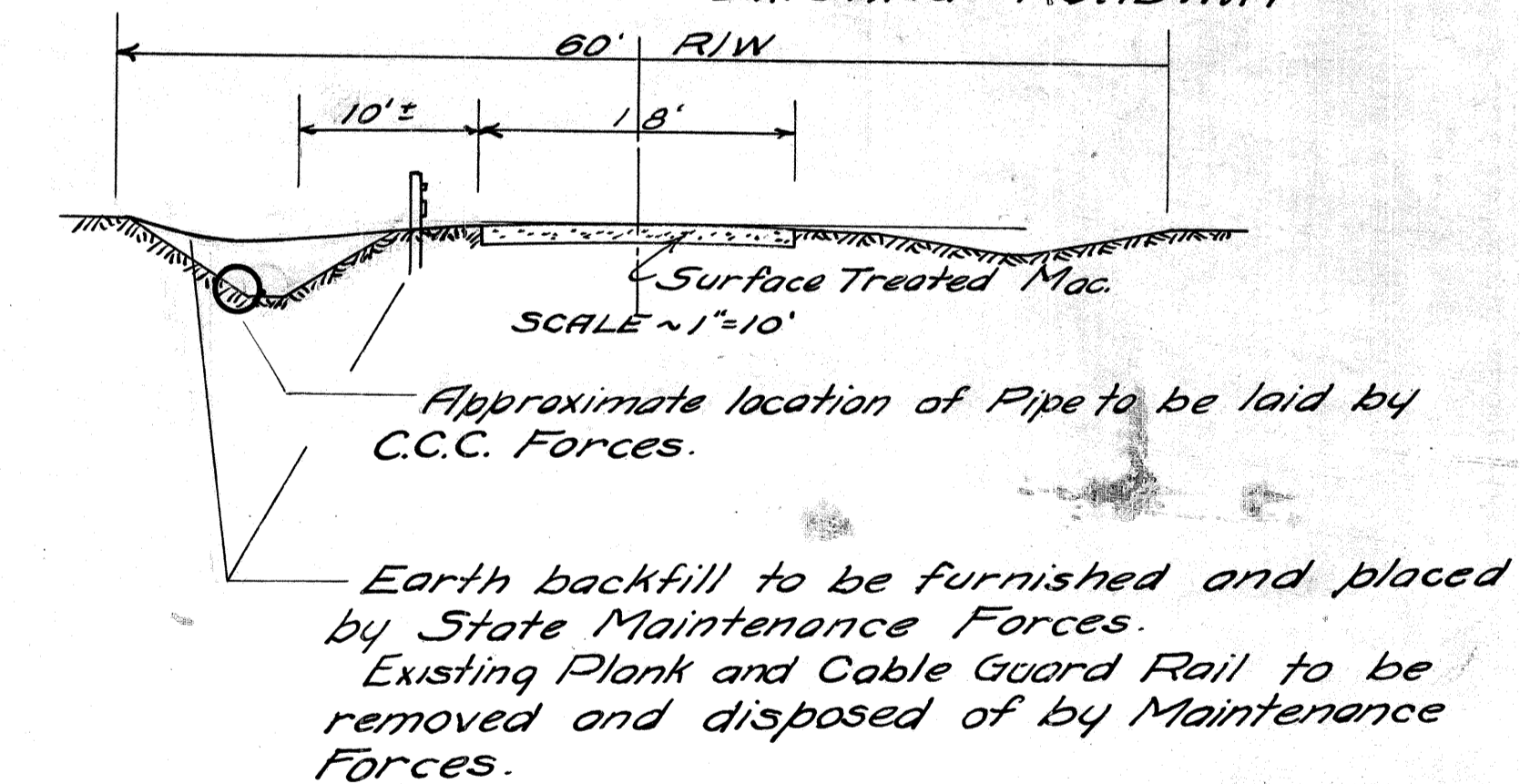

GENERAL SUMMARY			
ITEM	DESCRIPTION	QUANTITY	UNIT
M-6	18" Pipe (Furnished and Delivered as per plan)	1962	Lin. Ft.
M-6	21" Pipe (Furnished and Delivered as per plan)	1350	Lin. Ft.
M-6	24" Pipe (Furnished and Delivered as per plan)	2490	Lin. Ft.

GENERAL NOTES

WORK TO BE COMPLETED BY CONTRACTOR ~ The Contractor shall furnish and deliver onto the Project the various sizes of pipe indicated in the General Summary.
 Delivery of pipe shall be made at such times, at the location and in the quantities as determined by the Engineer in Charge.

WORK TO BE COMPLETED BY C.C.C. FORCES ~ The C.C.C. Forces will lay all pipe, construct all necessary Catch Basins, Inlets etc., and complete all connections of existing drainage.

WORK TO BE COMPLETED BY STATE MAINTENANCE FORCES ~ The furnishing and placing of backfill material shall be completed by the State Maintenance Forces. The existing plank and Cable Guard Rail shall be removed and disposed of by State Maintenance Forces.