

FED. RD. DIVISION	STATE	PROJECT
2	OHIO	

31  
33

HENRY COUNTY  
HEN 6 - (18.50) (19.64) (25.65)  
R/W PLAN  
PART I

PARCEL No.	OWNER	DEED RECORD		AREA	TO BE ACQUIRED		RESIDUE	
		VOL.	PAGE		LAND	BLDG'S	Lt.	Rt.
1	WALTER E. & RUEBIN C. WATKINS	164	166	78.45	.09	---	78.34	---
1-X					.26	---		
2	NORMA SPIETH ETAL	164	412	120	.15	---	---	119.85
2-X					.36	---		
2-T1					.44	---		
2-T2					.11	---		
3-T	CLYDE H. WILSON	128	305	40	.02	---		

HARRISON TWP SEC. 23 T.5N. R.7E.

WALTER E. WATKINS  
RUEBIN C. WATKINS

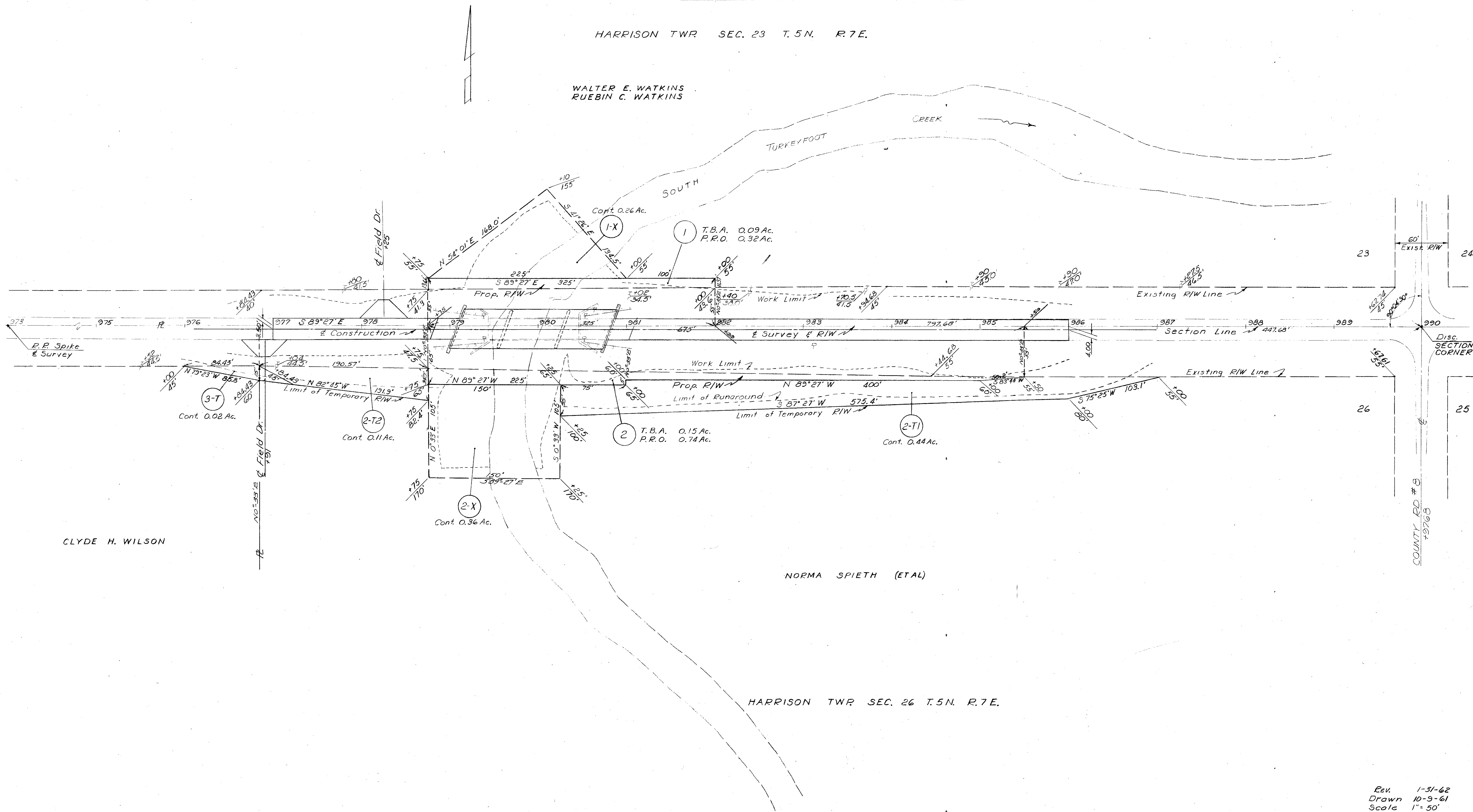

CLYDE H. WILSON

NORMA SPIETH (ETAL)

HARRISON TWP SEC. 26 T.5N. R.7E.

Scanned June 1997

Roll # 2 037

FED. RD. DIVISION	STATE	PROJECT
2	OHIO	

32  
33

HENRY COUNTY  
HEN 6 - (18.50) (19.64) (25.65)  
R/W PLAN  
PART II

PARCEL No.	OWNER	DEED RECORD		AREA	TO BE ACQUIRED		RESIDUE	
		VOL.	PAGE		LAND	BLDGs.	LT.	RT.
1	EARL E. MANN	169	430	.23	.13	---	22.87	---
1-X					.39	---		
1-T					.50	---		
1-WA					.28	---		
2	CHARLIE STORCH	161	322	.10	.07	---	9.93	---
2-X					.28	---		
2-T1					.07	---		
2-T2					.14	---		
2-WA					.90	---		

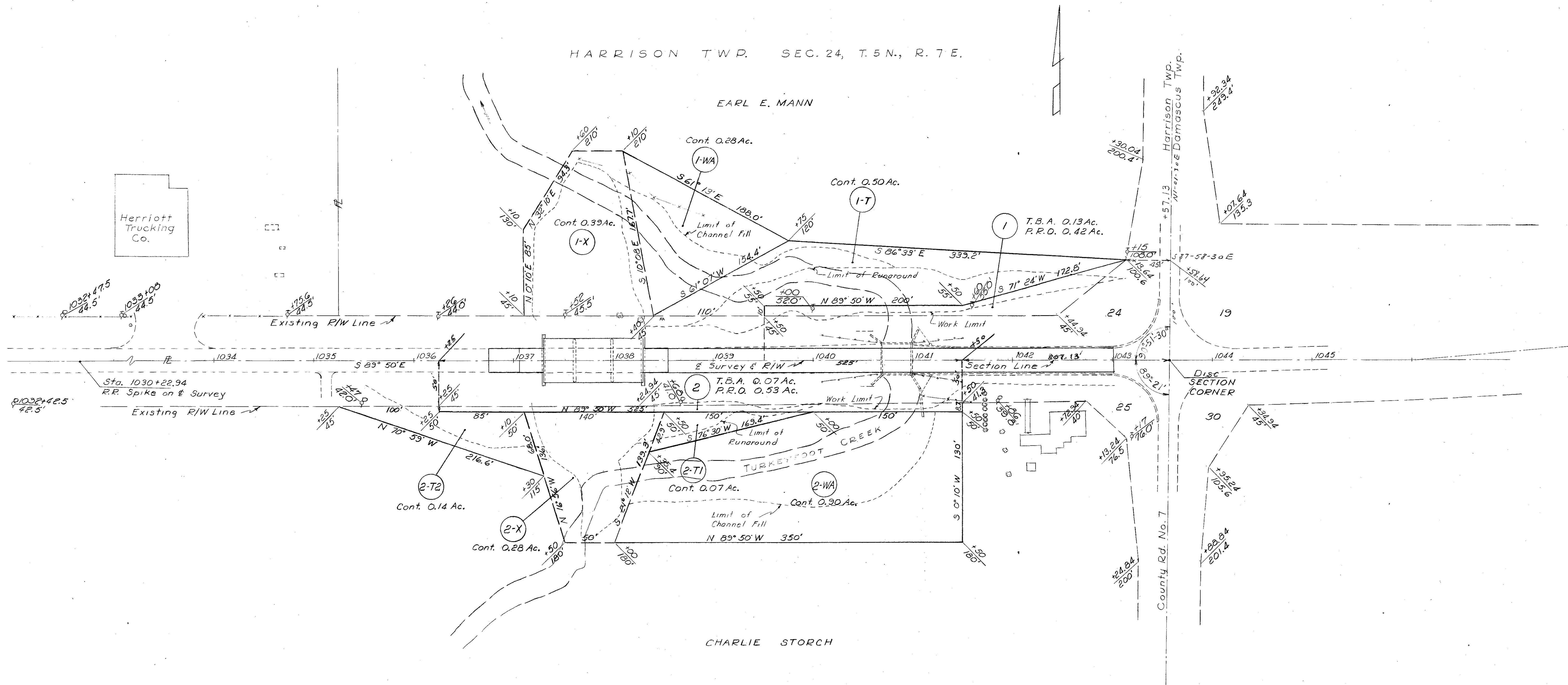

FED. RD. DIVISION	STATE	PROJECT
2	OHIO	

33  
33

HENRY COUNTY  
HEN 6-(18.50)(19.64)(25.65)  
D/W PLAN  
PART III

PARCEL No.	OWNER	DEED RECORD		AREA	TO BE ACQUIRED			RESIDUE
		VOL.	PAGE		LAND	BLDG'S	Lt.	
1	PAULINE HOPKINS, MARY E. McCLAIN L.E.	165	251	40	.09	---	39.91	---
1-X					.08	---		
1-T1					.08	---		
1-T2					.08	---		
2	ERVIN R. & NELLIE J. AMOS	133	199	159.25	.05	---	---	159.20
2-X					.08	---		
3	HARRY NEIDERHISER	174	335	1	.01	---		
3-X					.01	---		

DAMASCUS TWP. SEC. 24, T.5 N., R.8 E.

PAULINE HOPKINS  
MARY E. McCLAIN L.E.

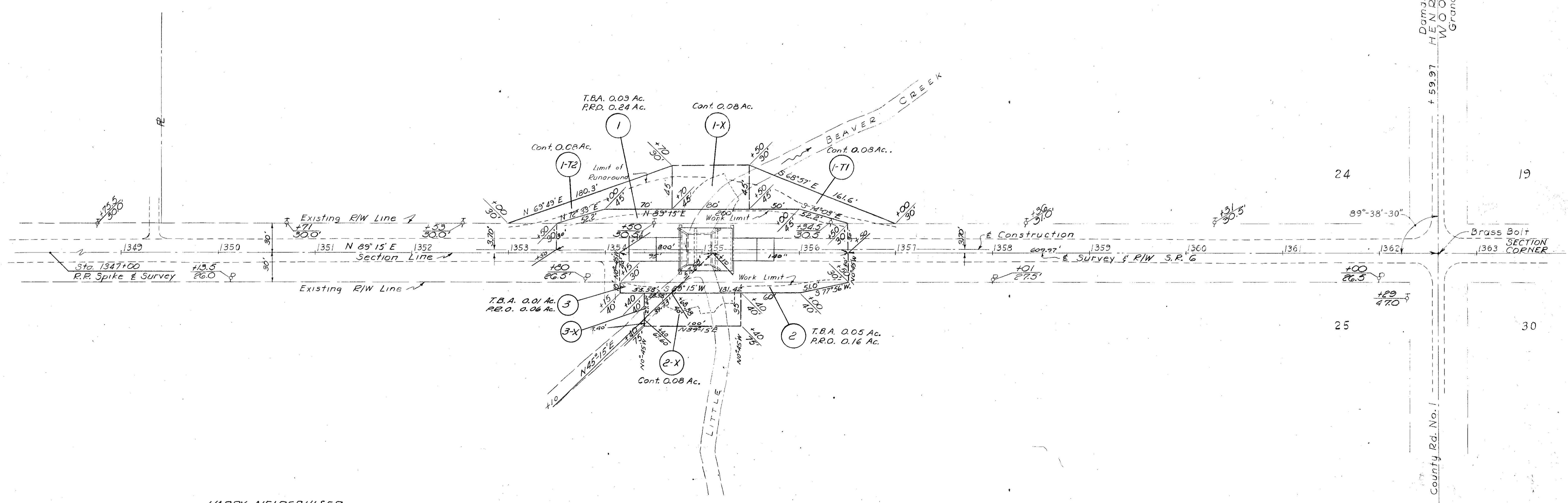

HARRY NEIDERHISER

ERVIN R. AMOS  
NELLIE J. AMOS

DAMASCUS TWP. SEC. 25, T.5 N., R.8 E.

Drawn: 10-16-61  
Scale: 1" = 50'

HEN-6-(18.50)(19.64)(25.65)

B-23

Revised  
June 1977