

STATE OF OHIO  
DEPARTMENT OF TRANSPORTATION

**HEN-6-22.76**  
**DAMASCUS TOWNSHIP**  
**HENRY COUNTY**  
**RIGHT OF WAY**

PROJECT DESCRIPTION

REPLACEMENT OF EXISTING 36" CONCRETE PIPE.

ACQUIRING AGENCY

GRANTEE: ALL R/W ACQUIRED IN THE NAME OF THE STATE OF OHIO UNLESS SHOWN OTHERWISE ON THE SUMMARY OF ADDITIONAL RIGHT OF WAY SHEET.

1997 SPECIFICATIONS

THE STANDARD 1995 SPECIFICATIONS OF THE STATE OF OHIO, DEPARTMENT OF TRANSPORTATION, INCLUDING CHANGES AND SUPPLEMENTAL SPECIFICATIONS LISTED IN THE PLANS AND PROPOSAL SHALL GOVERN THIS IMPROVEMENT.

CONVENTIONAL SIGNS

- County Line \_\_\_\_\_
- Township Line \_\_\_\_\_
- Section Line \_\_\_\_\_
- Corporation Line \_\_\_\_\_ or \_\_\_\_\_
- Fence Line (existing) -x-x- (proposed) -x-x-
- Center Line \_\_\_\_\_
- Trees (to be removed) (to be removed)
- Utility Poles: Telephone (T), Power (P), Light (L)
- Limited Access (only) \_\_\_\_\_ LA \_\_\_\_\_
- Right of Way (only) \_\_\_\_\_ R/W \_\_\_\_\_
- Limited Access & Right of Way \_\_\_\_\_ LA -R/W \_\_\_\_\_
- Existing Right of Way \_\_\_\_\_ EX. R/W \_\_\_\_\_
- Property Line \_\_\_\_\_ (in existing fence) -x-x-
- Railroad \_\_\_\_\_
- Guardrail (existing) \_\_\_\_\_ (proposed) \_\_\_\_\_
- Construction Limits \_\_\_\_\_ CONSTR. LIMITS \_\_\_\_\_

INDEX OF SHEETS

- TITLE SHEET \_\_\_\_\_
- PROPERTY MAP \_\_\_\_\_
- SUMMARY SHEET \_\_\_\_\_
- DETAIL PLAN SHEETS \_\_\_\_\_

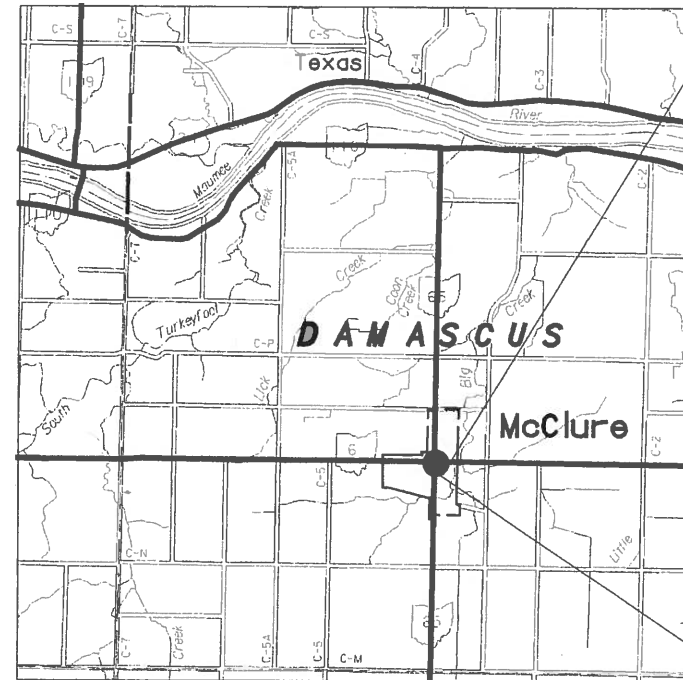

**LOCATION MAP**



- PORTION TO BE IMPROVED \_\_\_\_\_
  - STATE & FEDERAL ROUTES \_\_\_\_\_
  - OTHER ROADS \_\_\_\_\_
  - DETOURS \_\_\_\_\_
  - RIGHT-OF-WAY PLANS \_\_\_\_\_
- SCALE VARIOUS

DEPARTMENT OF TRANSPORTATION  
FEDERAL HIGHWAY ADMINISTRATION  
APPROVED: \_\_\_\_\_  
DIVISION ADMINISTRATOR \_\_\_\_\_ DATE \_\_\_\_\_

APPROVED \_\_\_\_\_  
DATE \_\_\_\_\_ ASSISTANT DEPUTY DIRECTOR,  
OFFICE OF REAL ESTATE ADMINISTRATION

APPROVED \_\_\_\_\_  
DATE \_\_\_\_\_ DIRECTOR, DEPARTMENT OF TRANSPORTATION

**UNDERGROUND UTILITIES**  
TWO WORKING DAYS  
BEFORE YOU DIG  
CALL 800-362-2764 (TOLL FREE)  
OHIO UTILITIES PROTECTION SERVICE  
NON-MEMBERS  
MUST BE CALLED DIRECTLY

PLAN PREPARED BY:

OHIO DEPARTMENT OF TRANSPORTATION  
DISTRICT No. 2  
317 E. POE RD.  
BOWLING GREEN, OH. 43402  
1-419-353-8131



FEDERAL PROJECT NUMBER

FHWA NO. 17808

STATE JOB NO. 420050

TITLE SHEET

HEN-6-(17.75-22.38)





FEDERAL PROJECT NO.

PID NO. 17808

STATE JOB NO. 420050

R/W PLAN STA. 1201+35.00 TO STA. 1202 SUMMARY OF ADDITIONAL RIGHT-OF-WAY

HEN-6-(17.75-22.38)

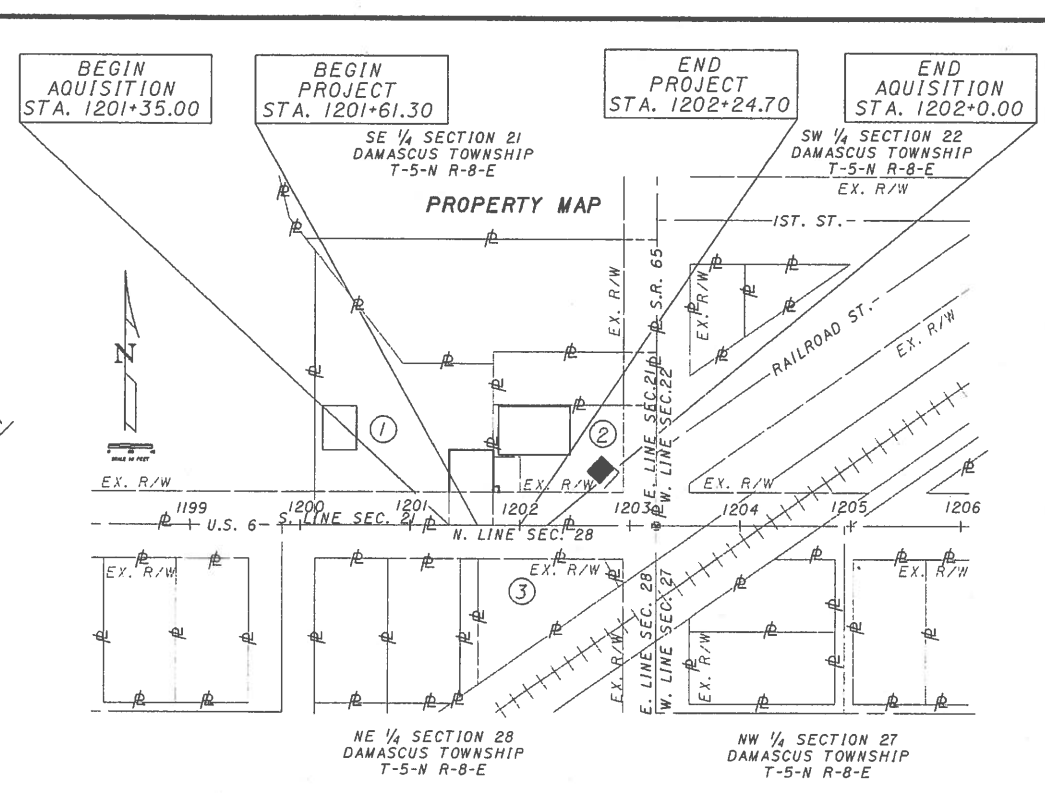
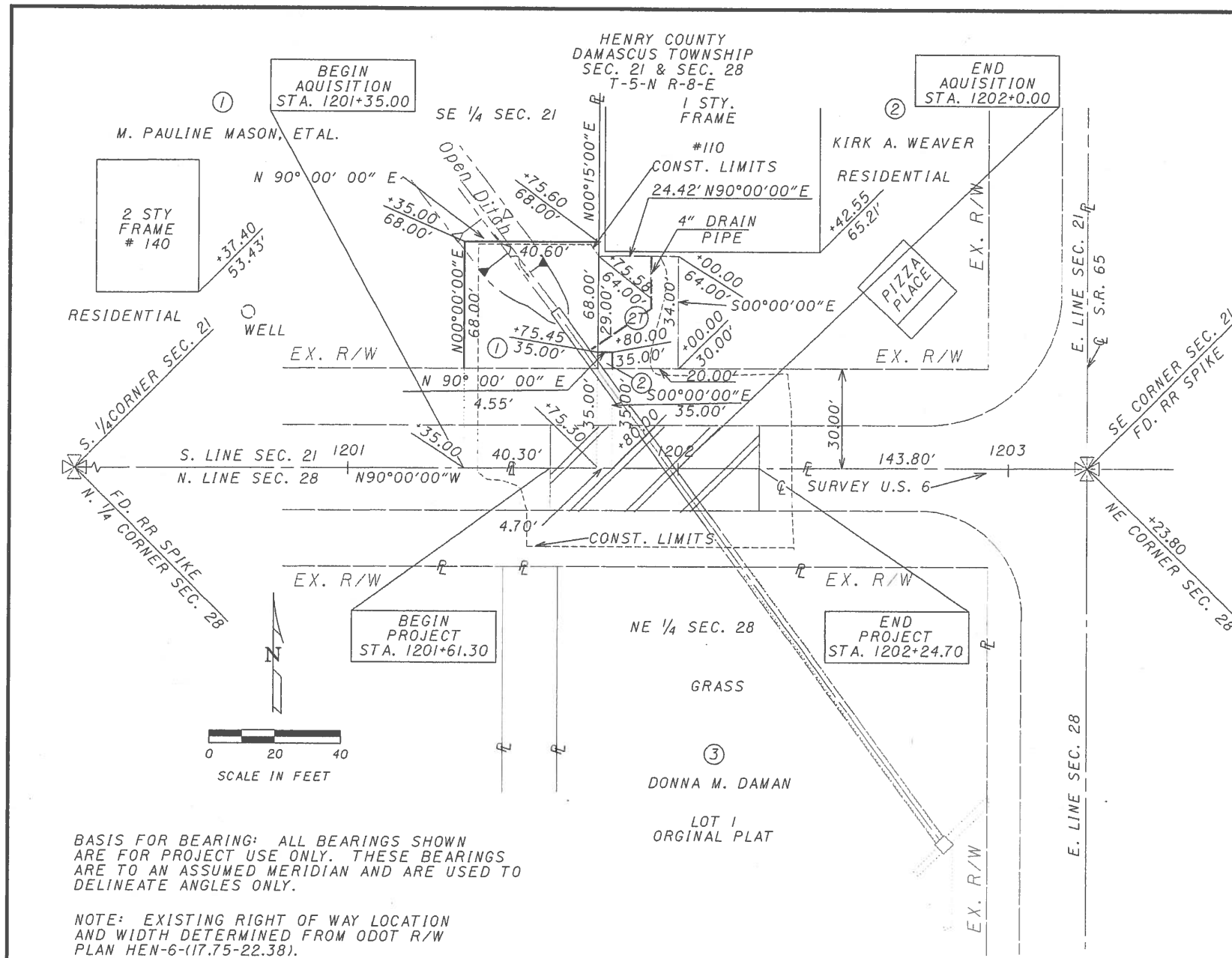

- ① M. PAULINE MASON, ETAL.
- ② KIRK A. WEAVER
- ③ DONNA M. DAMAN

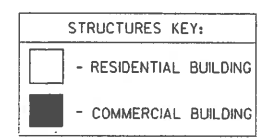

UTILITY OWNERS	
TYPE	NAME & ADDRESS
TELEPHONE	MCCLURE TELEPHONE COMPANY P.O. BOX 26 MCCLURE, OH 43534 (419) 748-8008
ELECTRIC	TOLEDO EDISON 134 LAWRENCE AVE. WAUSEON, OH 43652 (419) 249-5087
GAS	SUBURBAN NATURAL GAS 284 EAST FRONT ST. CYNHET, OH 43413 (419) 655-2345
WATER	VILLAGE OF MCCLURE 145 HALEY ST. MCCLURE, OH 43534 (419) 748-8592

NOTE: THE LOCATION OF THE UNDERGROUND UTILITIES SHOWN ON THE PLANS ARE AS OBTAINED FROM THE OWNERS OF THE UTILITY AS REQUIRED BY SECTION 15364 OF THE OHIO REVISED CODE.

BASIS FOR BEARING: ALL BEARINGS SHOWN ARE FOR PROJECT USE ONLY. THESE BEARINGS ARE TO AN ASSUMED MERIDIAN AND ARE USED TO DELINEATE ANGLES ONLY.

NOTE: EXISTING RIGHT OF WAY LOCATION AND WIDTH DETERMINED FROM ODOT R/W PLAN HEN-6-(17.75-22.38).

## SUMMARY OF ADDITIONAL RIGHT-OF-WAY

PARCEL NO.	OWNER	SHEET NO.	OWNERS RECORD		AUDITOR'S PARCEL	RECORD AREA(AC.)	TOTAL P.R.O.	GROSS TAKE	P.R.O. IN TAKE	NET TAKE	STRUC-TURE	NET RESIDUE		TYPE FUND	REMARKS AND PERSONALTY	AS ACQUIRED	
			BOOK	PAGE								LEFT	RIGHT			BOOK	PAGE
1	M. PAULINE MASON, PEGGY LYNN JONES, ROY THOMAS ALSPAUGH, RICHARD NORMAN ALSPAUGH, CAROLYN ANN ALSPAUGH L.E., MARTHA JANE ALSPAUGH L.E., HERMAN L. ALSPAUGH L.E.	1	223	60	36-210024.000	0.700AC	0.112AC	0.063AC	0.028AC	0.035AC		0.553AC		STATE			
2	KIRK A. WEAVER	1	259	74	36-210022.000	0.320AC	0.158AC	0.004AC	0.003AC	0.001AC		0.161AC					
2T								0.019AC									
3	DONNA M. DAMAN	1			35-009421.0020												

TOTAL NUMBER OF :  
 2 OWNERSHIPS  
 0 TOTAL TAKES  
 0 OWNERSHIPS WITH STRUCTURES INVOLVED  
 0 OWNERSHIPS WITH \*P\* ITEMS

NOTE: UNDER NO CIRCUMSTANCES ARE TEMPORARY EASEMENTS AQUIRED FOR THE PURPOSE OF STRUCTURE REMOVAL TO BE USED FOR STORAGE OF MATERIAL OR EQUIPMENT BY THE CONTRACTOR. UPON COMPLETION OF THE WORK REQUIRED FOR SUCH REMOVAL AND SUBSEQUENT RECLAMATION, THE EASEMENT SHALL BE VACATED IMMEDIATELY.

NOTE: ALL TEMPORARY PARCELS TO BE OF 18 MONTHS DURATION.

NO TAKE		DATE COMPLETED	
1	12-15-97	PAR. 1 CHANGED NAME, ADDED VOL. & PAGE	
REV.	DATE	DESCRIPTION	