

O.D.O.T. DISTRICT 2 SURVEY OFFICE (USE ONLY)

PERSONNEL

REFERENCE NO. 6

SHEET 6 OF 7

NOTES CORDES

DATE 4/14/97

ROUTE US 6

H.C. MOSER

WEATHER SUN

COUNTY HENRY

R.C. HUSS

TEMP. 32°

TOWNSHIP RIDGEVILLE

LOEHRKE

SECTION 31

DWG BY NIESE PID _____

T 6 N R 5 E

TYPE MONUMENT SM.R.R.SPIKE

ON SURFACE - ~~BELOW~~ ON

OFFSET CL PAVEMENT ON LT : RT

12.4' TO RT EDGE PAVEMENT

STATION: 125+66

HORZ.DATUM: _____

GEOID: _____

GRID: NORTHING: _____

EASTING: _____

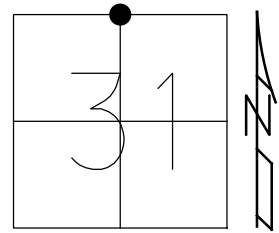

RECORD: P.I.
 STA 125+50.64
 $\Delta = 0^\circ 11.5'$ LT
 FD SM R.R. SPIKE
 4/14/97, BWC
 SET SM R.R. SPIKE
 6/26/97, BWC

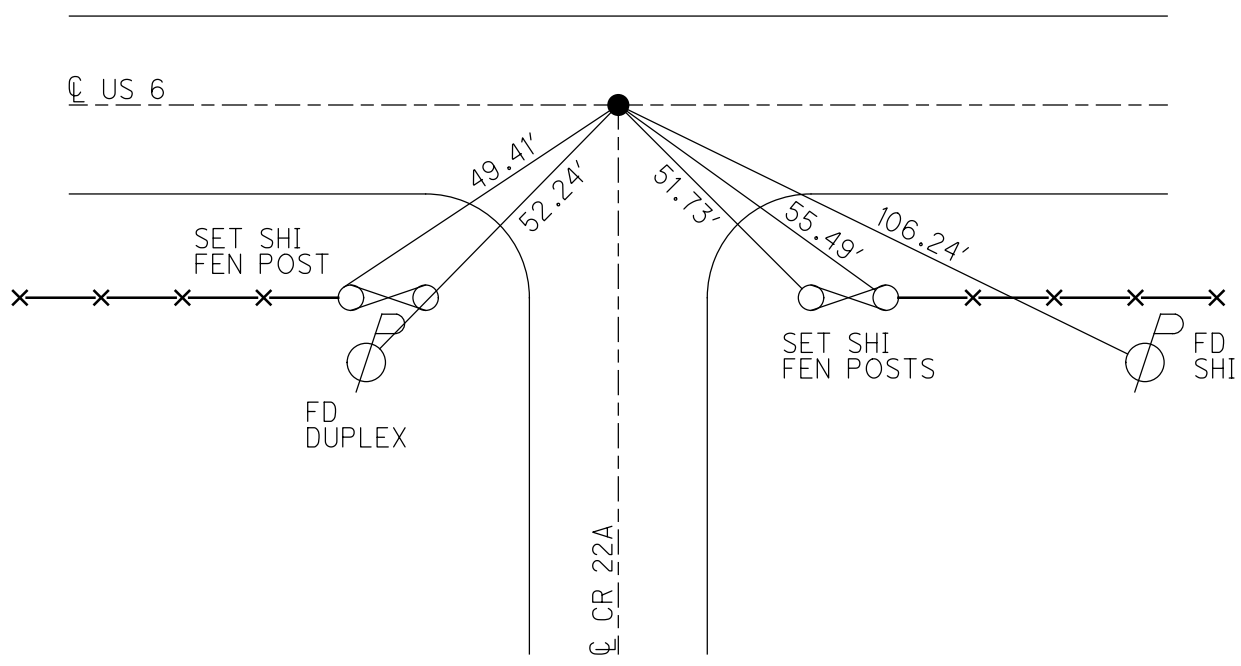

O.D.O.T. DISTRICT 2 SURVEY OFFICE

PERSONNEL	REFERENCE NO. <u>6</u>	SHEET <u>5</u> OF <u>7</u>
NOTES <u>CORPES</u>	DATE <u>4-14-97</u>	ROUTE <u>6</u>
H.C. <u>MOSER</u>	WEATHER <u>SUN</u>	COUNTY <u>HENRY</u>
R.C. <u>HUSS</u>	TEMP. <u>+4°C</u>	TOWNSHIP <u>RIDGEVILLE</u>
F <u>LOEHRE</u>		SECTION <u>28</u>
		T. <u>6</u> N. R. <u>5</u> E.

TYPE MONUMENT 5m RR SPIKE
 ON SURFACE - ~~BELOW~~ YES
~~PAV'T.~~ YES
3.78m TO RT EDGE PAVEMENT
 S.L.M. 3+830 125+66 (2.37)

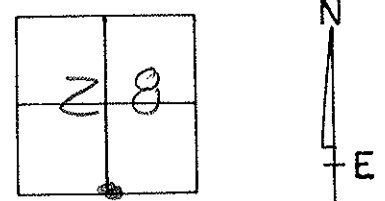

RECORD PI
 STA: 125+50.64
 Δ 0°-11.5' LT

SET SMALL
 R/R SPIKE
 6-26-97
 BWC

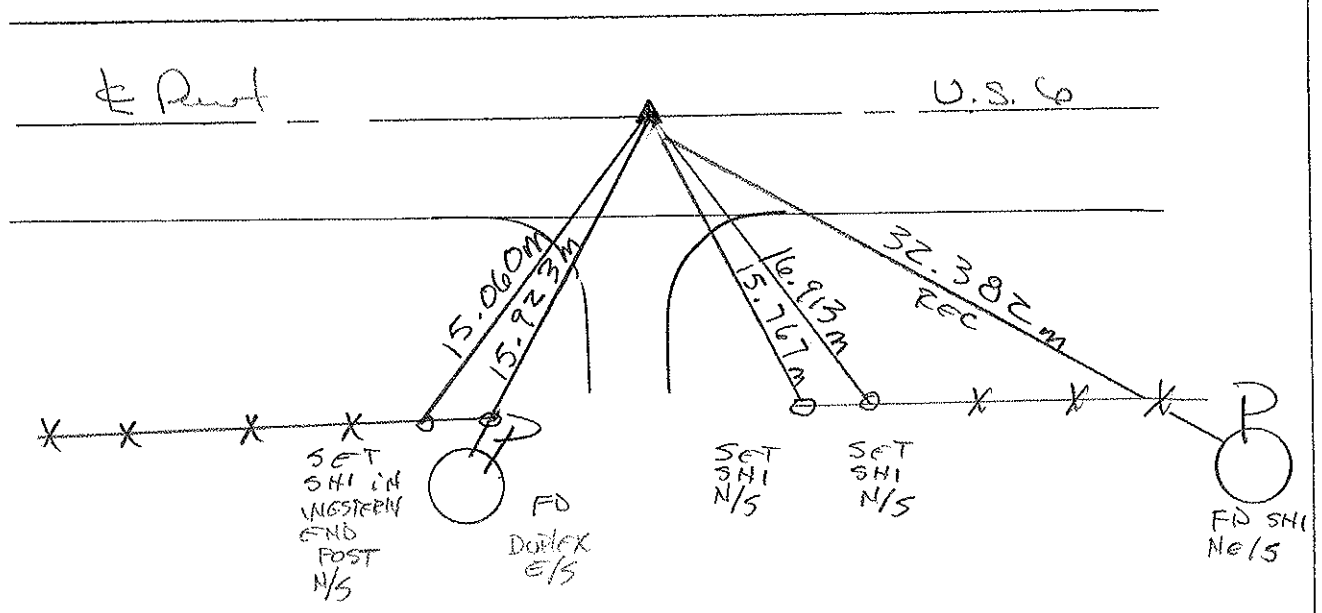

O.D.O.T. DISTRICT 2 SURVEY OFFICE

PERSONNEL _____

REFERENCE NO. 6

SHEET _____ OF _____

NOTES Hoffman R.C.

H.C. BARNHISEL

R.C. _____

DATE 5-6-85

WEATHER Cloudy

TEMP. 65°

ROUTE U.S. 6

COUNTY Henry

TOWNSHIP RIDGEVILLE

SECTION 28

T 6 N R 5 E

TYPE MONUMENT R.P. SPK

ON SURFACE - BELOW 2"

LEFT - Q PAV'T. - RIGHT ON R

R.O. TO RT. EDGE PAVEMENT

S.L.M. 125+52

*Set small R.P. SPK
6-13-85 SWH*

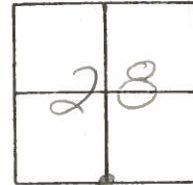

P.I. STA 125+50.64

$\Delta = 0^\circ 11.5'$ Lt Recorded

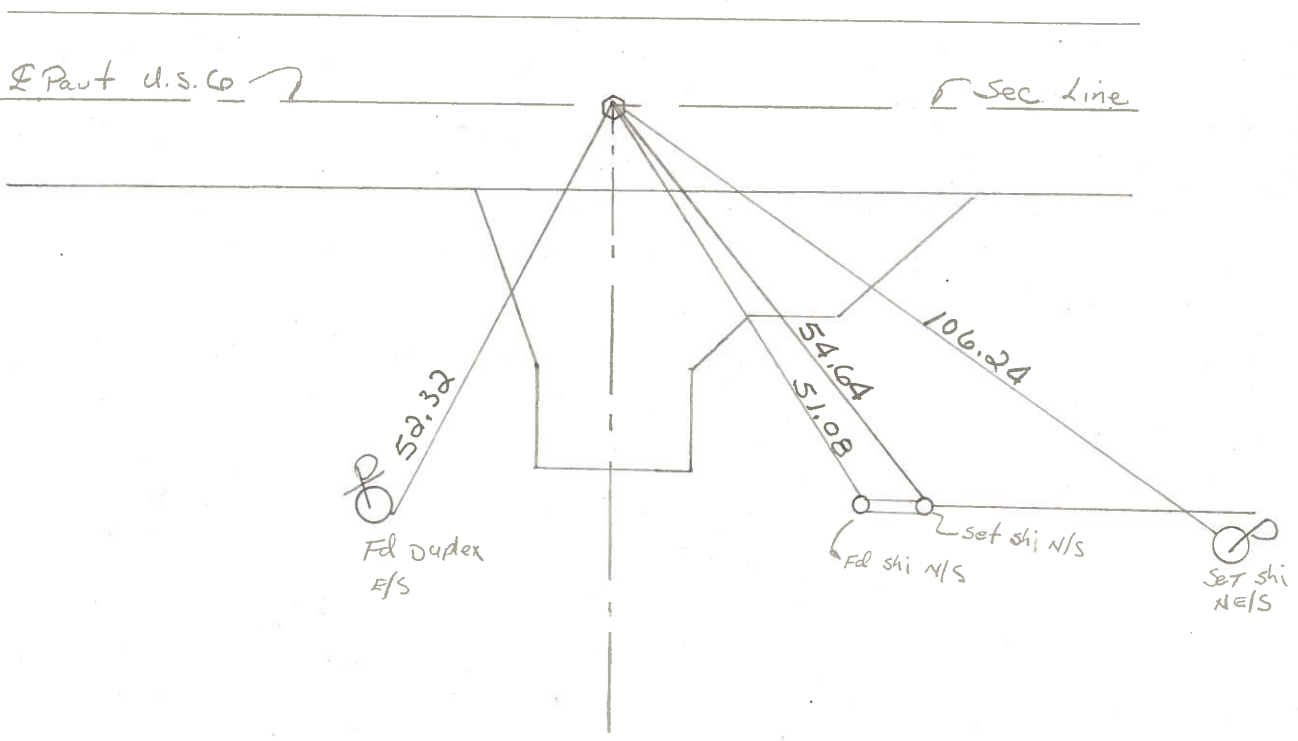

PERSONNEL	TITLE	PERSONNEL	TITLE
Red Beach			
W. Knape			
D. Boyle			
J. Bagdonas			

COUNTY HENRY DATE 9 July '74

S. R. US 6 WEATHER _____

SEC. Ridgeville Twp TEMP _____

DESCRIPTION _____ CONTROL POINTS _____ JOB NO. _____

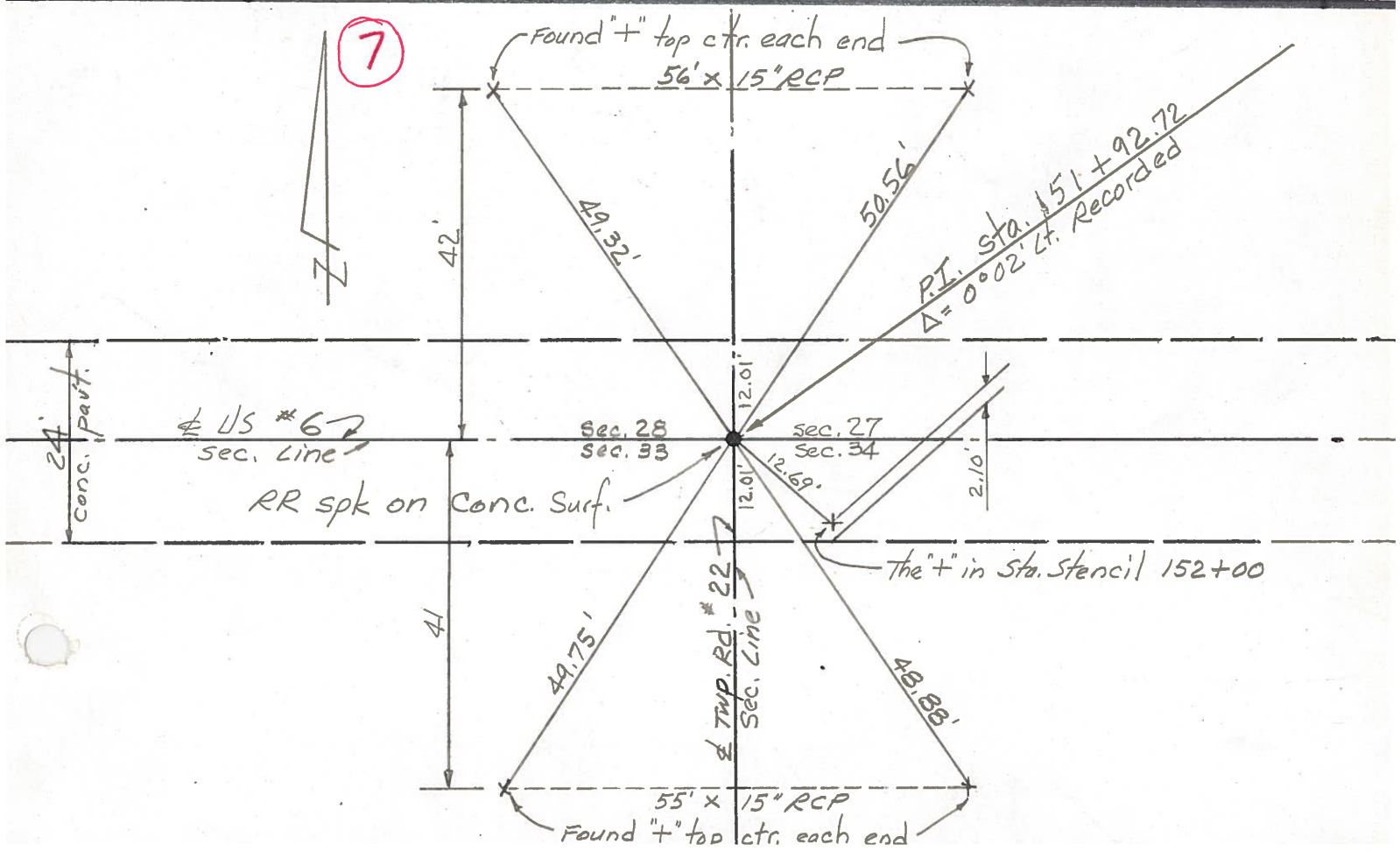
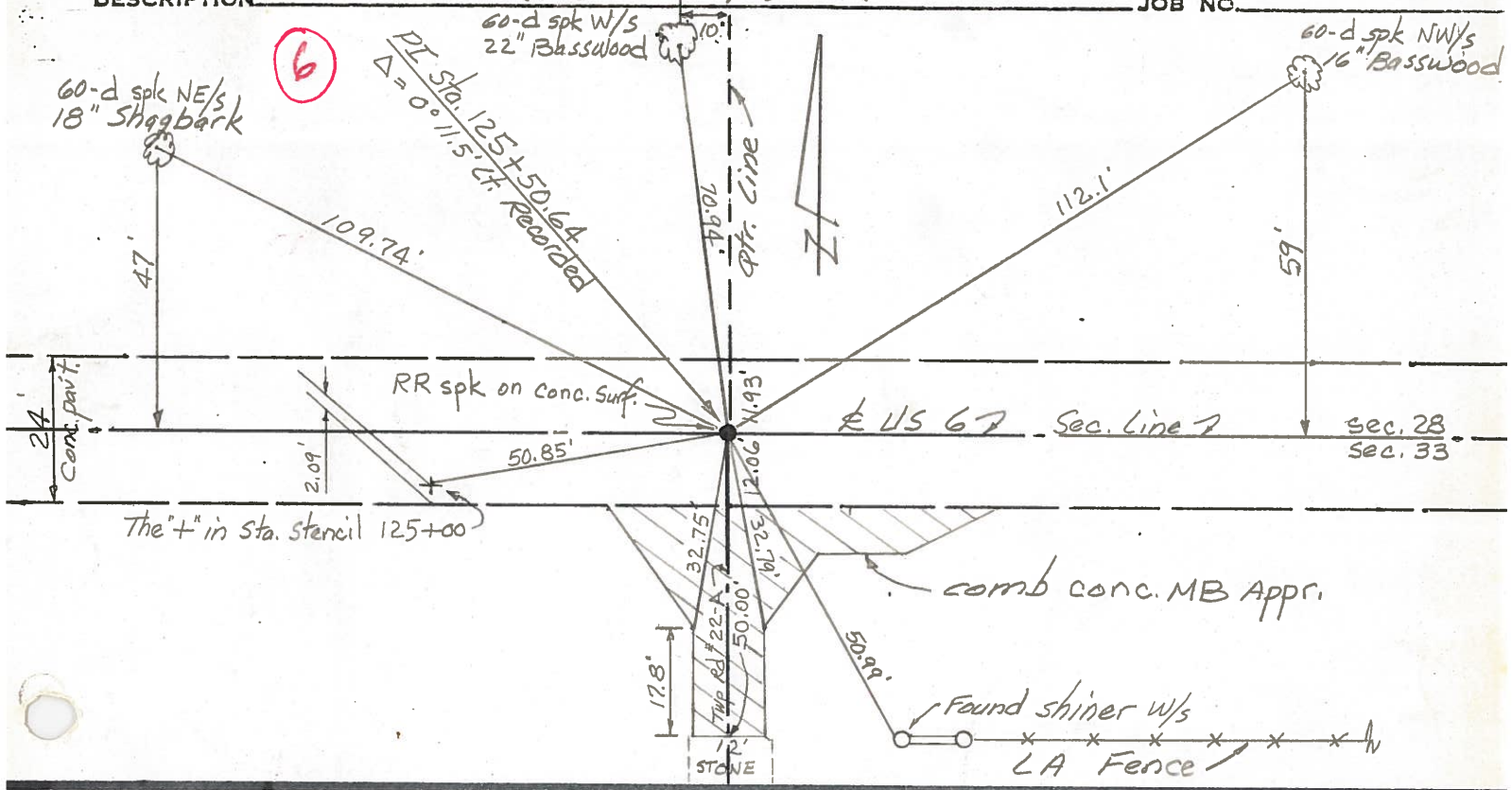

PERSONNEL TITLE PERSONNEL TITLE

COUNTY Henry DATE Jan 1951

S. R. #384 WEATHER _____

SEC. _____ TEMP. _____

DESCRIPTION _____ JOB NO. _____

LEFT CENTER LINE RIGHT

10/9/56

Sta. 125+50.64

L = 0° 11' 30" Lt

Found Small Stone

Set R.R. Spk

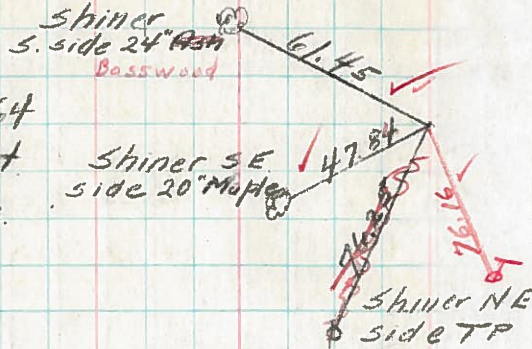

10/9/56

Sta. 151+92.72

L = 0° 02' Lt

Found I.P. over Stone

Set Nail & Shi

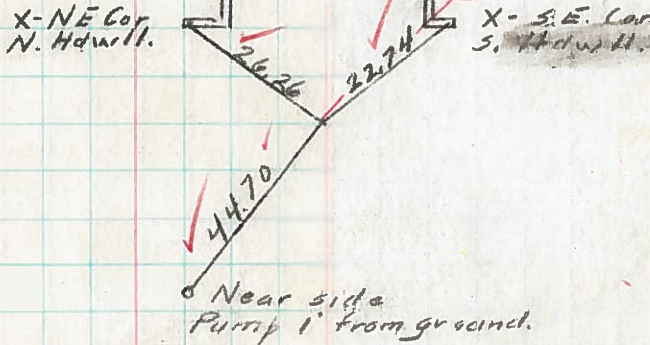

10/9/56

Sta. 178+49.81

L = 0° 10' Lt

Established Tacked Hub

(from old ties)

Set R.R. Spk

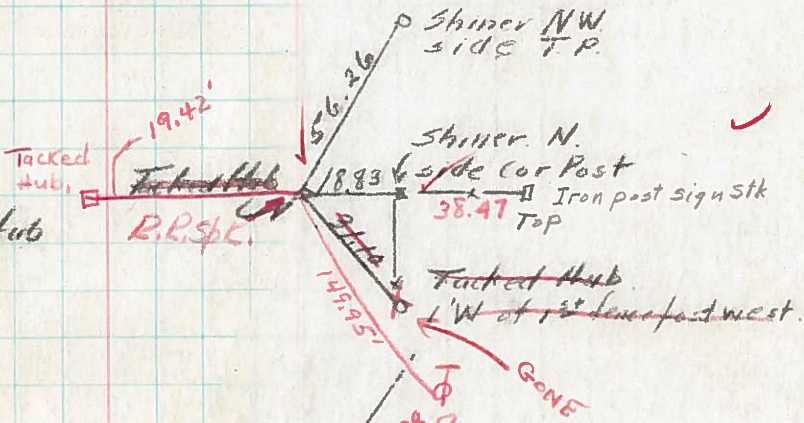

Sta 188+56.43

L

Established R.R. Spk

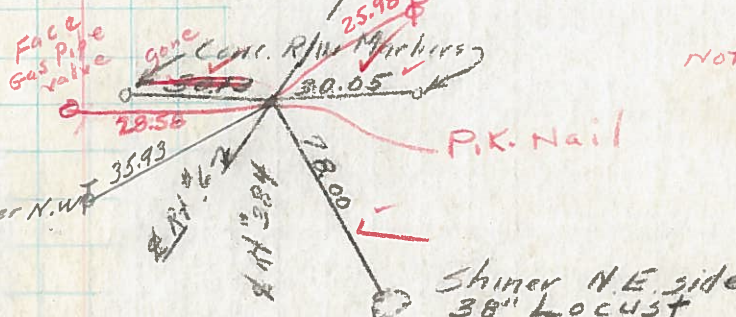

Note: Nail & Shi 8.0' E of P.K.

Note: Found Stone on ytr ytr line 316.87 East of R.R. Spk at Sta 188+56.43. - Stone is 4' south of con post