

O.D.O.T. DISTRICT 2 SURVEY OFFICE (USE ONLY)

PERSONNEL \_\_\_\_\_ REFERENCE NO. 8 SHEET 1 OF 37  
 NOTES CORDES DATE 4/14/97 ROUTE US 6  
 H.C. LOEHRKE WEATHER SUNNY COUNTY HENRY  
 R.C. MOSER TEMP. 45° TOWNSHIP RIDGEVILLE  
HUSS SECTION 27  
 T 6 N R 5 E

TYPE MONUMENT SM.R.R.SPIKE  
 ON SURFACE - ~~BELOW~~ ON \_\_\_\_\_  
 LEFT - ☉ PAV'T - RIGHT ON \_\_\_\_\_  
12.3' TO RT EDGE PAVEMENT  
 S.L.M. 178+70.38  
 Grid: Northing: 651847.985 Easting: 1481413.697

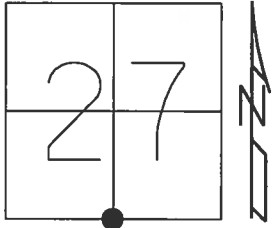

RECORD: P.I.  
 STA. 178+49.81  
 FD R.R.SPIKE  
 ON CONC. SURFACE  
 7/9/74, BEACH  
 FD SM.R.R.SPIKE  
 4/14/97, CL  
 SET P.K./WASHER  
 6/26/97, BWC  
 FD NAIL  
 SR6-REF8  
 3/7/16, JFO

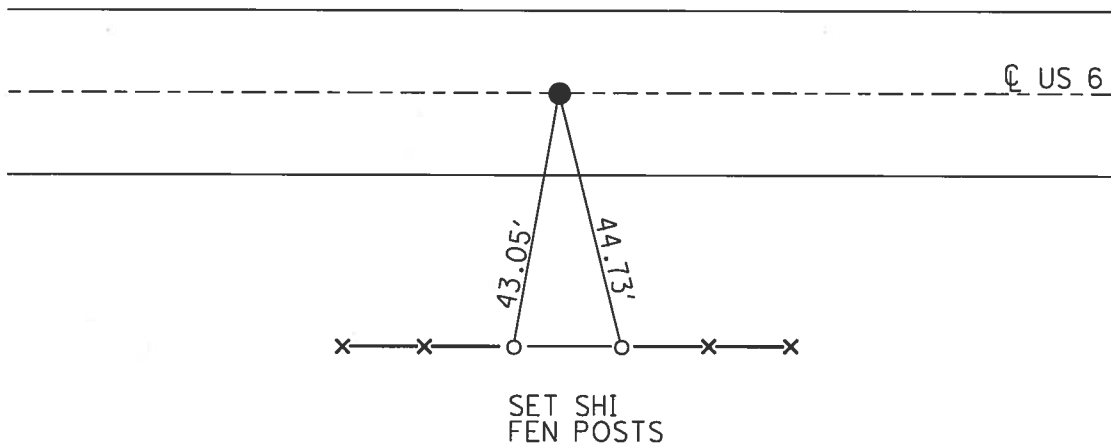

O.D.O.T. DISTRICT 2 SURVEY OFFICE

PERSONNEL

REFERENCE NO. 8 SHEET 7 OF 7

NOTES CORDES  
 H.C. LOENPKKE  
 R.C. MOSEK  
NUSS

DATE 4-14-97  
 WEATHER SUN  
 TEMP. +17°C

ROUTE 6  
 COUNTY HENRY  
 TOWNSHIP RIDGEVILLE  
 SECTION 27  
T 6 N R 5 E

TYPE MONUMENT SM IR SPIKE  
 ON SURFACE - ~~NO~~ YES  
~~PAV'T.~~ YES  
3.75m TO RT EDGE PAVEMENT  
 S.L.M. 5+446 178+67 (3,38)

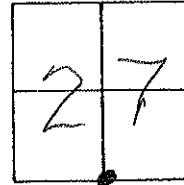

RECORD PI  
 STA: 178+49.81

SET PK &  
 WASHER  
 6-26-97  
 BWC

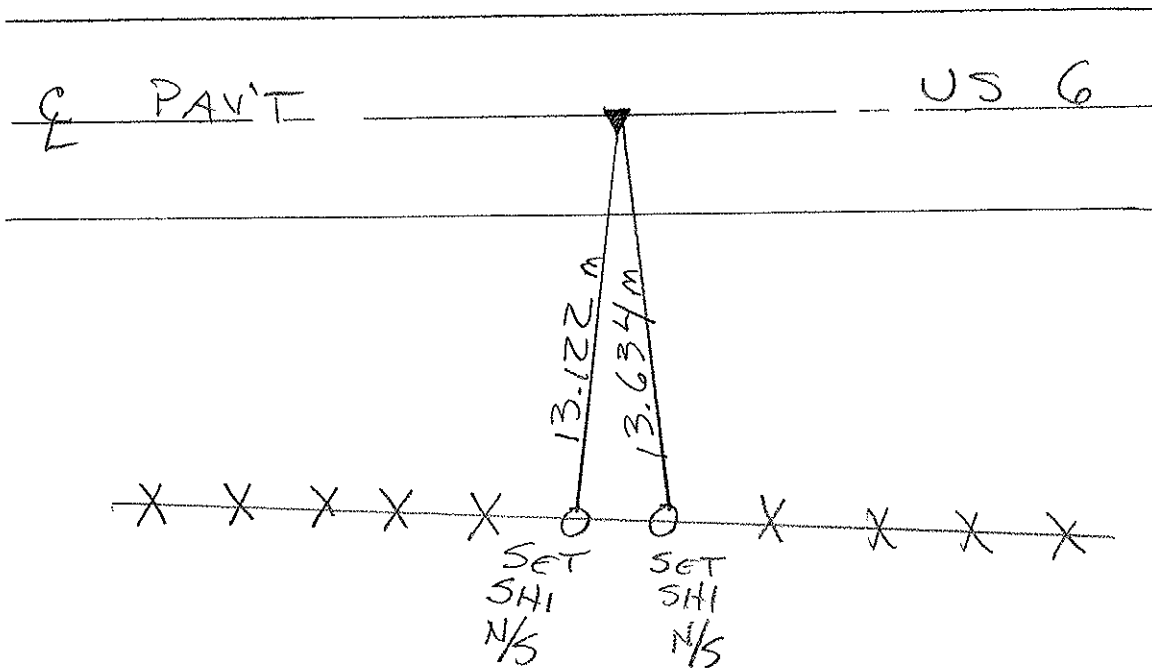

# O.D.O.T. DISTRICT 2 SURVEY OFFICE

PERSONNEL \_\_\_\_\_

REFERENCE NO. 8

SHEET \_\_\_\_\_ OF \_\_\_\_\_

NOTES Hoffman R.C.

H.C. BARNHISEL

R.C. \_\_\_\_\_

DATE 5-6-85

WEATHER Cloudy

TEMP. 65°

ROUTE U.S. 6

COUNTY HENRY

TOWNSHIP Ridgewayville

SECTION 27

T 6 N R 5 E

TYPE MONUMENT R.R. SPK

Set small R.R. SPK  
6-13-85 SWH

ON SURFACE - BELOW 1/2"

LEFT - C PAV'T. - RIGHT oxl &

D.O.T. RT. EDGE PAVEMENT

S.L.M. 178+52

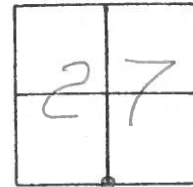

P.I. Sta 178+49.81

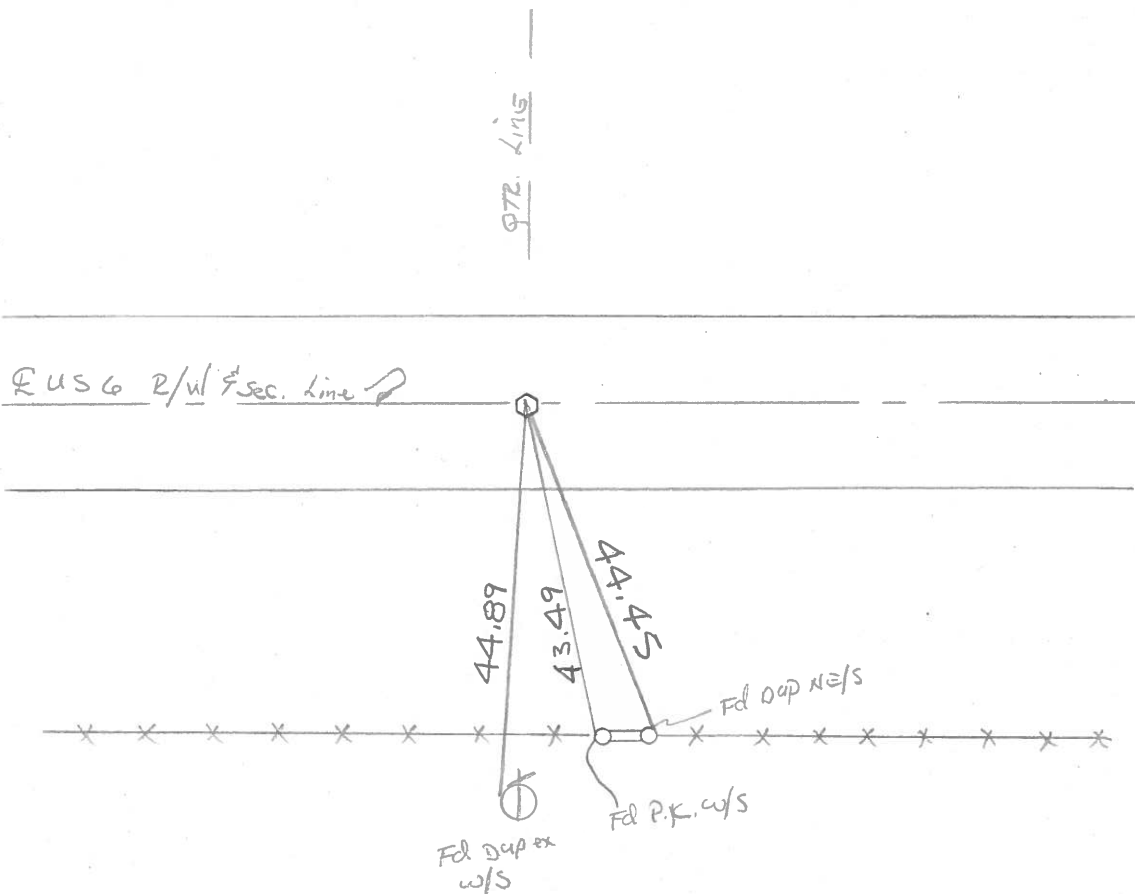

PERSONNEL	TITLE	PERSONNEL	TITLE	COUNTY	DATE
Red Beach				HENRY	9 July 74
W. Knappe				S. R. US 6	WEATHER
D. Boyle				SEC. Ridgeville TWP	TEMP
J. Bagdonas					

DESCRIPTION: CONTROL POINTS

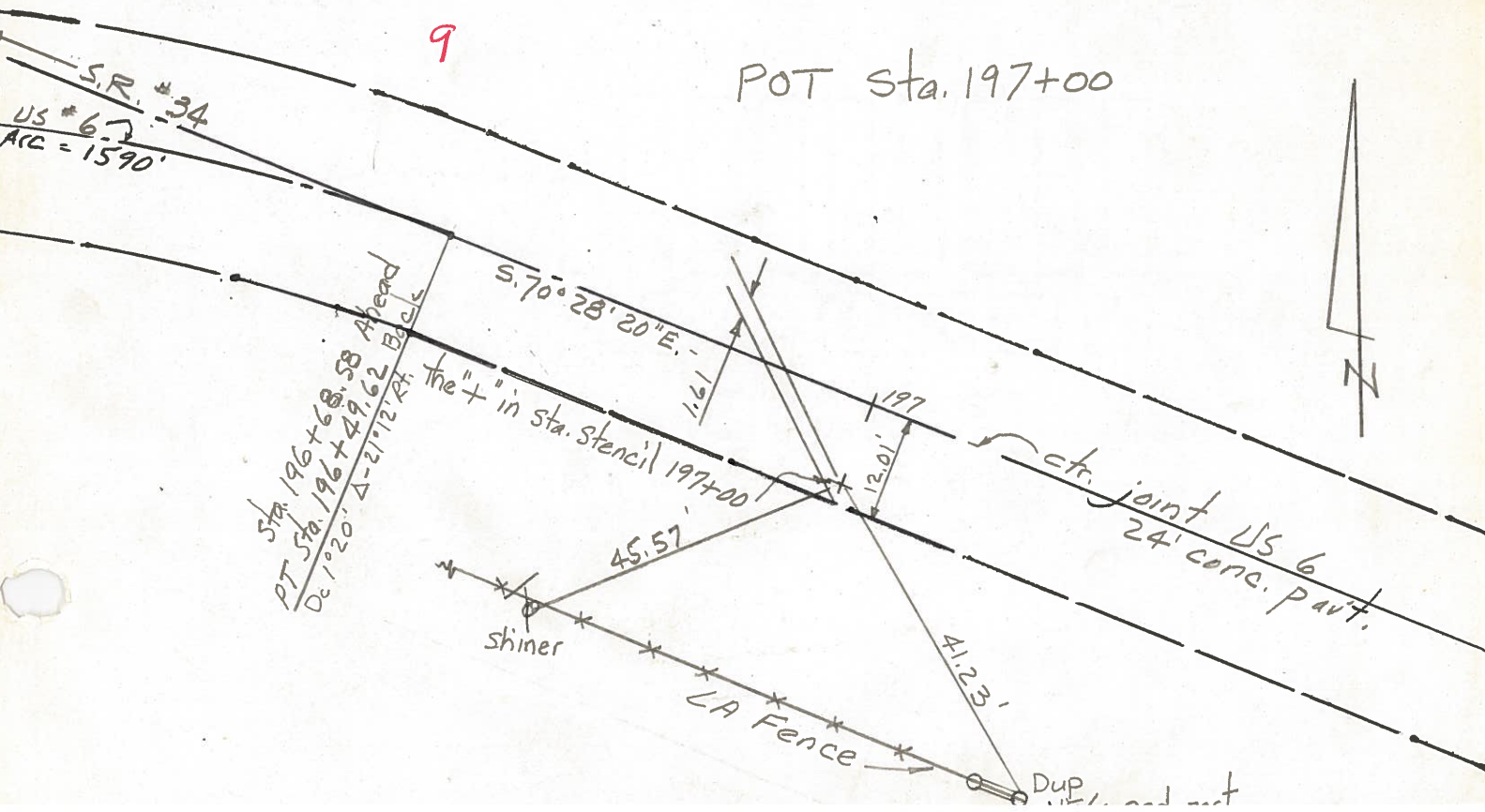
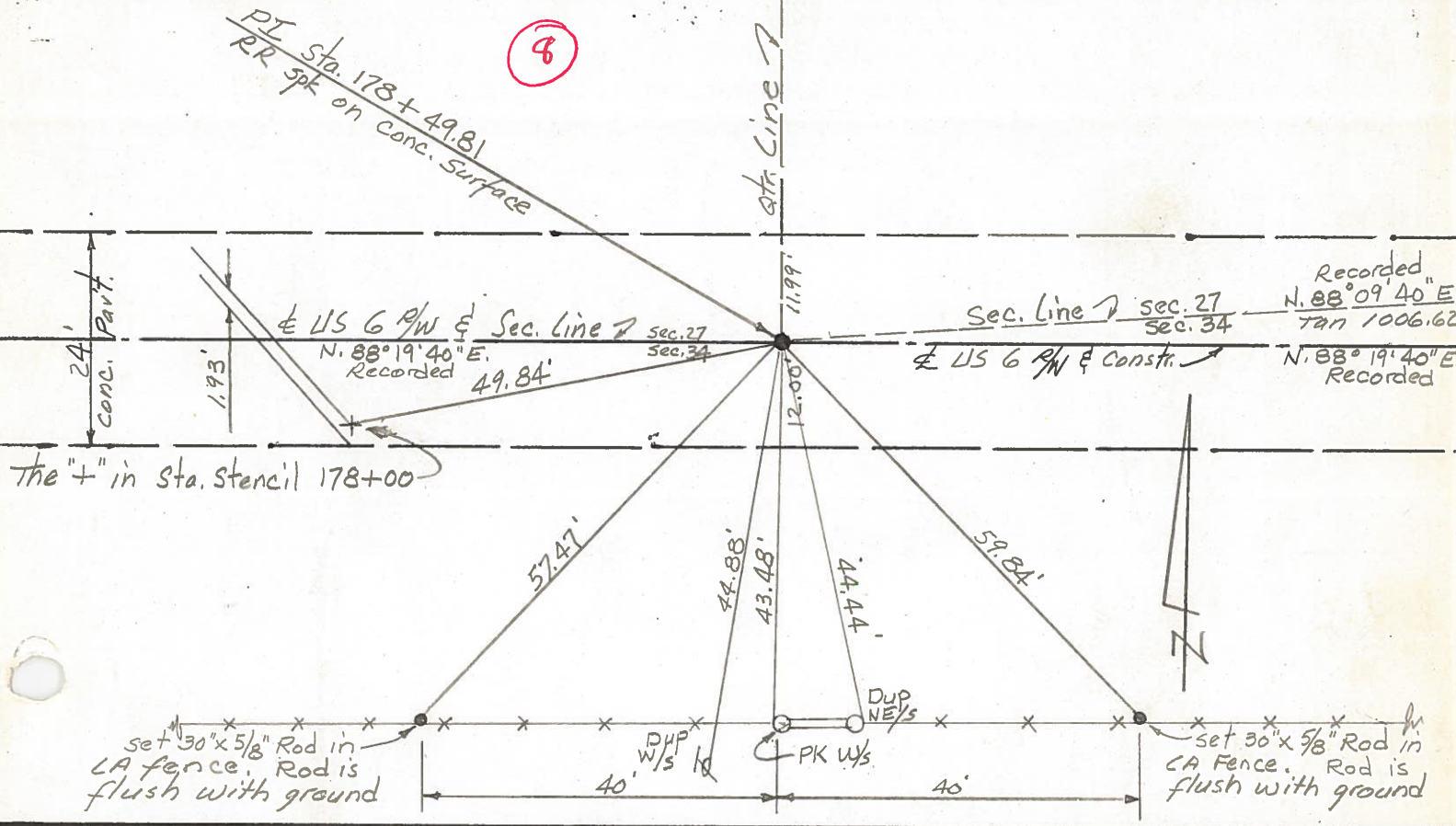

PERSONNEL TITLE PERSONNEL TITLE

Beach  
Armbruster  
Knape  
Mohler  
Hoff

COUNTY Henry DATE Dec '63

S. R. US# 6 WEATHER

SEC. Ridgerville Twp. TEMP.

DESCRIPTION CONTROL POINTS JOB NO.

LEFT CENTER LINE RIGHT

POT Sta. 178 + 49.84

P.I. Sta 205 + 98.25  $\Delta = 0^{\circ}14\frac{1}{2}'$  Rt.

8

10

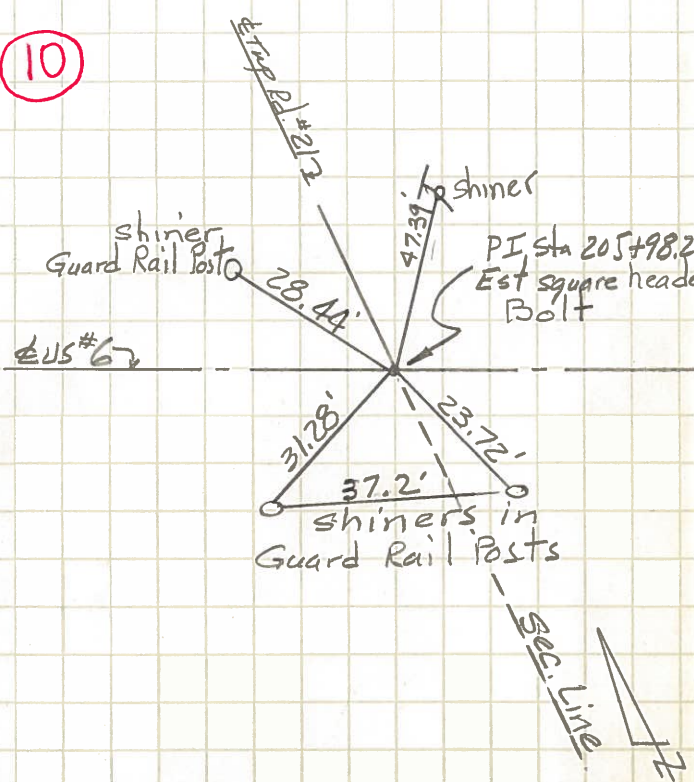
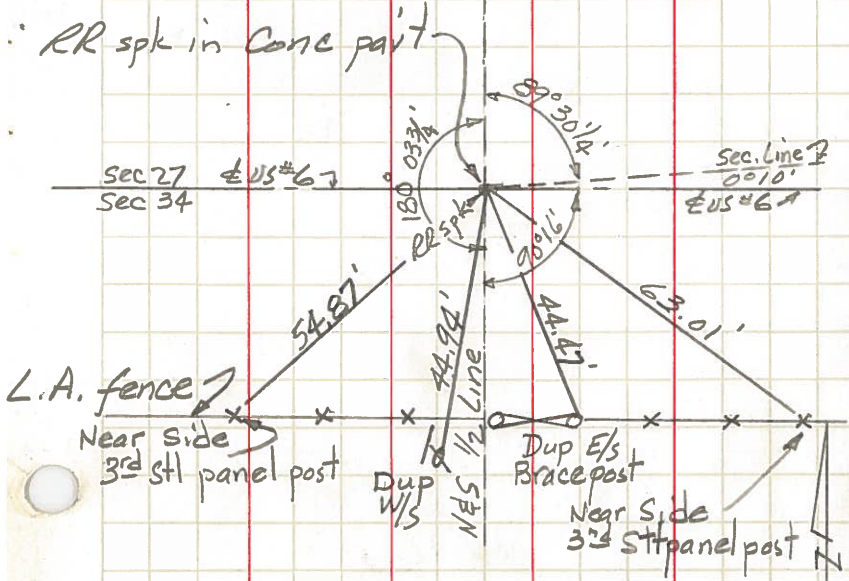

P.I. Sta. 188 + 63.82  $\Delta = 21^{\circ}11\frac{1}{2}'$  Rt.

P.I. Sta. 215 + 34.52  $\Delta = 1^{\circ}19\frac{1}{4}'$  Lt

11

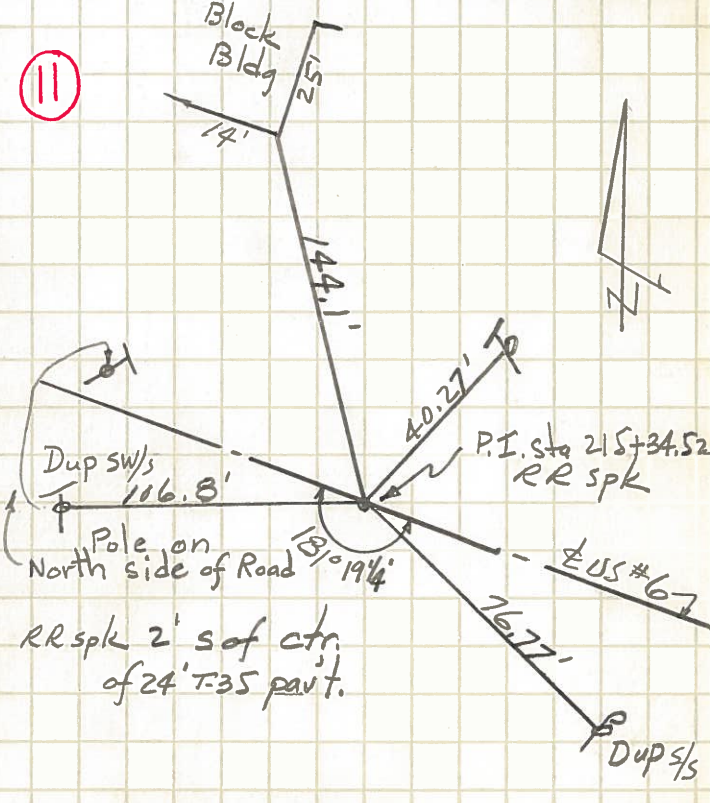
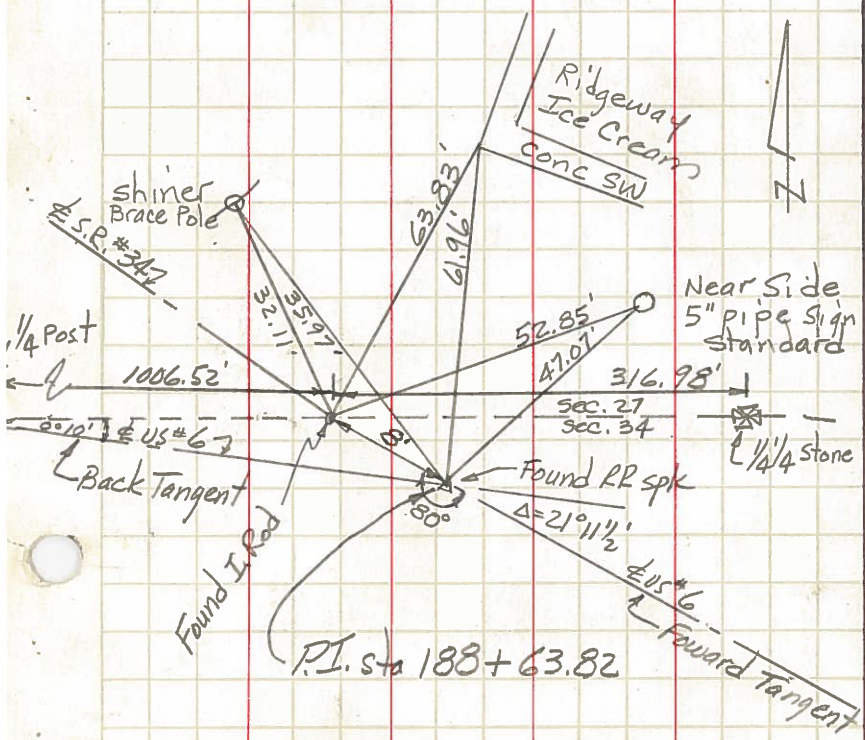

PERSONNEL TITLE PERSONNEL TITLE COUNTY HENRY DATE Oct. '63  
Beach \_\_\_\_\_ Armbruster \_\_\_\_\_ S. R. US# 6 WEATHER \_\_\_\_\_  
Knape \_\_\_\_\_ Mehler \_\_\_\_\_ SEC. \_\_\_\_\_ TEMP. \_\_\_\_\_

### CONTROL POINTS

DESCRIPTION LEFT CENTER LINE RIGHT JOB NO.

S 1/4 Post Stone, Sec. 36  
Ridgeville Twp.

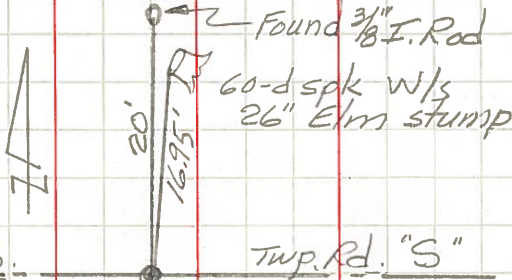

Henry Co.  
Defiance Co. Twp. Rd. "S"

Found Stone 3" below surface  
Stone is 3' North of ctr of 12' gravel Rd.

NE cor., W 1/2, NE 1/4, Sec. 36, Ridgeville Twp

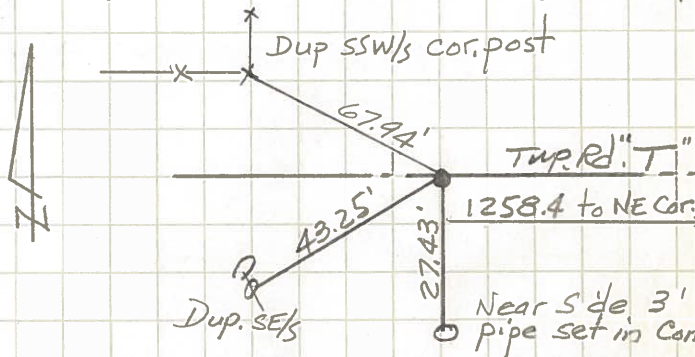

Found 2" I. Pipe (Recorded) 2 3/4" below pav't surface  
Pipe on North edge of 16' Bit. Mac. Pav

W 1/4 Post Stone, Sec. 36  
Ridgeville Twp.

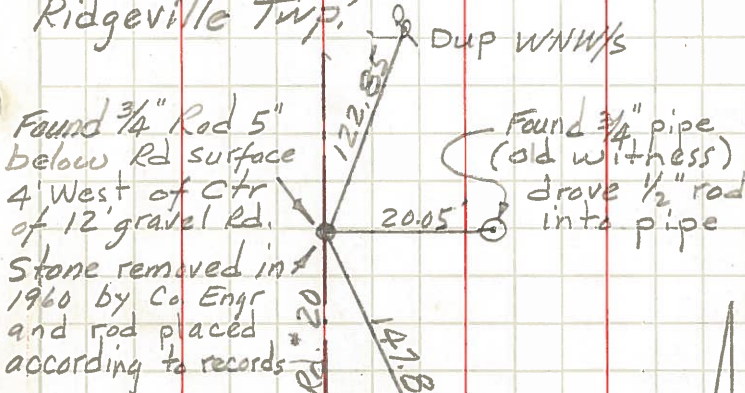

Found 3/4" Rod 5" below Rd surface  
4' West of Ctr of 12' gravel Rd.  
Stone removed in 1960 by Co Engr and rod placed according to records

N 1/4 Post Stone, Sec. 36, Ridgeville Twp

Found stone 9 1/4" below pav't surface  
Stone has good E & W ridge - putchise mark midway on ridge  
Found 3/4" pipe on south side of stone and 8" below pav't surface.

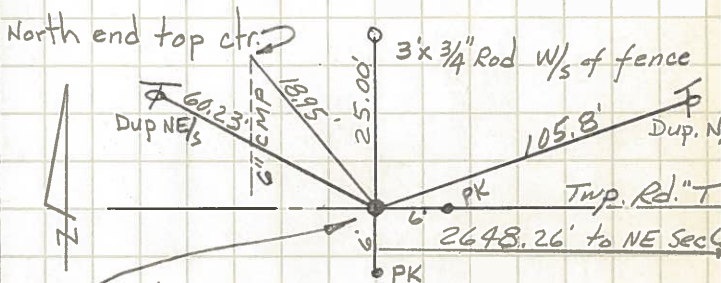

Stone 3' North of ctr. of 16' Bit. Mac. Pav

NW Cor., Sec. 36 Ridgeville Twp  
NE Cor., Sec. 35 Ridgeville Twp

Found stone 16 1/2" below pav't surface (Bit. M)  
Found flat stone with tile on top of Cor. Stone as recorded.

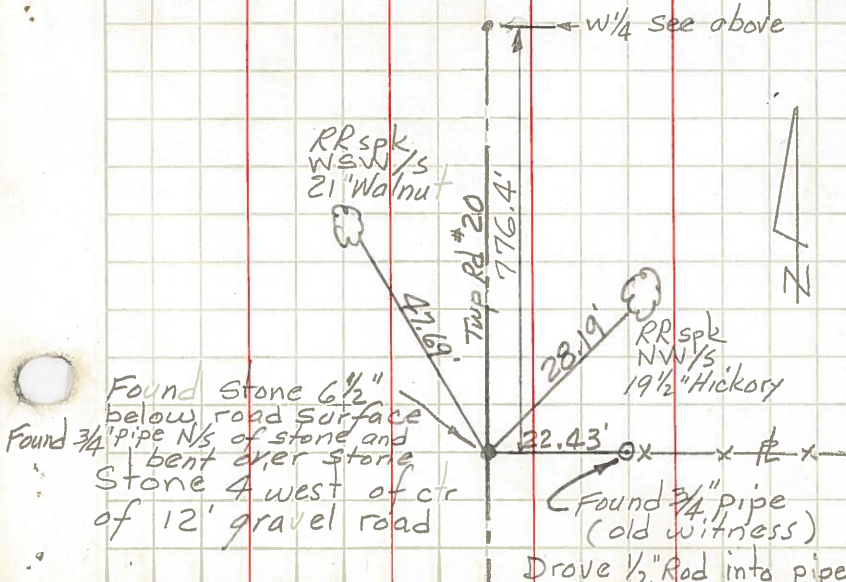

Found Stone 6 1/2" below road surface  
Found 3/4" pipe N/S of stone and bent over stone  
Stone 4 west of ctr of 12' gravel road

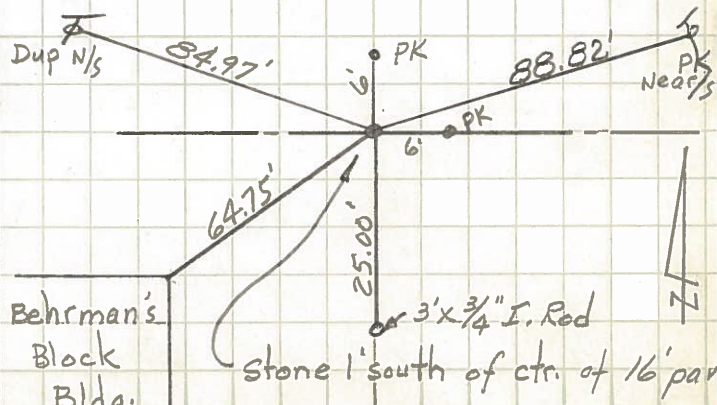

Behrman's Block Bldg.  
Stone 1' south of ctr. of 16' pav

PERSONNEL TITLE PERSONNEL TITLE

COUNTY Henry DATE Jan 1951

S. R. #384 WEATHER \_\_\_\_\_

SEC. \_\_\_\_\_ TEMP. \_\_\_\_\_

DESCRIPTION \_\_\_\_\_ JOB NO. \_\_\_\_\_

LEFT CENTER LINE RIGHT

10/9/56

Sta. 125+50.64

L = 0° 11' 30" Lt

Found Small Stone.

Set R.R. Spk

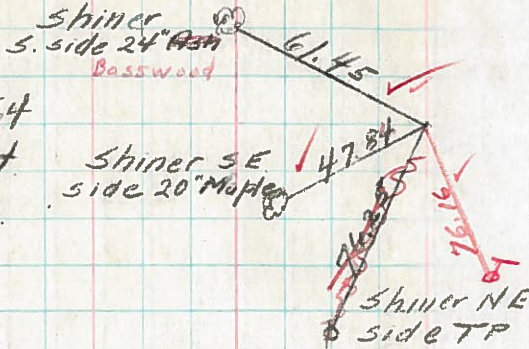

10/9/56

Sta. 151+92.72

L = 0° 02' Lt

Found I.P. over Stone

Set Nail & Shi

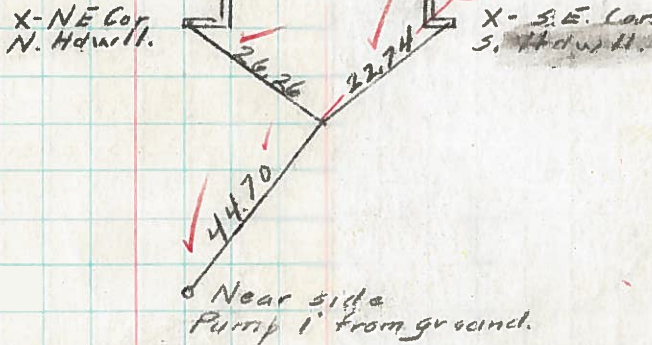

10/9/56

Sta. 178+49.81

L = 0° 10' Lt

Established Tacked Hub

(from old ties)

Set R.R. Spk.

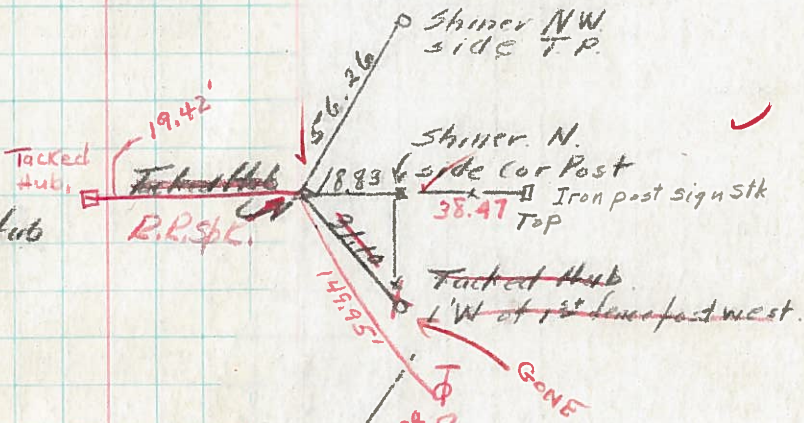

Sta. 188+56.43

L

Established R.R. Spk.

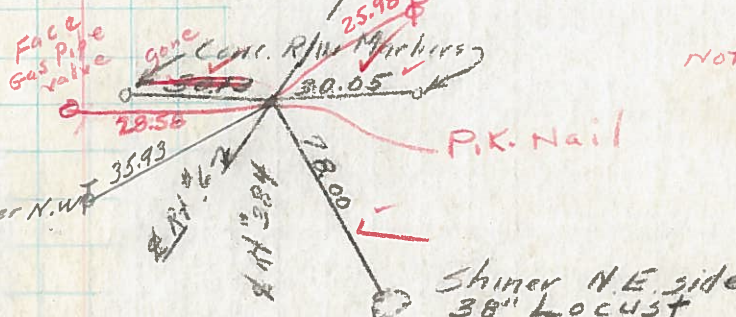

Note: Nail & Shi 8.0' E of P.K.

Note: Found Stone on qtr qtr line 316.87 East of R.R. Spk. at Sta 188+56.43. - Stone is 4' south of con post.