

O.D.O.T. DISTRICT 2 SURVEY OFFICE (USE ONLY)

PERSONNEL _____ REFERENCE NO. 10 SHEET 2 OF 37

NOTES BARNHISEL DATE 4/5/00 ROUTE US 6
 H.C. CANTERBURY WEATHER WINDY COUNTY HENRY
 R.C. BARNHISEL TEMP. 45° TOWNSHIP RIDGEVILLE
 _____ SECTION 34
 _____ T 6 N R 5 E

TYPE MONUMENT 1/2" IPIPE

~~ON SURFACE~~ - BELOW 6"

LEFT - ☉ PAV'T - ~~RIGHT~~ 1.0', 14.5' W OF ☉ N
12.7' TO RT EDGE PAVEMENT

S.L.M. 206+18.40

Grid: Northing: 651172.009 Easting: 1484050.943

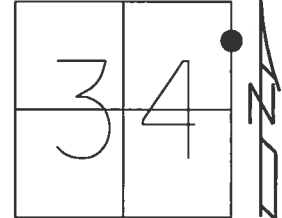

RECORD: P.I.
 STA. 205+98.25
 FD 1/2" IPIPE
 ATOP BOLT
 3/17/77, BEACH
 FD 1/2" IPIPE
 6" DOWN
 4/5/00, MB
 SET P.K./WASHER
 10/23/00, MDB
 FD MONBOX W/ 1" IPIN
 SR6-REF10
 3/7/16, JFO

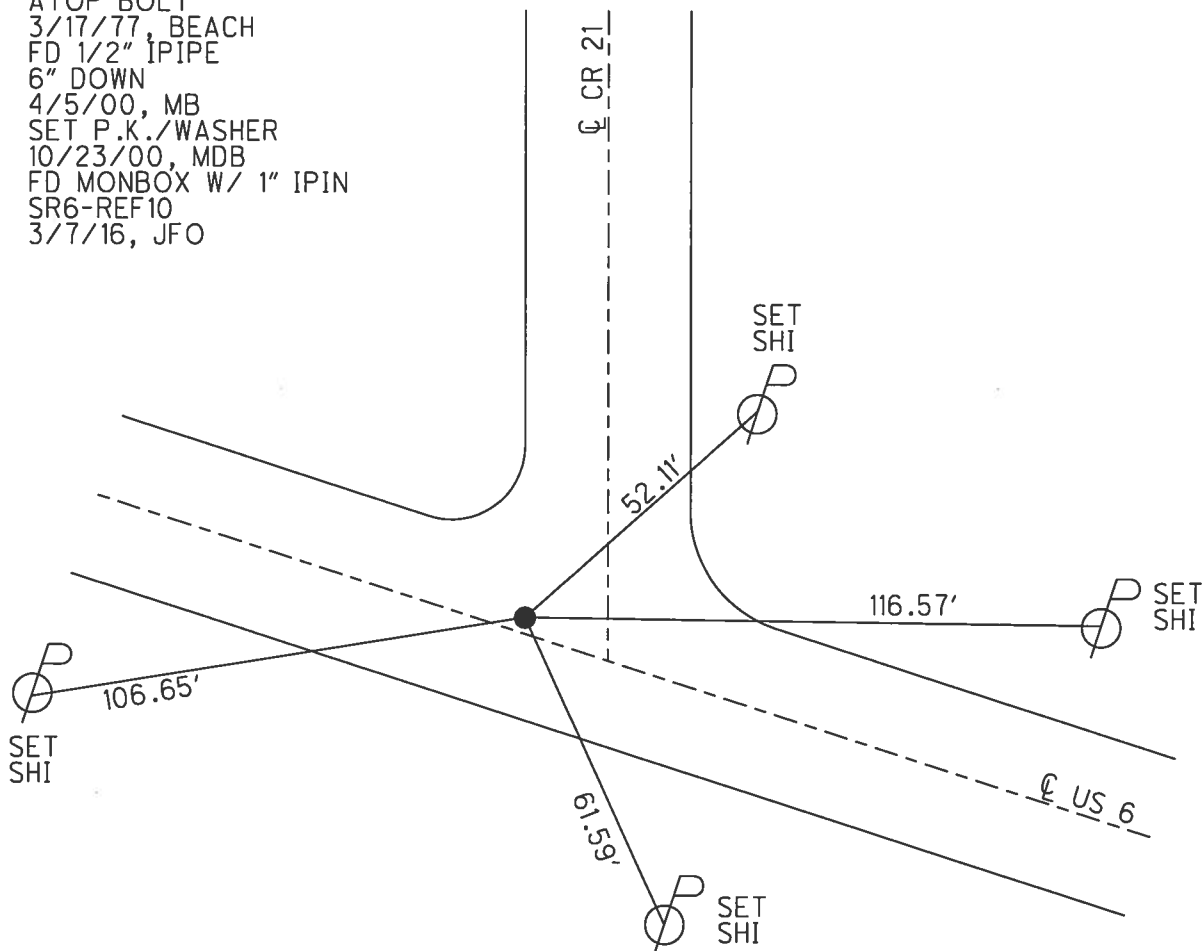

O.D.O.T. DISTRICT 2 SURVEY OFFICE

1 35

PERSONNEL

REFERENCE NO. 10

SHEET 5 OF 6

NOTES M. BARWISSEL

H.C. M. CAUTERBURY

R.C. M. BARWISSEL

DATE 4.5-00

WEATHER WINDY

TEMP. 146° F

ROUTE U.S. 6

COUNTY HENRY

TOWNSHIP RIDGEVILLE

SECTION 34 & 35

T 6 N R 5 E

TYPE MONUMENT 1/2" I. PIPE

~~ON SURFACE~~ - BELOW 6"

LEFT - ~~PAV'T.~~ RIGHT 1.0' U.S. 6 & 14.5' WEST OF Q. CD. 21

12.7' TO RT. EDGE PAVEMENT

S.L.M. 205+98.25

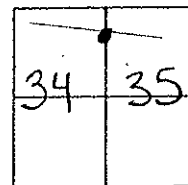

RECORD P.I. STA. 205+98.25

Reset PR/washer
10-23-00
MDB

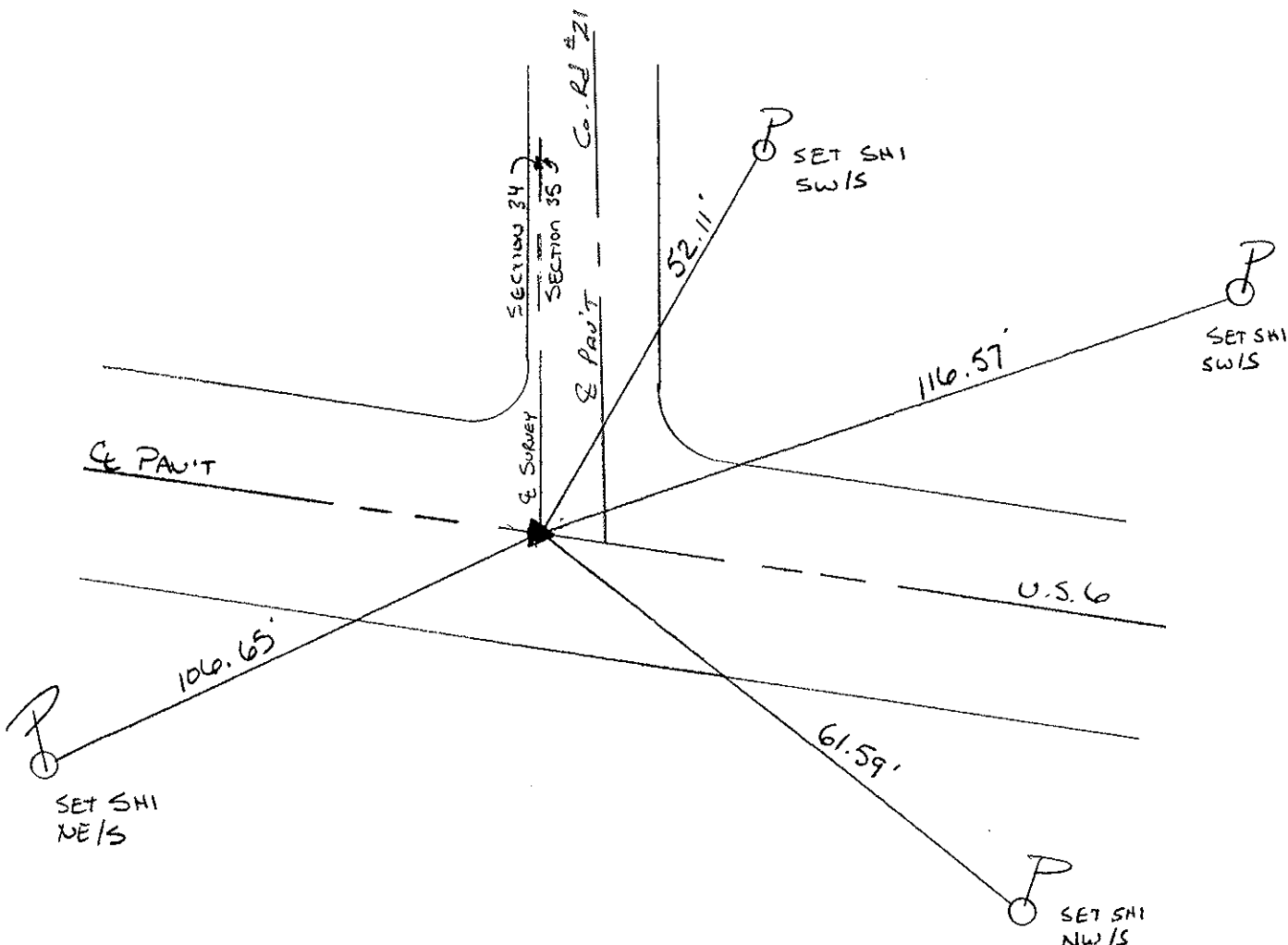

PERSONNEL TITLE PERSONNEL TITLE

Red Beach
W. Knappe

COUNTY HENRY

DATE 17 Mar 77

S. R. US 6

WEATHER

SEC. Ridgerville Twp. TEMP

DESCRIPTION

CONTROL POINTS

JOB NO.

LEFT

CENTER LINE

RIGHT

Found old witness
Tacked hub
below sod



Dup. NW/5

PI sta. 215 + 34.52
Δ - 1° 19 1/4' Lt.

Tied in
w/ culvert

US 67

US 67
R/W

Found RR spk

Dup. NW/5

30" x 5/8" Rods
below sod

Dup NE/5

The RR spk is 1 3/4" below
the pavt surface.
The RR spk is 2.0' south
of ctr. of the 24' Bit. Mac. pavt.

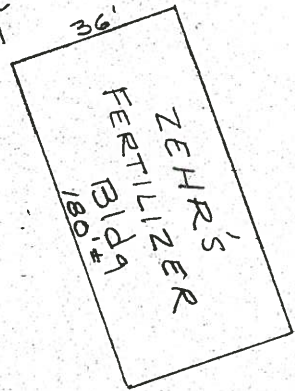

Tied in
w/ culvert

Found "+"
top ctr. north end

Structure #
HE-6-0390

US 67
R/W

Found shiner

PI sta. 205 + 98.25 = 3,905 LM
Δ - 0° 14 1/2' Rt

Reset PR/washer
10-23-00
US MB

chld "+" on NE side
of steel rim of
2' Dia MH cover
in 4' conc.

chld "+" on
south bolt head

Found 1/2" pipe 1" below surface
from prev. survey
The 1/2" pipe is 0.5' north,
of ctr. of the 24' pavt.
The 1/2" pipe is over a bolt,

SEC. 30' by 30'

PERSONNEL TITLE PERSONNEL TITLE

Beach
 Armbruster
 Knape
 Mohler
 Hoff

COUNTY Henry DATE Dec '63

S. R. US#6 WEATHER _____

SEC. Ridgeville Twp. TEMP. _____

DESCRIPTION CONTROL POINTS JOB NO. _____

LEFT CENTER LINE RIGHT

POT Sta. 178+49.84

8

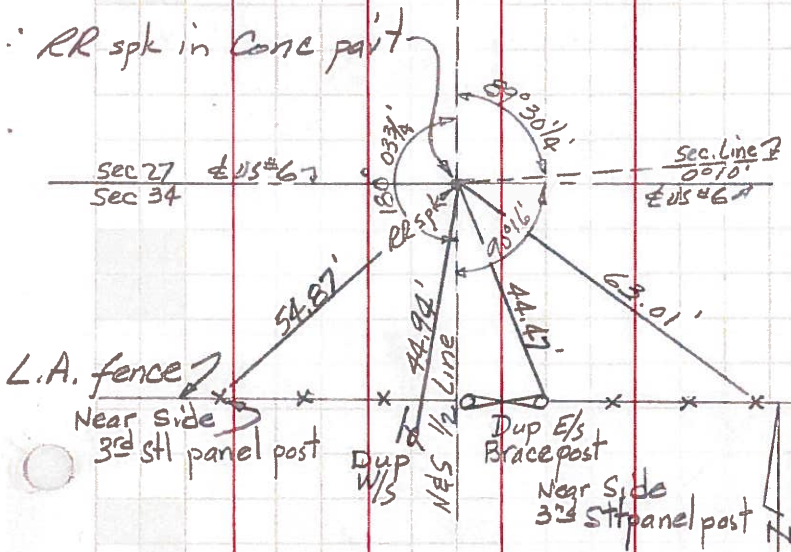

P.I. Sta 205+98.25 $\Delta=0^{\circ}14\frac{1}{2}'$ Rt

10

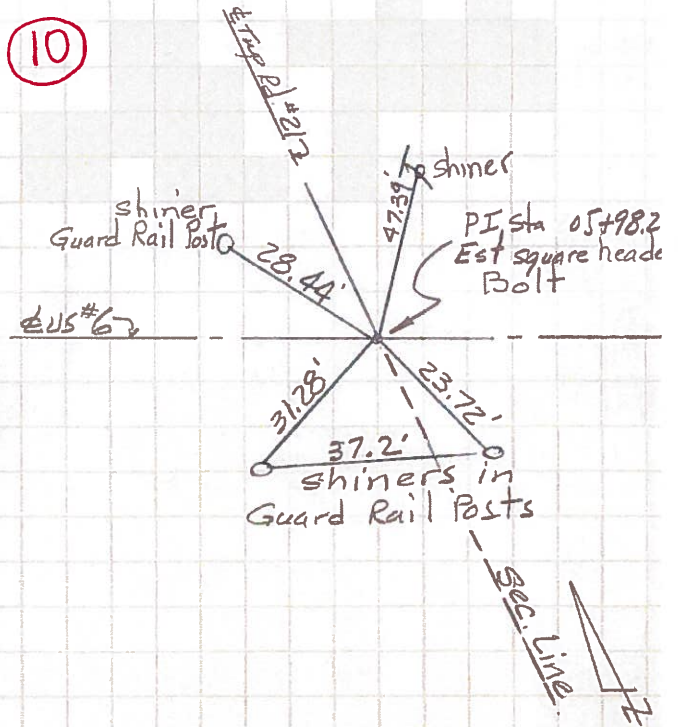

P.I. Sta. 188+63.82 $\Delta=21^{\circ}11\frac{1}{2}'$ Rt.

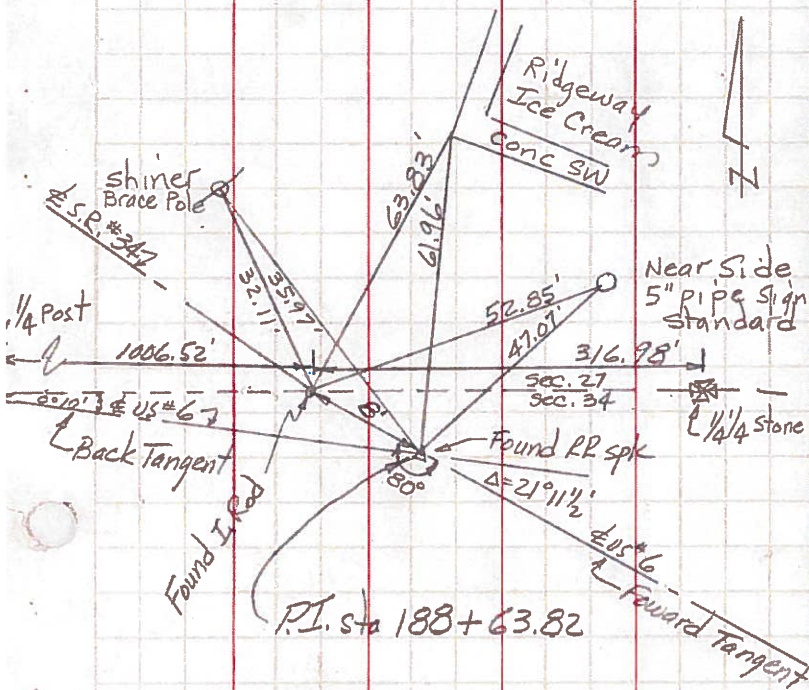

P.I. Sta. 215+34.52 $\Delta=1^{\circ}19\frac{1}{4}'$ Lt

11

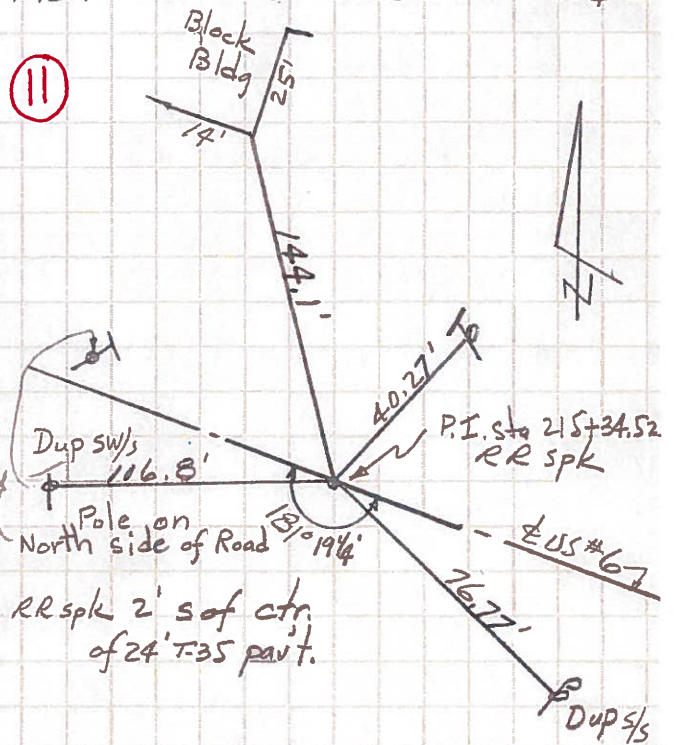

PERSONNEL TITLE PERSONNEL TITLE

COUNTY HENRY DATE DEC. '63

Red Beach
Armbruster & Son

S. R. US #6

WEATHER _____

Knape
Mohler
Hoff

SEC. NE 1/4, Sec. 34

TEMP. _____

DESCRIPTION RIDGEVILLE TWP T-6-N R-5-E JOB NO. _____

LEFT CENTER LINE RIGHT

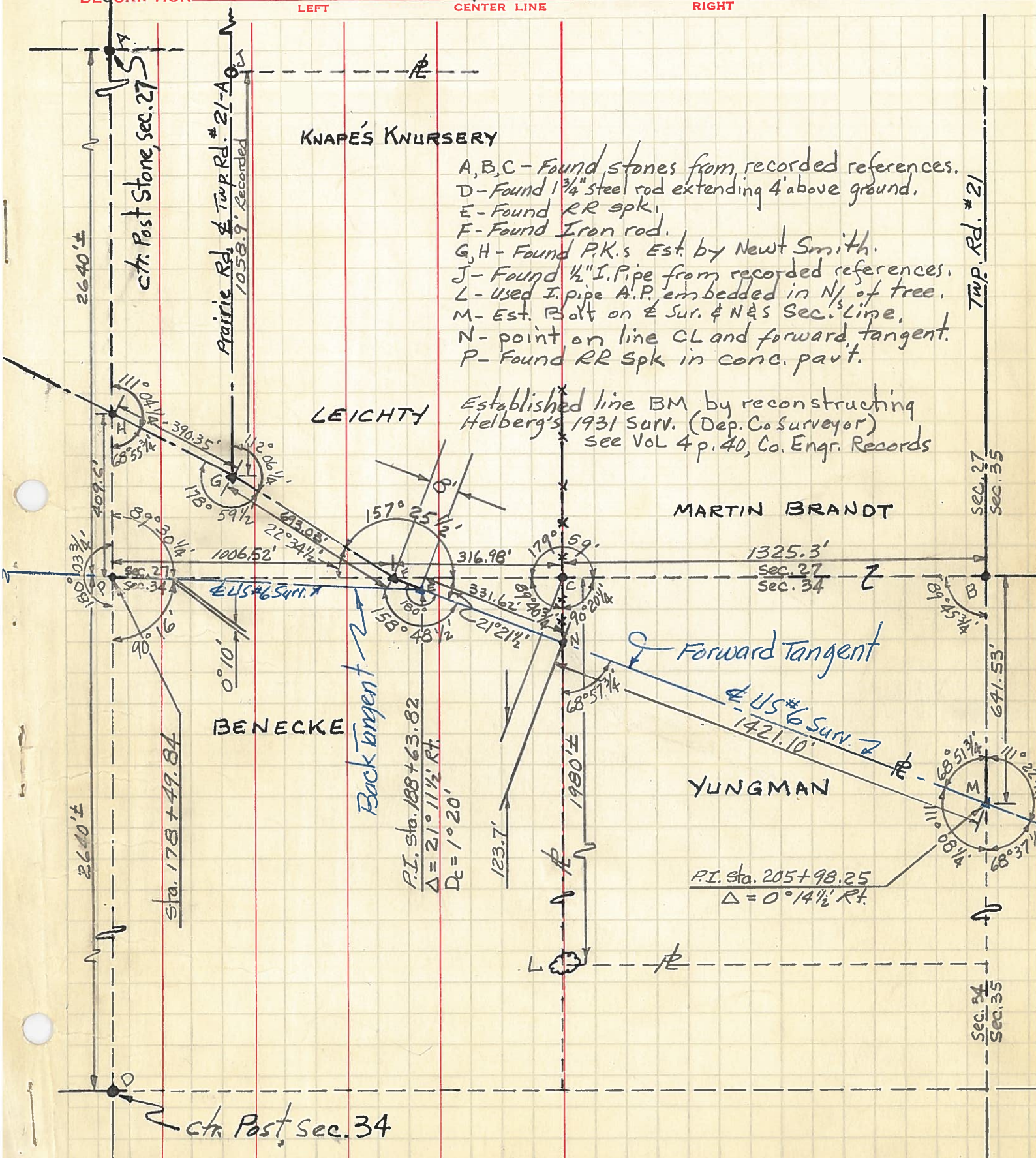

- A, B, C - Found stones from recorded references.
- D - Found 1 3/4" steel rod extending 4' above ground.
- E - Found RR spk.
- F - Found Iron rod.
- G, H - Found P.K.s Est. by Newt Smith.
- J - Found 1/2" I. Pipe from recorded references.
- L - Used I. pipe A.P. embedded in N/4 of tree.
- M - Est. Bolt on E Sur. & N&S Sec.'s Line.
- N - point on line CL and forward tangent.
- P - Found RR Spk in conc. pavt.

Established line BM by reconstructing Helberg's 1931 Surv. (Dep. Co Surveyor) See Vol 4 p. 40, Co. Engr. Records

P.I. Sta. 188+63.82
 $\Delta = 21^\circ 11 \frac{1}{2}' \text{ Rt.}$
 $D_c = 1^\circ 20'$

P.I. Sta. 205+98.25
 $\Delta = 0^\circ 14 \frac{1}{2}' \text{ Rt.}$

ctr. Post, sec. 34

PERSONNEL	TITLE	PERSONNEL	TITLE
Knape			
Mohler			
Germann			

COUNTY Henry DATE August 11, 1960
 S. R. U.S. 6 WEATHER Clear
 SEC. _____ TEMP. 80°

DESCRIPTION _____ LEFT _____ CENTER LINE _____ RIGHT _____ JOB NO. _____

(10)

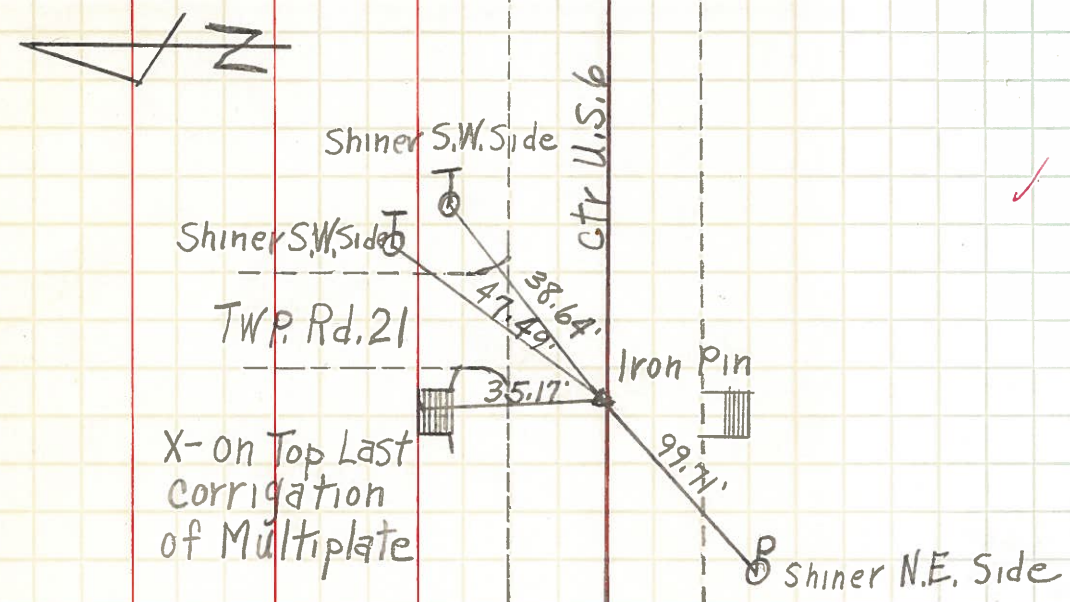

Intersection Twp. Rd. 21 and U.S. 6 Set R.R. SpK. 10/24/60

(24)

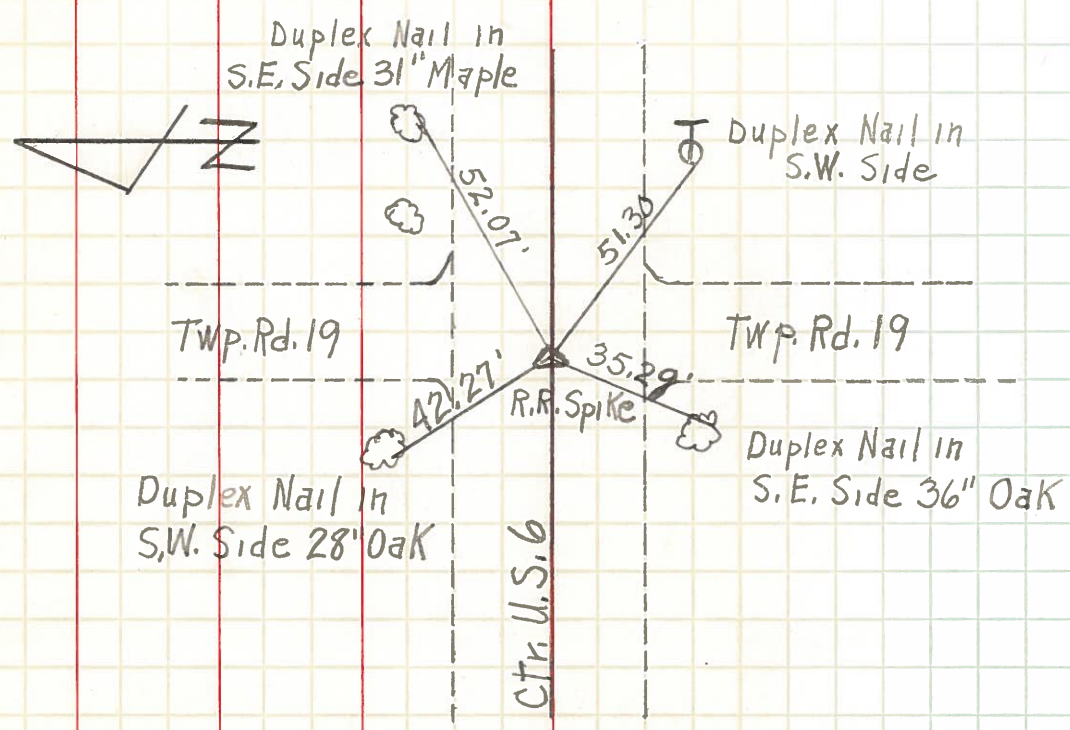

Intersection Twp. Rd. 19 and U.S. 6 Set R.R. SpK. 10/24/60

PERSONNEL	TITLE	PERSONNEL	TITLE	COUNTY	DATE
Louys				He	2-8-52
Boach				S. R. 284 & 6	WEATHER
Passfall				SEC.	TEMP.
Hoover H & R.					

DESCRIPTION _____ JOB NO. _____

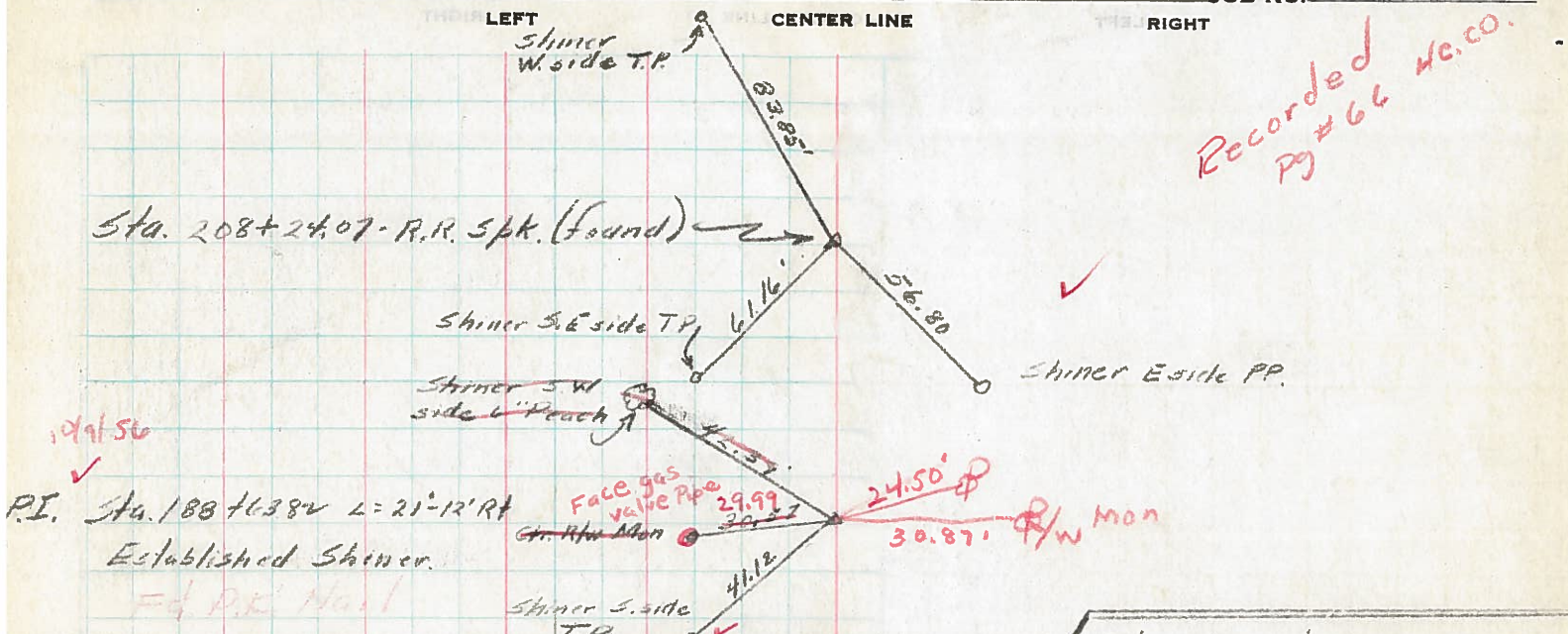

Note: - For topography see see notes taken from original tangent line.

