

O.D.O.T. DISTRICT 2 SURVEY OFFICE (USE ONLY)

PERSONNEL \_\_\_\_\_ REFERENCE NO. 13 SHEET 4 OF 37  
 NOTES POORE DATE 5/17/17 ROUTE US 6  
 H.C. LEU WEATHER CLOUDY COUNTY HENRY  
 R.C. CARSON TEMP. 71° TOWNSHIP RIDGEVILLE  
HOMAN  
RHOADES SECTION 35  
T 6 N R 5 E

TYPE MONUMENT P.K./WASHER  
 ON SURFACE - ~~BELOW~~ ON  
 LEFT - CL PAV'T - ~~RIGHT~~ 1.7'  
9.3' TO LT EDGE PAVEMENT  
 S.L.M. 225+01.40  
 Grid: Northing: 650476.189 Easting: 1485800.526

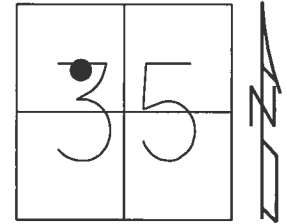

RECORD: P.I.  
 STA. 224+81.38  
 $\Delta = 0^\circ 37' 30''$   
 FD P.K.NAIL  
 4" DOWN  
 8/30/00, MB  
 SET P.K./WASHER  
 10/23/00, MDB  
 FD P.K./WASHER  
 SR6-REF13  
 3/7/16, JFO  
 SET MAG/WASHER  
 9/11/17, JFO

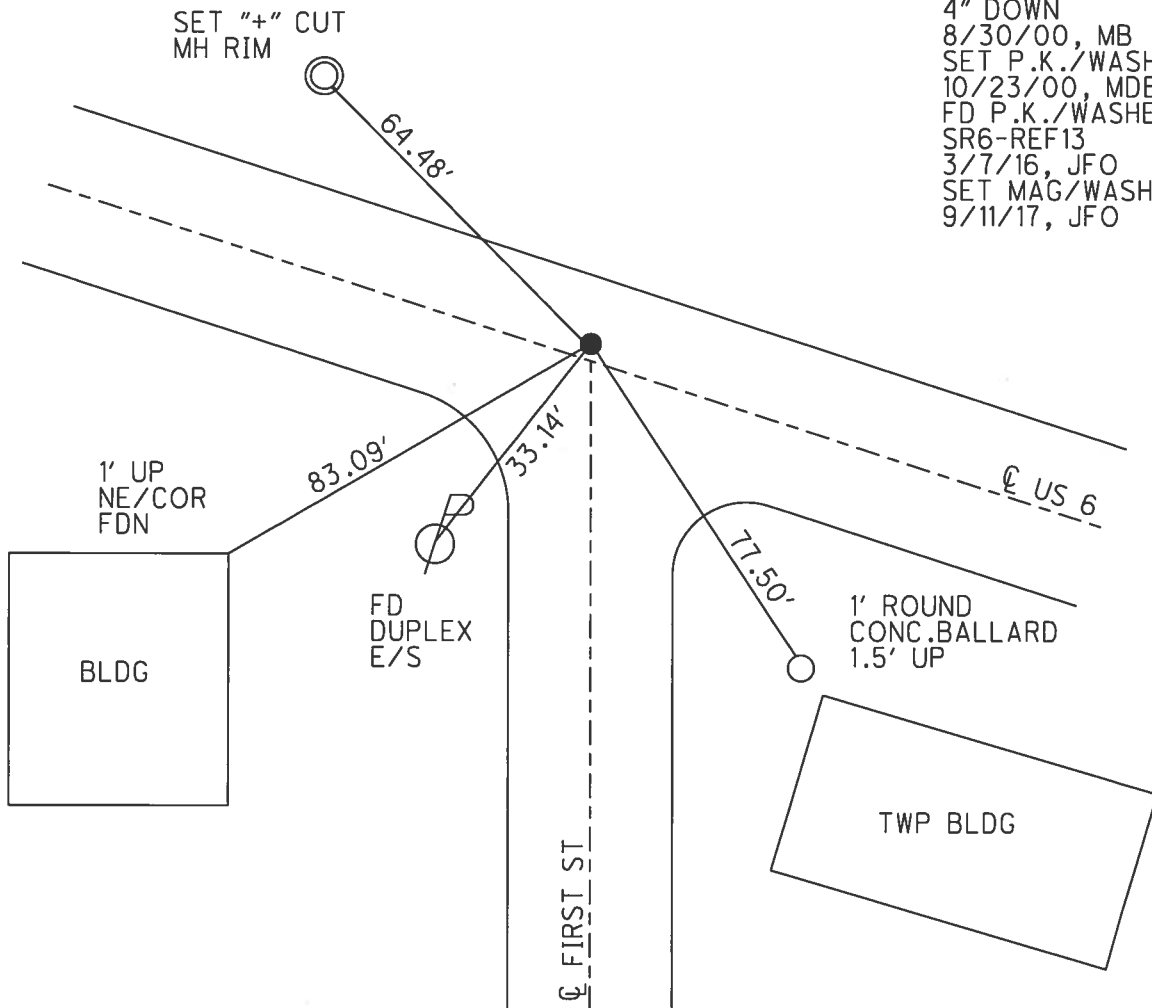

# O.D.O.T. DISTRICT 2 SURVEY OFFICE

PERSONNEL

REFERENCE NO. 13

SHEET 3 OF 35

NOTES BARNHISEL

H.C. MOSEER

DATE 8-30-00

ROUTE US 6

R.C. CANTERBURY

WEATHER SUNNY

COUNTY HENRY

TEMP. +85°

TOWNSHIP RIDGEVILLE

SECTION 35

T 6 N R 5 E

TYPE MONUMENT PK NAIL

ON SURFACE - BELOW 4"

LEFT - Q PAV'T. - RIGHT 2.5'

9.3' TO LT EDGE PAVEMENT

S.L.M. 224+65 ON Q PAV'T + South

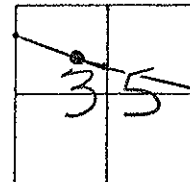

RECORD : PI = STA: 224+81.38  
 $\Delta = 0^{\circ} - 37' - 30''$  RT

RESET PK/WASHER  
 10-23-00  
 MDB

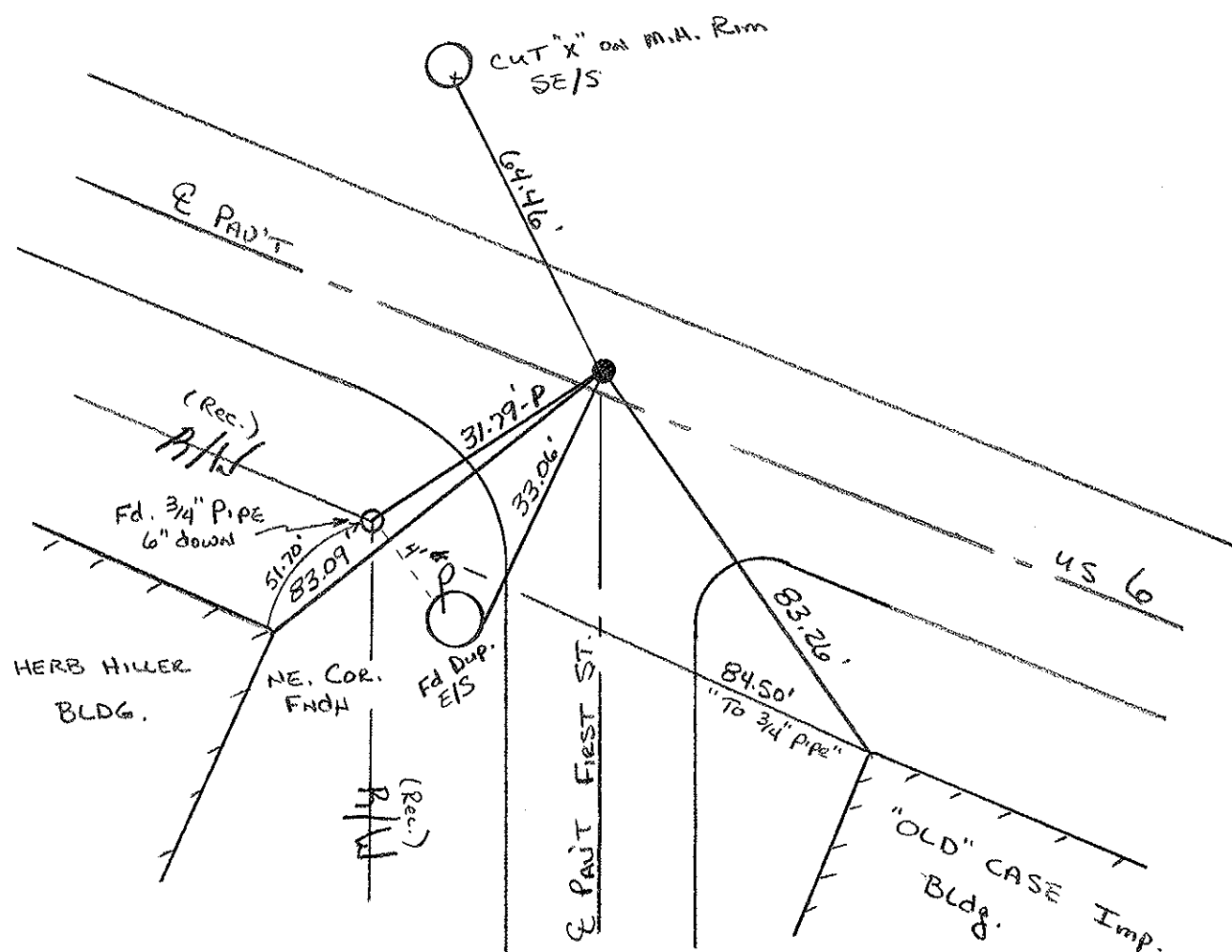

PERSONNEL TITLE PERSONNEL TITLE

Red Beach  
W. Knape

COUNTY HENRY DATE 17 Mar 77

S. R. US 6 WEATHER

SEC. Ridgeville TEMP

DESCRIPTION CENTER LINE RIGHT JOB NO.

LEFT  
HALES HOUSE  
SE Cor. brick Column

middle of  
7th Bk  
4P

SET Shi: sw/s

60-d spk E/s  
26" Maple

Ed PK nail 4" down  
8-30-00  
MB-III MC-RC KN-HC  
2.4' RT &  
9.8' RT &  
229+64

PI Sta. 229+83.63  
Δ - 6° 01' CT.  
83.21'  
50.82'

14

SET Shi:  
20" maple  
sw/s

Reset PK/Wash  
10-23-00  
MB

US 6 R/W

US 6 R/W

NE Cor.  
4" conc.  
MH cover

29'

83.20'

60-d spk SW/s  
20" Maple  
SET Shi:  
NIS

middle of 3rd BIK

MARTHA (BRANDT) KRYLIN  
RES.  
Vitrified block foundation

Found RR spk 1 1/2" below surface  
RR spk is 2 1/4' south of ctr.  
of the 24' Bit. Mac. pav't.

SUNNY  
+25.0

8-30-00  
PK NAIL 4" down  
MB III MC RC  
KN HC

13

Cut "x" s/s  
of MH Rim

Reset PK/Wash  
10-23-00  
MB

Ground Eas  
Access  
Eas

SE Cor.  
4" conc.  
MH cover

21'

64.46'  
41.36'

PI Sta. 224+81.38  
Δ - 0° 37 1/2' RT

US 6 R/W

US 6 R/W

on E South

Records

Found 3/4" pipe  
below 4' sod

There was a 3/4" Rod here  
as late as 1966

Found RR spk 1 1/2" below surface  
The RR spk is 1.5' north  
of ctr. of the 24' pav't.

NE Cor. Foundation

HERB MILLER  
BLDG

TOP 3rd BIK

old  
CASE  
IMPLEMENT  
Bldg.

1st Street

PERSONNEL TITLE PERSONNEL TITLE COUNTY HENRY DATE Dec. '63  
Red Beach \_\_\_\_\_  
Armbruster \_\_\_\_\_  
Knape \_\_\_\_\_  
Mohler \_\_\_\_\_  
 S. R. US #6 WEATHER \_\_\_\_\_  
 SEC. Ridgeville Twp TEMP. \_\_\_\_\_  
 DESCRIPTION CONTROL POINTS Sec. 35 JOB NO. \_\_\_\_\_

LEFT CENTER LINE RIGHT

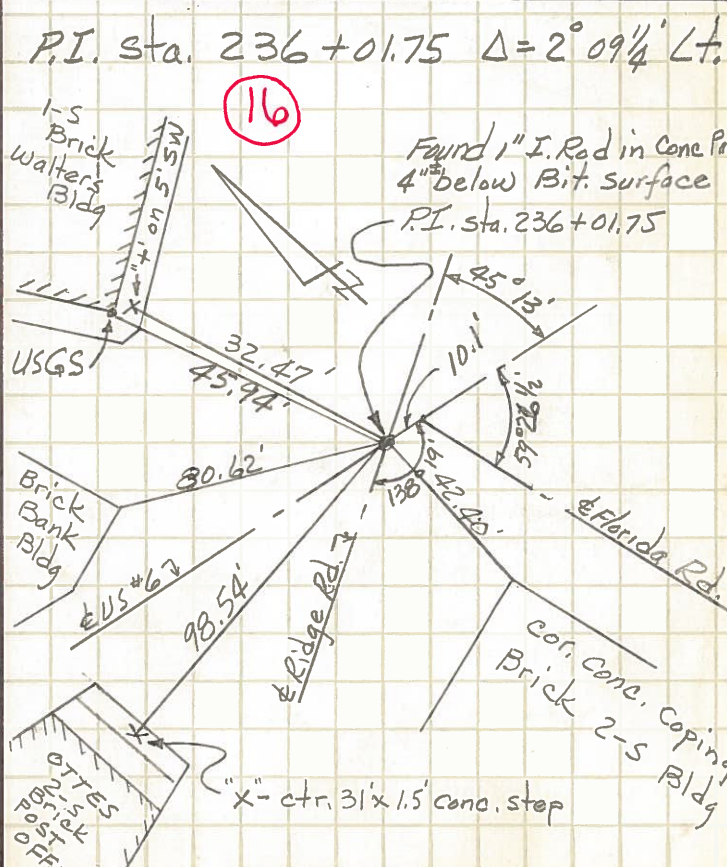
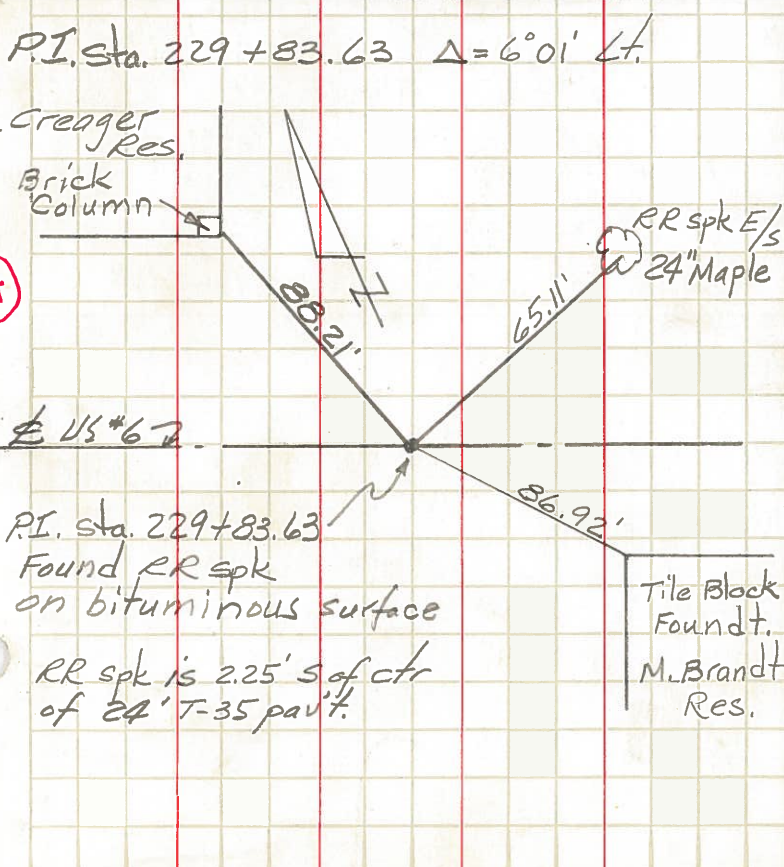
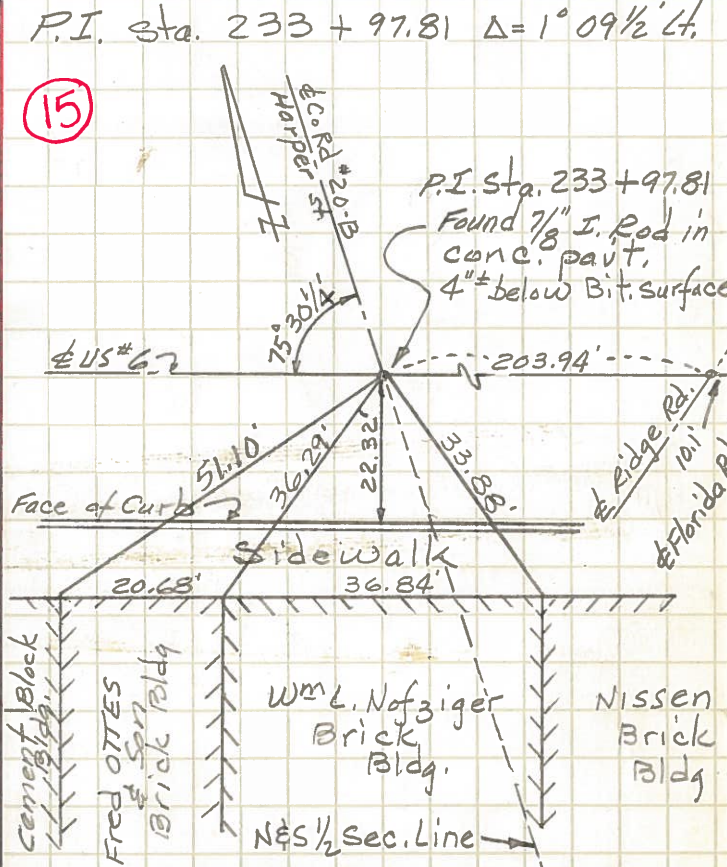
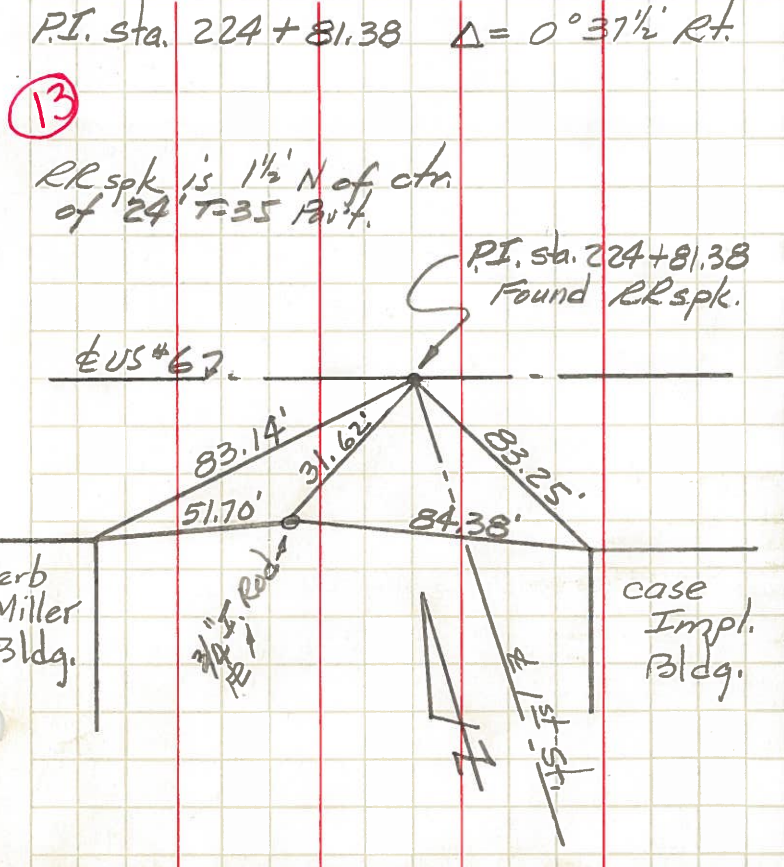

PERSONNEL TITLE PERSONNEL TITLE  
**Red Beach**  
**Armbruster & Son**  
**Knape**  
**Mohler**  
**Hoff**  
 DESCRIPTION **Ridgeville Corners (Pt.)** **Ridgeville Twp. T-6-N R-5-E**

COUNTY **HENRY** DATE **Dec. '63**  
 S. R. **US#6** WEATHER \_\_\_\_\_  
 SEC. **NW 1/4, Sec. 35** TEMP. \_\_\_\_\_  
 JOB NO. \_\_\_\_\_

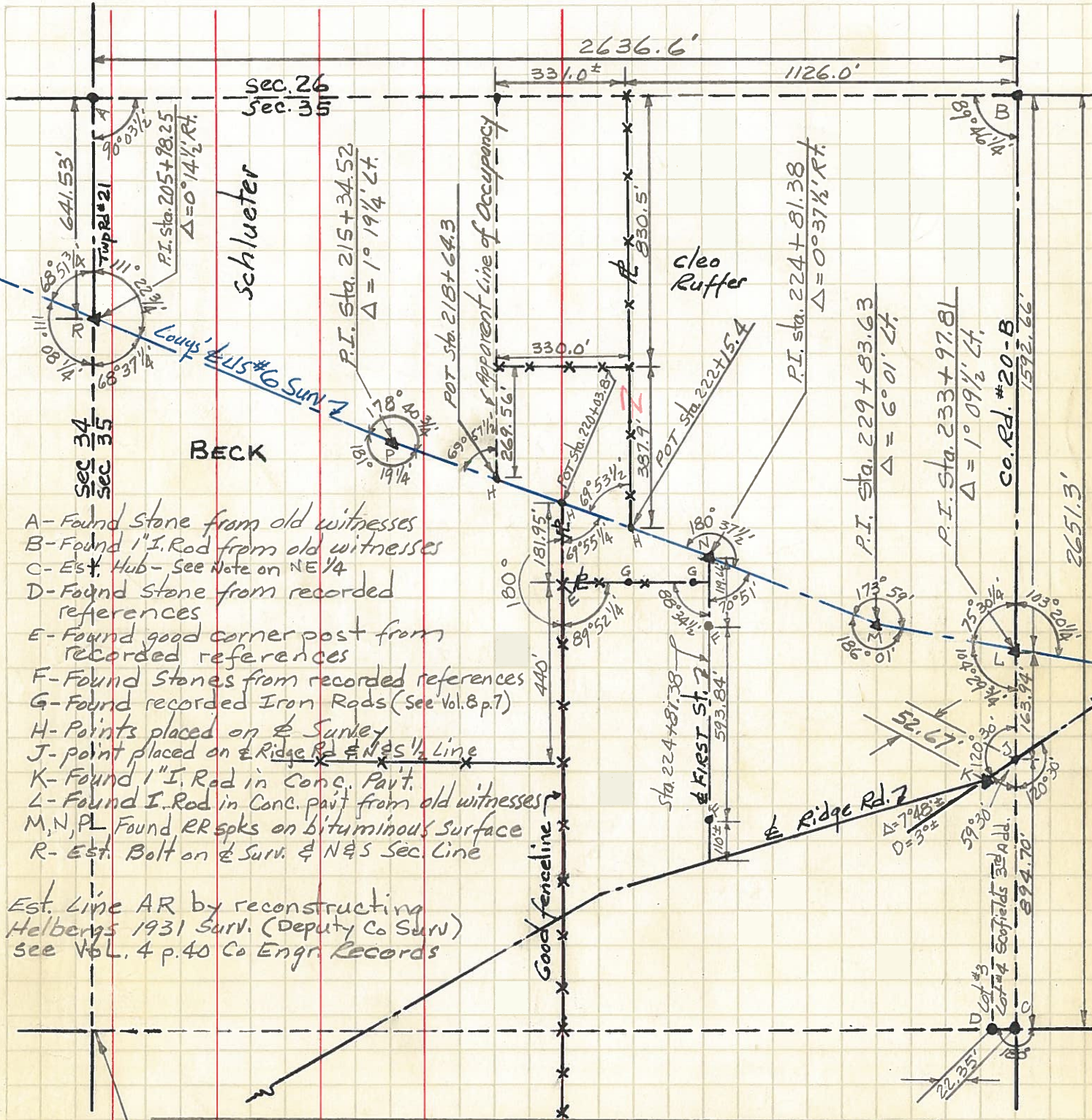

- A- Found Stone from old witnesses
- B- Found 1" I. Rod from old witnesses
- C- Est. Hub - See Note on NE 1/4
- D- Found Stone from recorded references
- E- Found good corner post from recorded references
- F- Found Stones from recorded references
- G- Found recorded Iron Rods (See Vol. 8 p. 7)
- H- Points placed on & Survey
- J- point placed on & Ridge Rd & N 1/2 Sec. Line
- K- Found 1" I. Rod in Conc. Pavt.
- L- Found I. Rod in Conc. Pavt from old witnesses
- M, N, PL Found RR spks on bituminous surface
- R- Est. Bolt on & Surv. & N 1/2 Sec. Line

Est. Line AR by reconstructing Helbergs 1931 Surv. (Deputy Co Surv) see Vol. 4 p. 40 Co Engr. Records

The only good reference to this corner is an etching on the Henry Co. Court House wall — Mens' Room, that is.