

O.D.O.T. DISTRICT 2 SURVEY OFFICE (USE ONLY)

PERSONNEL	REFERENCE NO.	16	SHEET	7	OF	37
NOTES	POORE	DATE	5/17/17	ROUTE	US 6	
H.C.	LEU	WEATHER	CLOUDY	COUNTY	HENRY	
R.C.	CARSON	TEMP.	74°	TOWNSHIP	RIDGEVILLE	
	HOMAN			SECTION	35	
	RHOADES			T	6	N
				R	5	E

TYPE MONUMENT P.K./WASHER
 ON SURFACE - ~~BELOW~~ ON
~~LEFT~~ - $\text{\textcircled{C}}$ PAV'T - RIGHT 3.8', 3.6' E OF $\text{\textcircled{C}}$ S
- TO - EDGE PAVEMENT
 S.L.M. 236+21.60
 Grid: Northing: 650128.245 Easting: 1486863.487

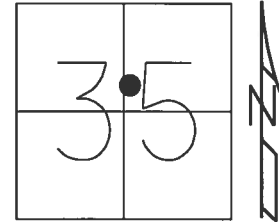

RECORD: P.I.
 STA. 236+01.75
 FD LG.R.R.SPIKE
 4" DOWN
 8/30/00, MB
 SET P.K./WASHER
 10/23/00, MDB
 FD P.K./WASHER
 SR6-REF16
 3/7/16, JFO
 SET MAG/WASHER
 NEWSR6-REF16
 9/11/17, JFO

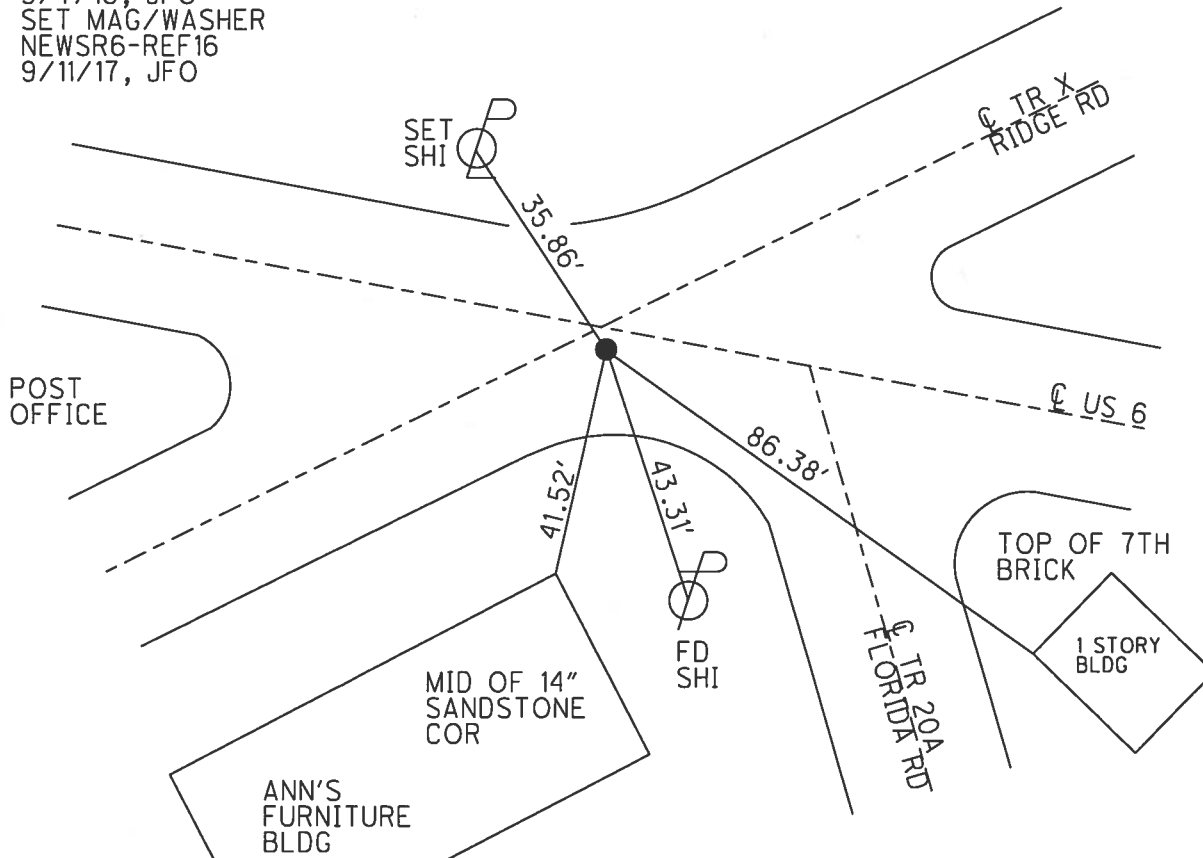

O.D.O.T. DISTRICT 2 SURVEY OFFICE

PERSONNEL

REFERENCE NO. 16

SHEET 6 OF 35

NOTES BARNHISEL

H.C. MOSE

DATE 8-30-00

ROUTE US 6

R.C. CANTERBURY

WEATHER SUNNY

COUNTY HENRY

TEMP. +85°

TOWNSHIP RIDGEVILLE

SECTION 35

T 6 N R 5 E

TYPE MONUMENT Lg. RR. Spk.

ON SURFACE - BELOW 4"

LEFT - & PAV'T. - RIGHT 2.0'

TO EDGE PAVEMENT

S.L.M. 235+80

2' EAST OF & SOUTHWEST

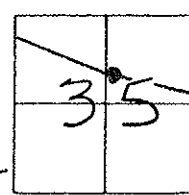

Record: PI = Sta: 236+01.75

Reset PK/WASHER
10-23-00
MDB

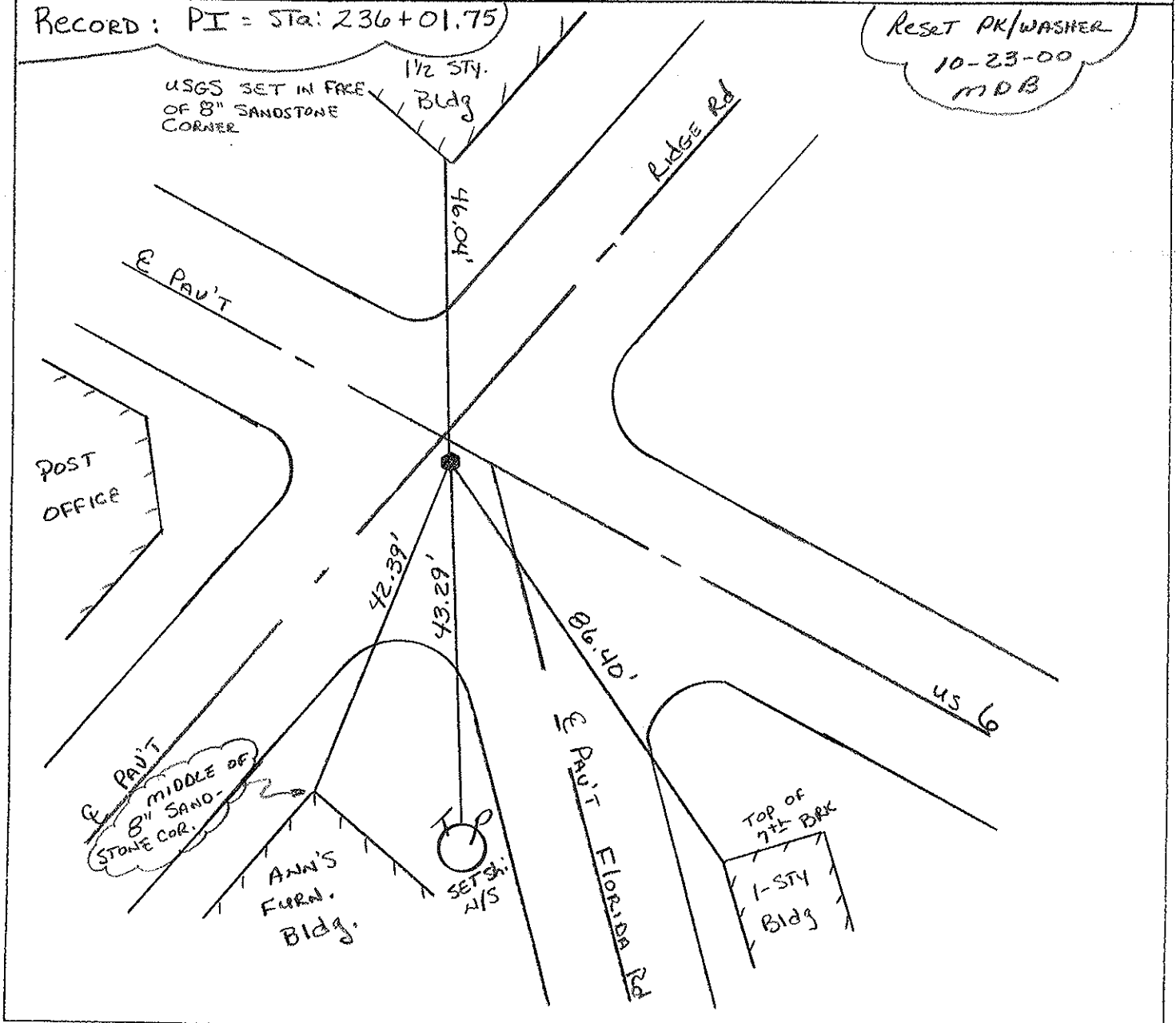

PERSONNEL TITLE PERSONNEL TITLE

Red Beach
W. Knappe

COUNTY HENRY DATE 21 Mar. 77

S. R. US 6 WEATHER

SEC. Ridgerville TEMP

DESCRIPTION

CONTROL POINTS

JOB NO.

the USGS disk is on the vertical face of the 8" sandstone coping 8" NE from the SW cor. of the bldg

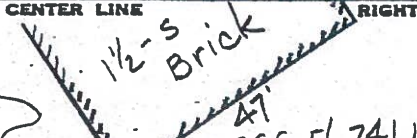

8-30-00
MB III MC-KC
KM-HC

SUNNY
+85

My 1963 witnesses show a 1" Rod in conc. base part, 4" below the 1963 pav't. surf. Did not dig this date.

PI Sta. 236 + 01.75
Found RR on surface

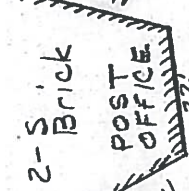
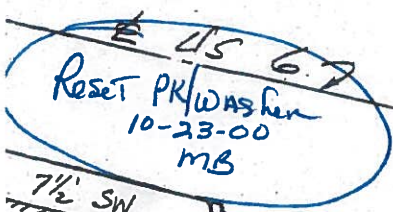

New step subsequent to my 1963 witnesses
E Ridge Rd. 7

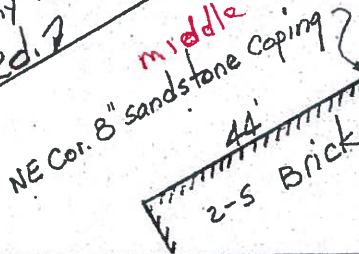

ST sh
W/S

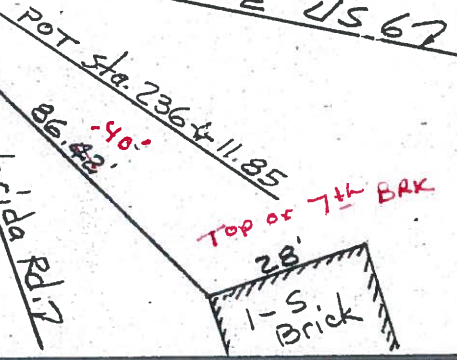

8-30-00
PK 4" down
1' RT C
2.2 RT Curb
PI Sta. 233 + 97.81
found recorded 7/8" I. Rod
1' E. of E abut
333 + 77

MB III
MC-KC
KM-HC
SUNNY
+85

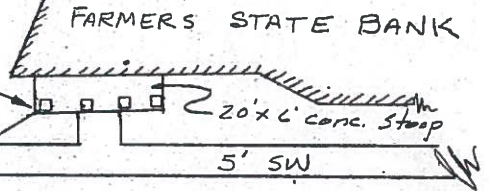
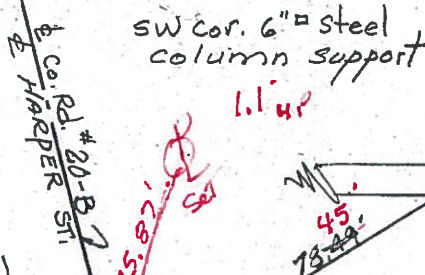

Found recorded 7/8" Rod in conc. part 5 1/4" below the bituminous surface.
E US 6 P/W 7

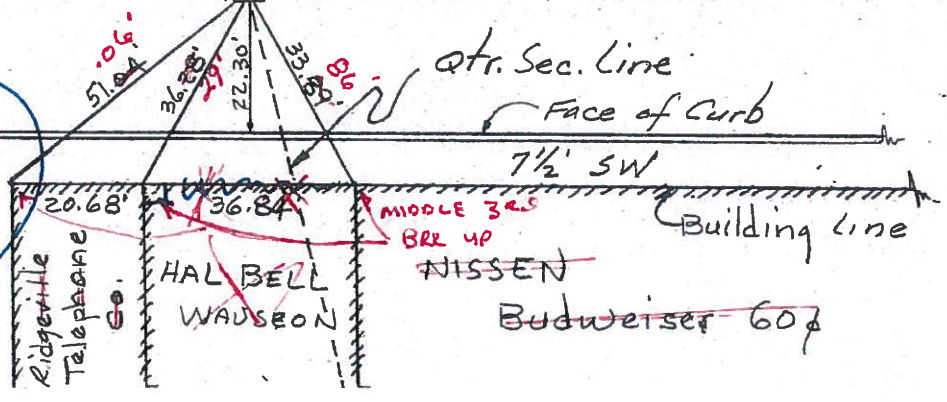
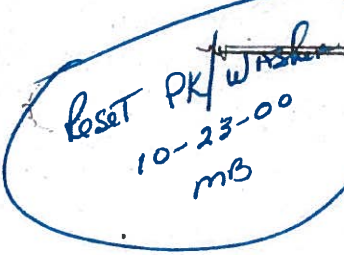

PERSONNEL TITLE PERSONNEL TITLE

Red Beach
Armbruster
Knappe
Mohler

COUNTY HENRY DATE Dec. 63

S. R. US #6 WEATHER

SEC. Ridgeville Twp TEMP.

DESCRIPTION CONTROL POINTS Sec. 35 JOB NO.

LEFT

CENTER LINE

RIGHT

P.I. sta. 224 + 81.38 $\Delta = 0^\circ 31\frac{1}{2}'$ Rt.

13

RR spk is $1\frac{1}{2}'$ N of ctr of 24' T-35 Pav't.

P.I. sta. 224 + 81.38 Found RR spk.

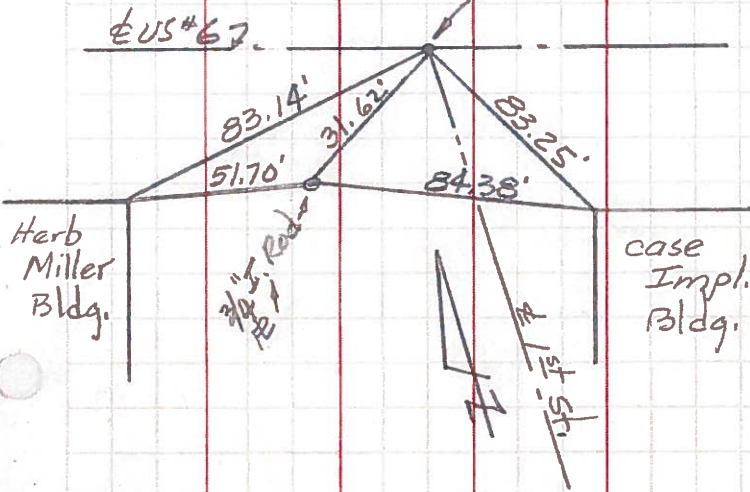

P.I. sta. 233 + 97.81 $\Delta = 1^\circ 09\frac{1}{2}'$ Lt.

15

P.I. sta. 233 + 97.81

Found $7\frac{1}{8}''$ I. Rod in conc. pav't, 4" below Bit. surface

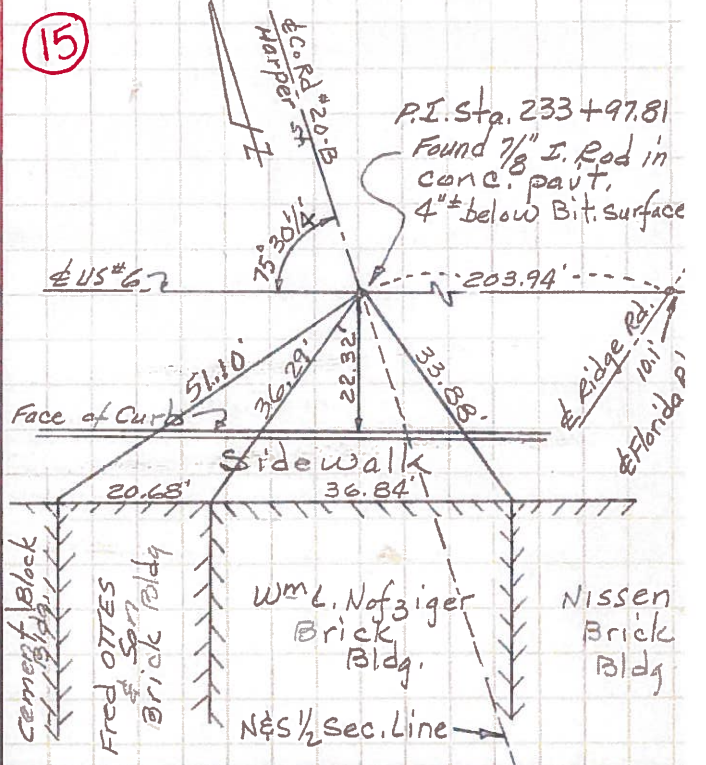

P.I. sta. 229 + 83.63 $\Delta = 6^\circ 01'$ Lt.

14

Creager Res. Brick Column

RR spk E/s 24" Maple

P.I. sta. 229 + 83.63 Found RR spk on bituminous surface

RR spk is 2.25' S of ctr of 24' T-35 pav't.

Tile Block Foundt. M. Brandt Res.

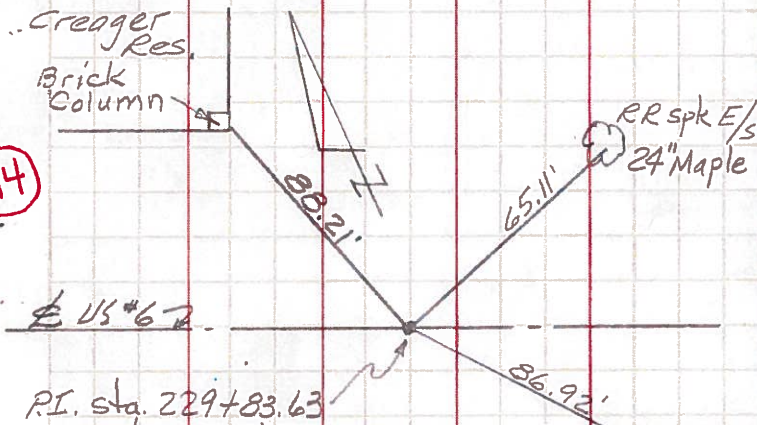

P.I. sta. 236 + 01.75 $\Delta = 2^\circ 09\frac{1}{4}'$ Lt.

16

Found 1" I. Rod in Cone Pav't 4" below Bit. surface

P.I. sta. 236 + 01.75

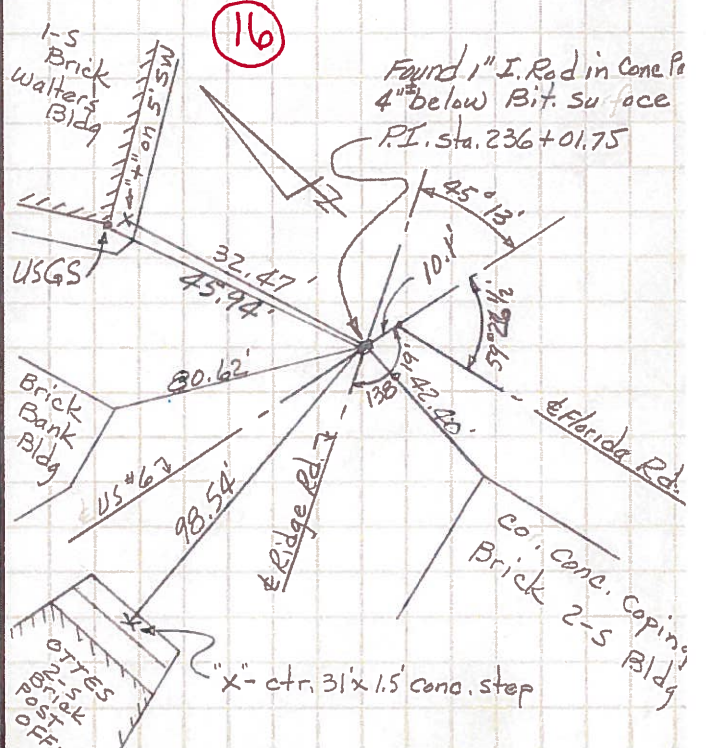

PERSONNEL TITLE PERSONNEL TITLE

Beach
Armbruster
Knappe
Mehler

COUNTY HENRY DATE Oct. '63

S. R. US# 6 WEATHER

SEC. _____ TEMP. _____

DESCRIPTION CONTROL POINTS JOB NO. _____

S 1/4 Post Stone, Sec. 36
Ridgeville Twp.

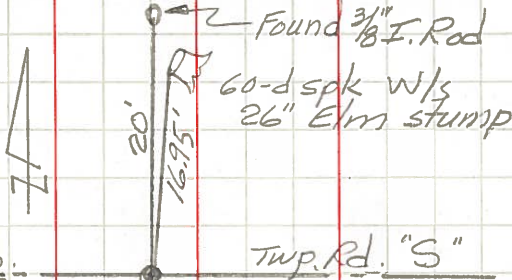

Henry Co.
Defiance Co. Twp. Rd. "S"

Found Stone 3" below surface
Stone is 3' North of ctr of 12' gravel Rd.

NE cor., W 1/2, NE 1/4, Sec. 36, Ridgeville Twp

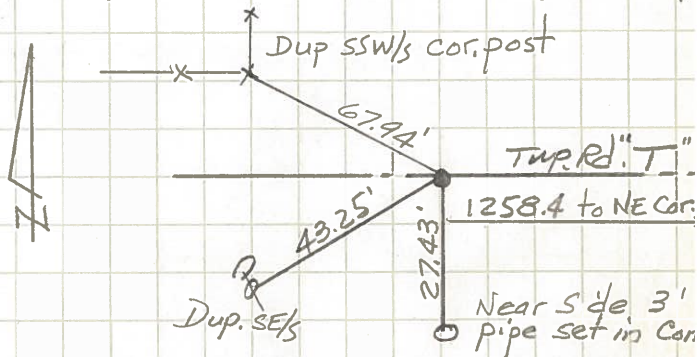

Found 2" I. Pipe (Recorded) 2 3/4" below pav't surface
Pipe on North edge of 16' Bit. Mac. Pav

W 1/4 Post Stone, Sec. 36
Ridgeville Twp.

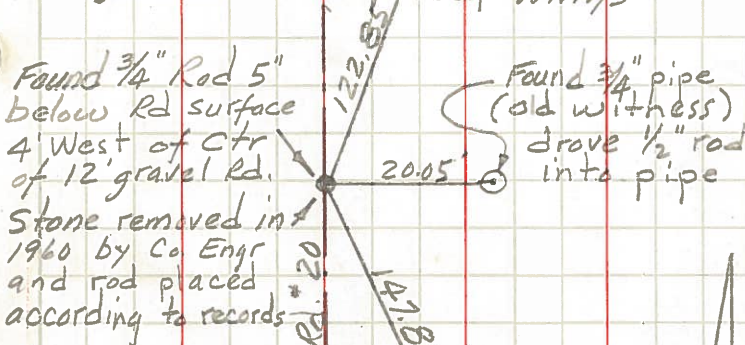

Found 3/4" Rod 5" below Rd surface
4' West of Ctr of 12' gravel Rd.
Stone removed in 1960 by Co Engr and rod placed according to records

N 1/4 Post Stone, Sec. 36, Ridgeville Twp

Found stone 9 1/4" below pav't surface
Stone has good E & W ridge - putchise mark midway on ridge
Found 3/4" pipe on south side of stone and 8" below pav't surface.

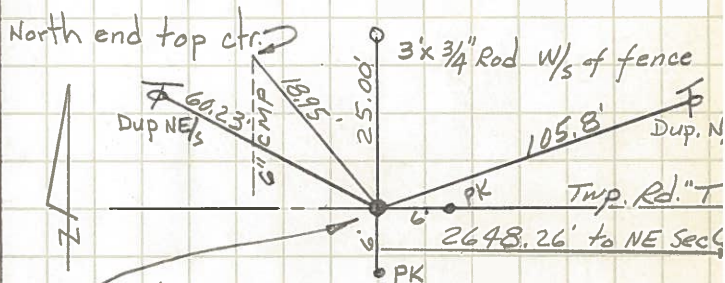

North end top ctr.
Stone 3' North of ctr. of 16' Bit. Mac. Pav

NW Cor., Sec. 36 Ridgeville Twp
NE Cor., Sec. 35 Ridgeville Twp

Found stone 16 1/2" below pav't surface (Bit. M)
Found flat stone with tile on top of Cor. Sto as recorded.

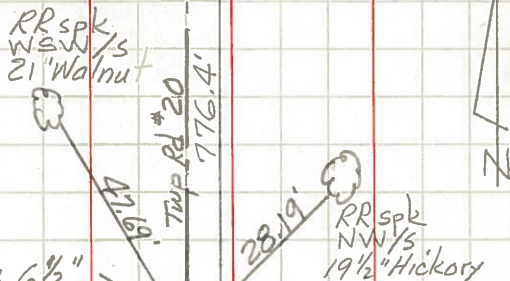

Found Stone 6 1/2" below road surface
Found 3/4" pipe N/S of stone and bent over stone
Stone 4 west of ctr of 12' gravel road
Found 3/4" pipe (old witness)
Drove 1/2" Rod into pipe

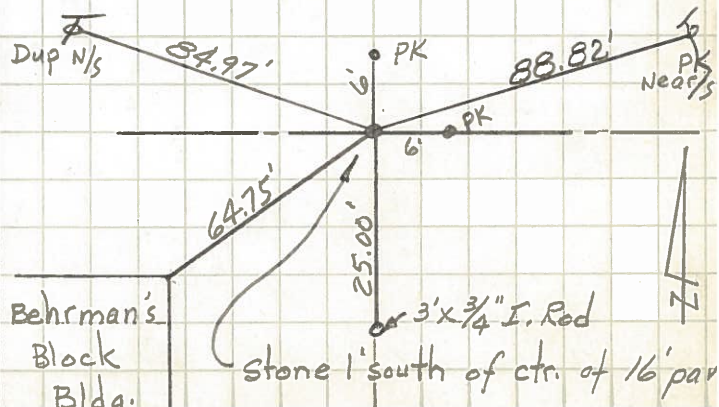

Behrman's Block Bldg.
Stone 1' south of ctr. of 16' pav

PERSONNEL TITLE PERSONNEL TITLE

COUNTY

DATE

Knappe
Moller
Germann

Henry

August 10, 1960

S. R.

U.S. 6

WEATHER

clear

SEC.

TEMP.

80°

DESCRIPTION

LEFT

CENTER LINE

RIGHT

JOB NO.

15

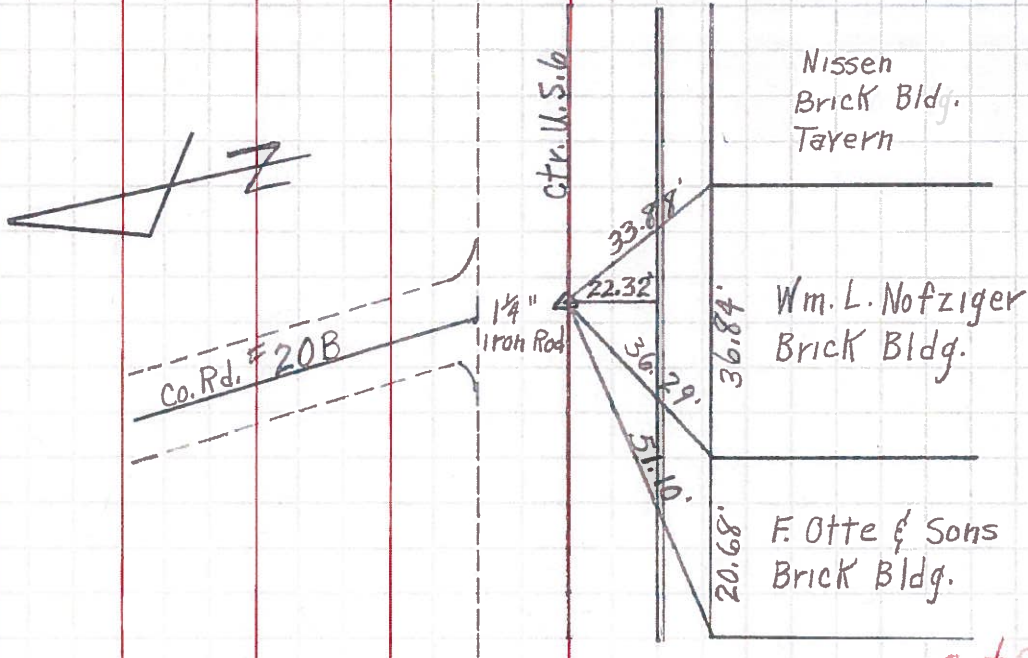

Set R.R. SpK 10/24/60

Intersection Co. Rd 20B and U.S. 6 in Ridgerville Corners, Ohio

16

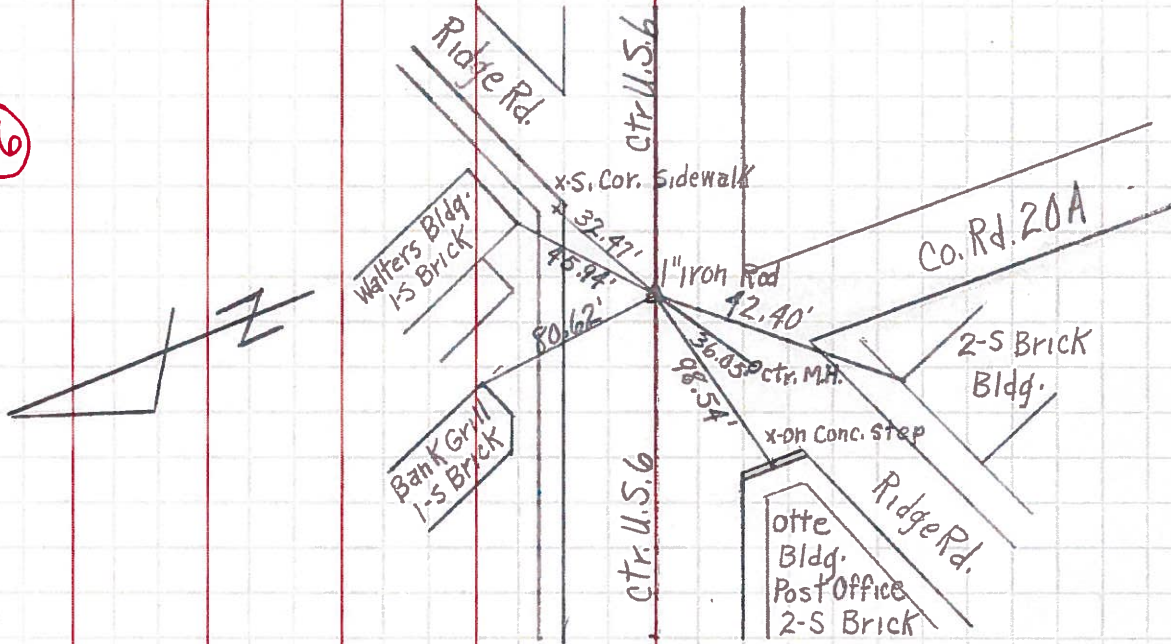

Set Small Bolt 10/24/60

Intersection Ridge Rd. and U.S. 6 in Ridgerville Corners, Ohio