

O.D.O.T. DISTRICT 2 SURVEY OFFICE (USE ONLY)

PERSONNEL \_\_\_\_\_ REFERENCE NO. 19 SHEET 10 OF 37

NOTES POORE DATE 5/17/17 ROUTE US 6  
 H.C. LEU WEATHER CLOUDY COUNTY HENRY  
 R.C. CARSON TEMP. 76° TOWNSHIP RIDGEVILLE  
 \_\_\_\_\_ HOMAN \_\_\_\_\_ SECTION 35  
 \_\_\_\_\_ RHOADES \_\_\_\_\_ T 6 N R 5 E

TYPE MONUMENT P.K./WASHER  
 ON SURFACE - ~~BELOW~~ ON \_\_\_\_\_  
 LEFT - ☉ PAV'T - ~~RIGHT~~ 1.7'  
10.5' TO LT EDGE PAVEMENT  
 S.L.M. 247+68.83

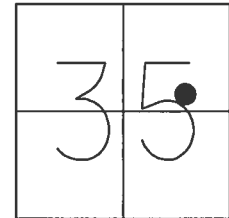

Grid: Northing: 649883.172 Easting: 1487984.229

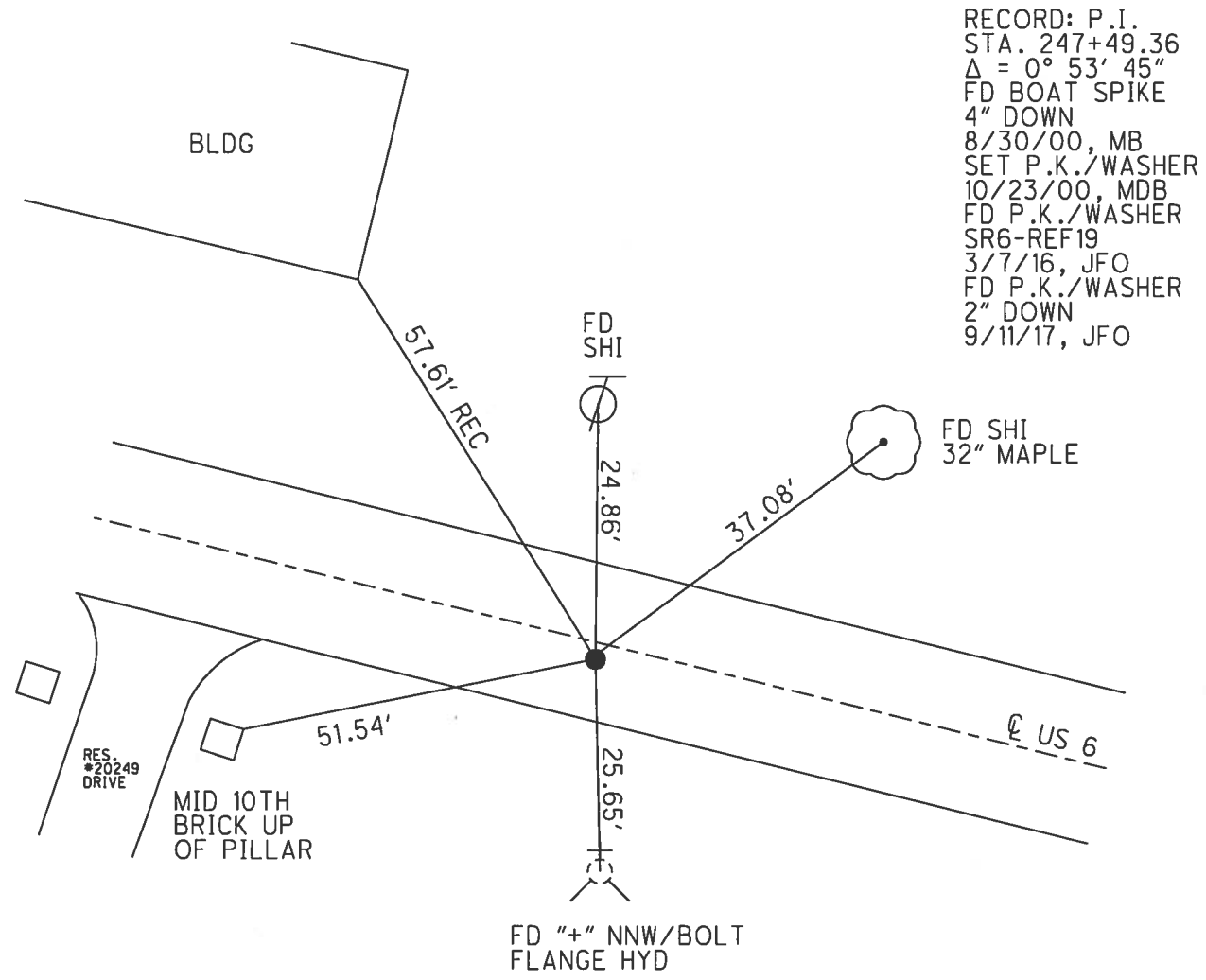

RECORD: P.I.  
 STA. 247+49.36  
 $\Delta = 0^\circ 53' 45''$   
 FD BOAT SPIKE  
 4" DOWN  
 8/30/00, MB  
 SET P.K./WASHER  
 10/23/00, MDB  
 FD P.K./WASHER  
 SR6-REF19  
 3/7/16, JFO  
 FD P.K./WASHER  
 2" DOWN  
 9/11/17, JFO

# O.D.O.T. DISTRICT 2 SURVEY OFFICE

PERSONNEL

REFERENCE NO. 19

SHEET 9 OF 35

NOTES BARNHISEL

H.C. MOSE

DATE 8-30-00

ROUTE US 6

R.C. CANTERBURY

WEATHER SUNNY

COUNTY HENRY

TEMP. +85°

TOWNSHIP RIDGEMOUNTAIN

SECTION 35

T 6 N R 5 E

TYPE MONUMENT BOAT SPIKE

~~ON SURFACE~~ - BELOW 4"

LEFT - ~~CL~~ PAV'T. - RIGHT 1.7'

10.5' TO LT EDGE PAVEMENT

S.L.M. 247+22

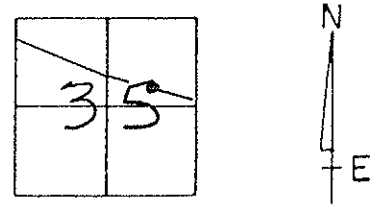

Record: PI = Sta: 247+49.36  
 $\Delta = 0^\circ 53' 45'' R+$

RESET PK/WASHER  
 10-23-00  
 MDB

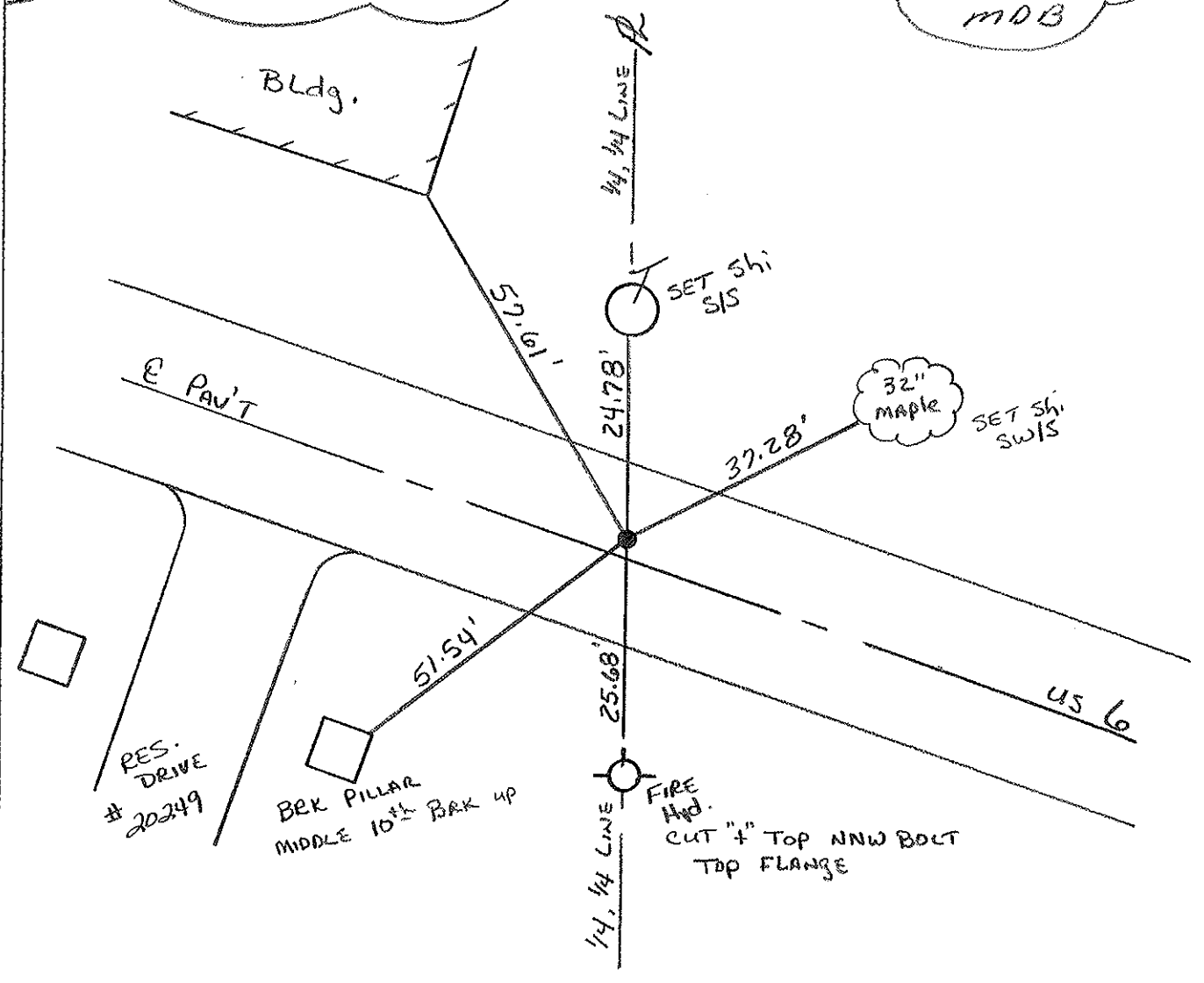

PERSONNEL TITLE PERSONNEL TITLE  
 Red Beach W. Knappe

COUNTY HENRY DATE 23 Mar. 77

S. R. US 6 WEATHER

SEC. Ridgeville Twp. TEMP.

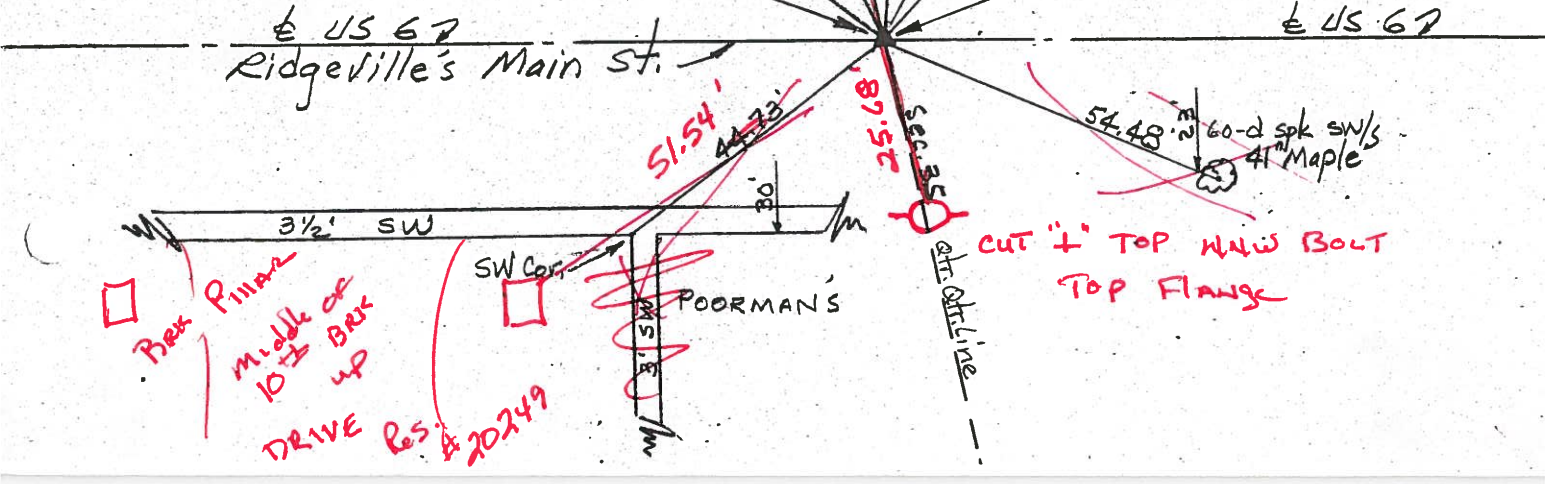
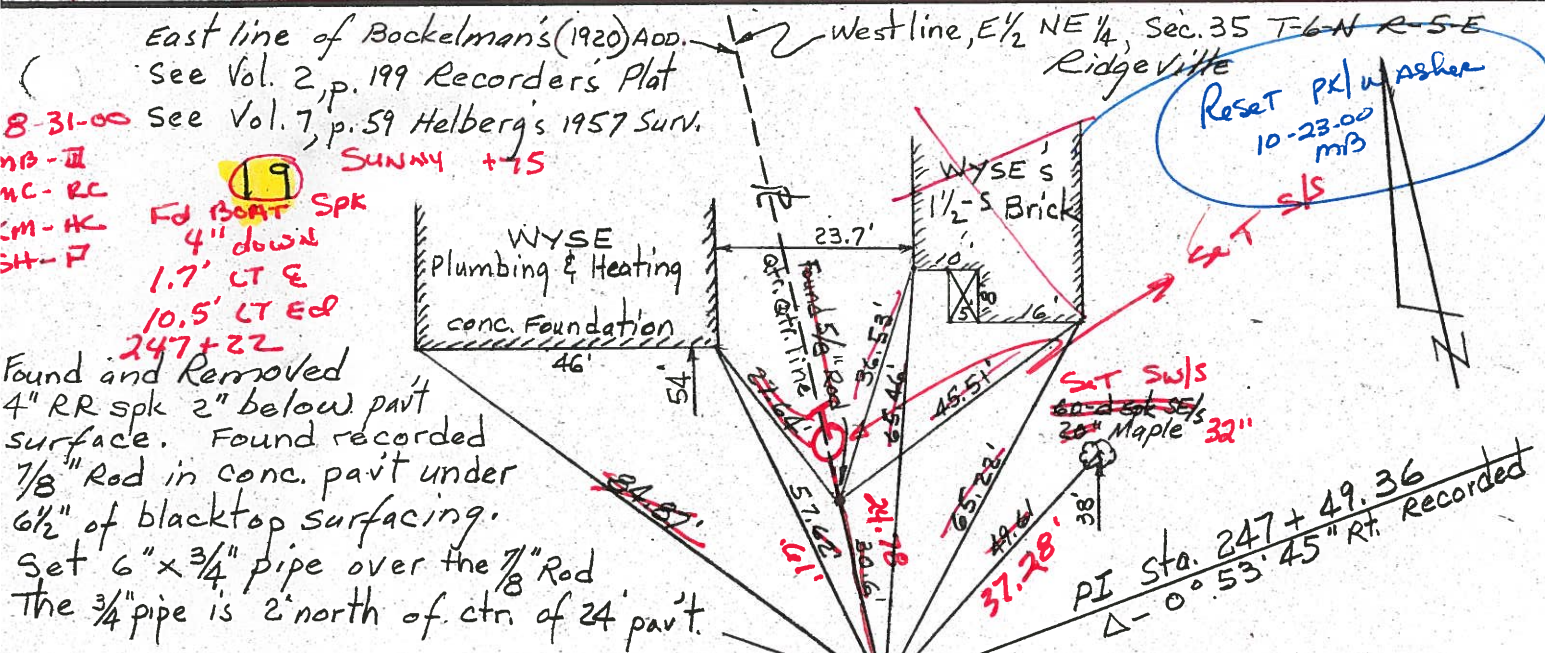
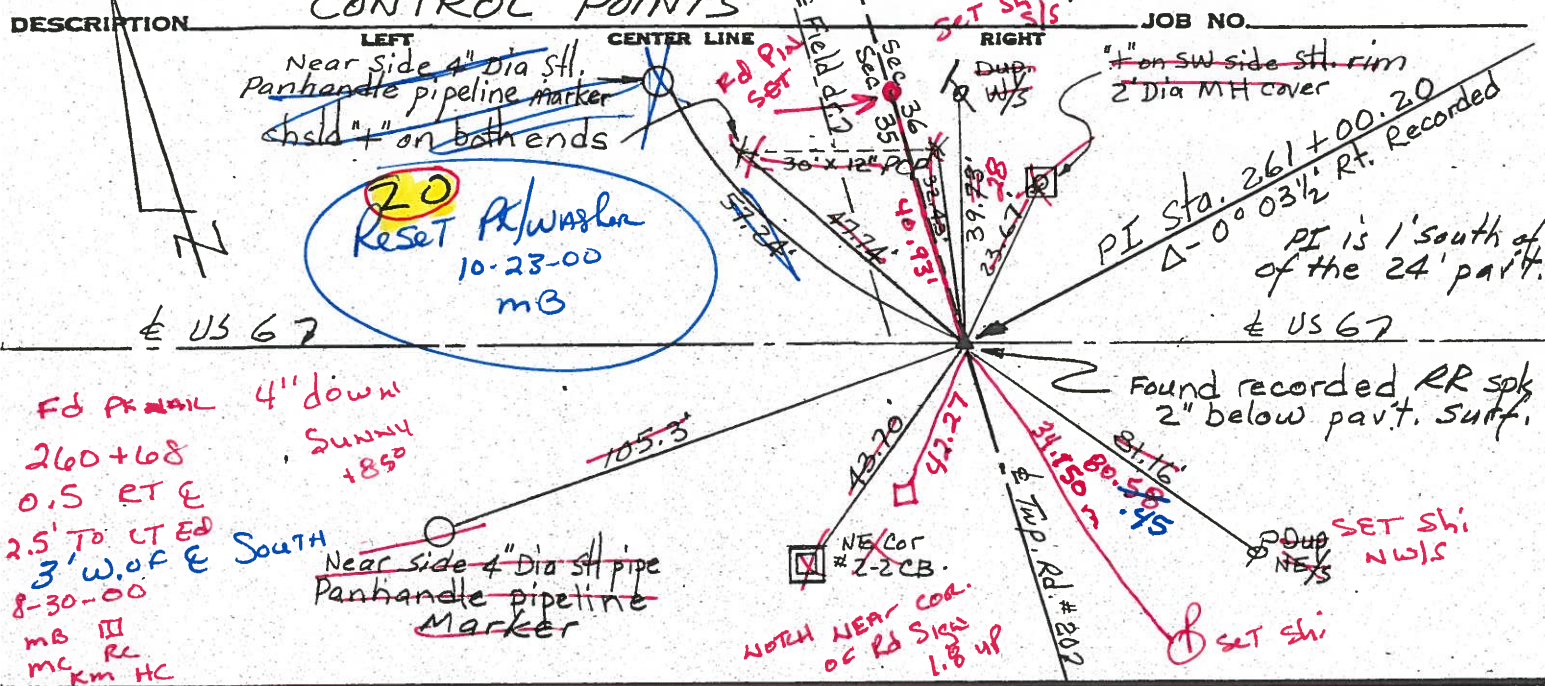

PERSONNEL TITLE PERSONNEL TITLE  
 Red Beach / \_\_\_\_\_  
 Armbruster / \_\_\_\_\_  
 Knappe / \_\_\_\_\_  
 Mohler / \_\_\_\_\_

COUNTY Henry DATE N 63  
 S. R. US 6 WEATHER \_\_\_\_\_  
 SEC. Ridgeville Twp. TEMP. \_\_\_\_\_

DESCRIPTION CONTROL POINTS JOB NO. \_\_\_\_\_

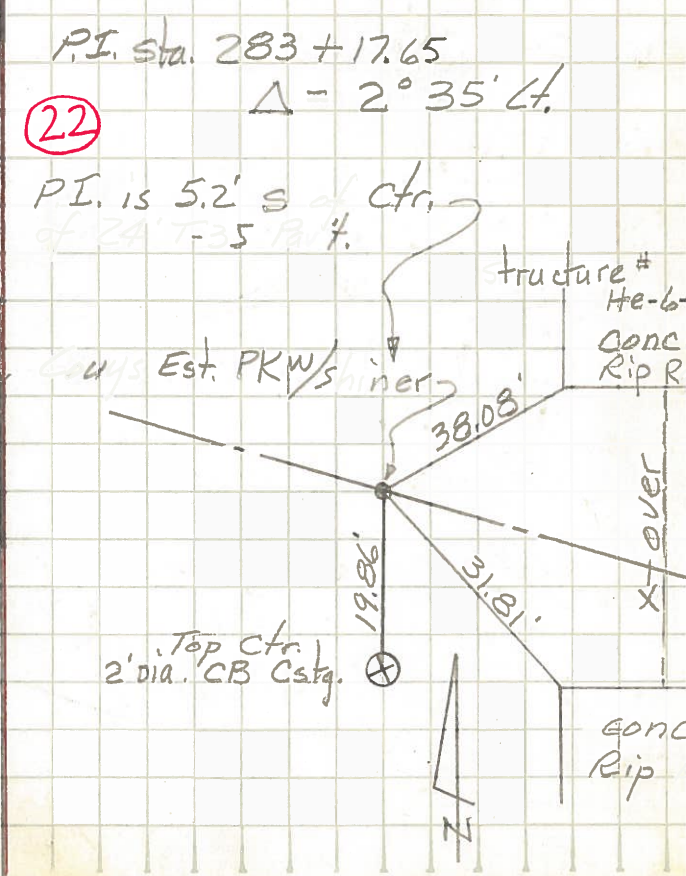
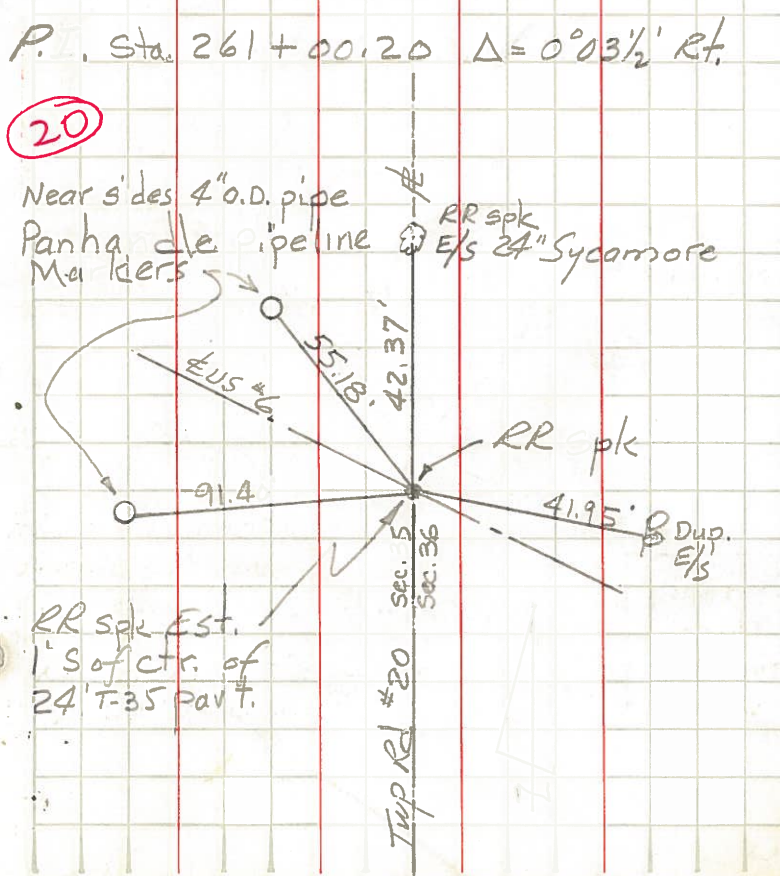
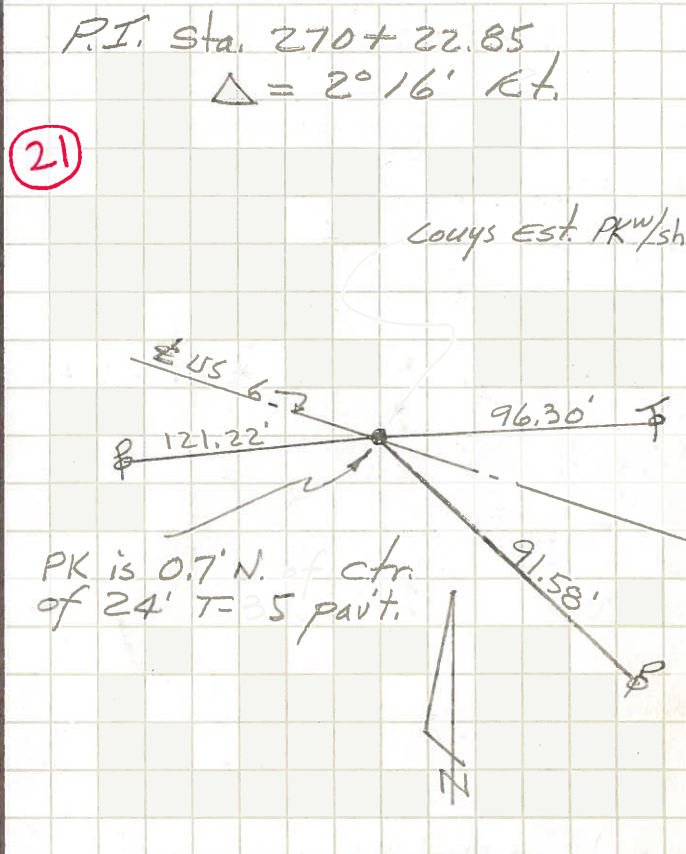
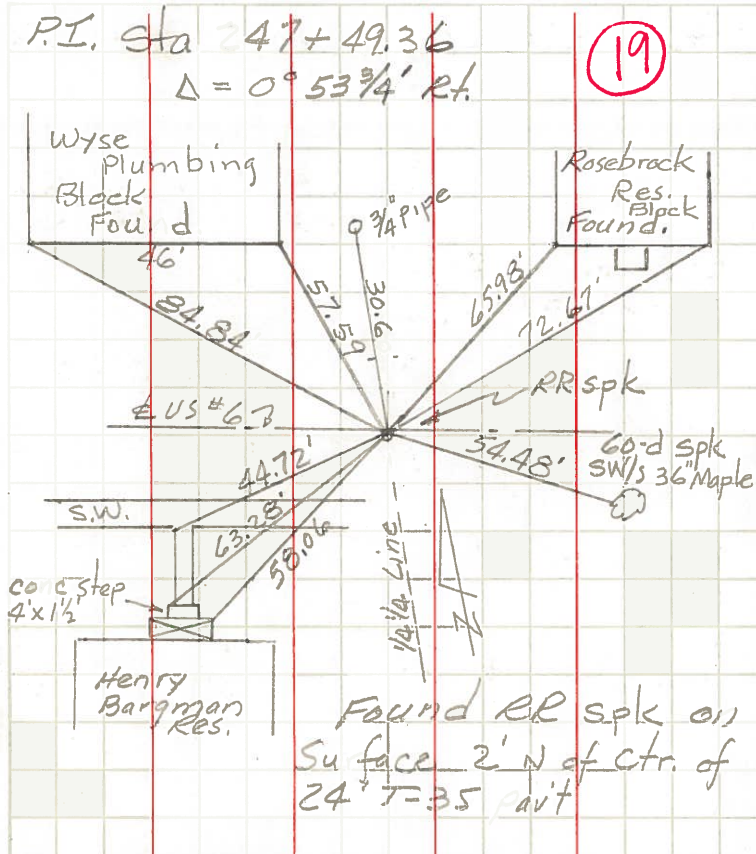

PERSONNEL	TITLE	PERSONNEL	TITLE
Knape			
Mohler			
Germann			

COUNTY Henry DATE August 9, 19  
 S. R. U.S. 6 WEATHER Clear  
 SEC. \_\_\_\_\_ TEMP. 75°

DESCRIPTION \_\_\_\_\_ LEFT \_\_\_\_\_ CENTER LINE \_\_\_\_\_ RIGHT \_\_\_\_\_ JOB NO. \_\_\_\_\_

19

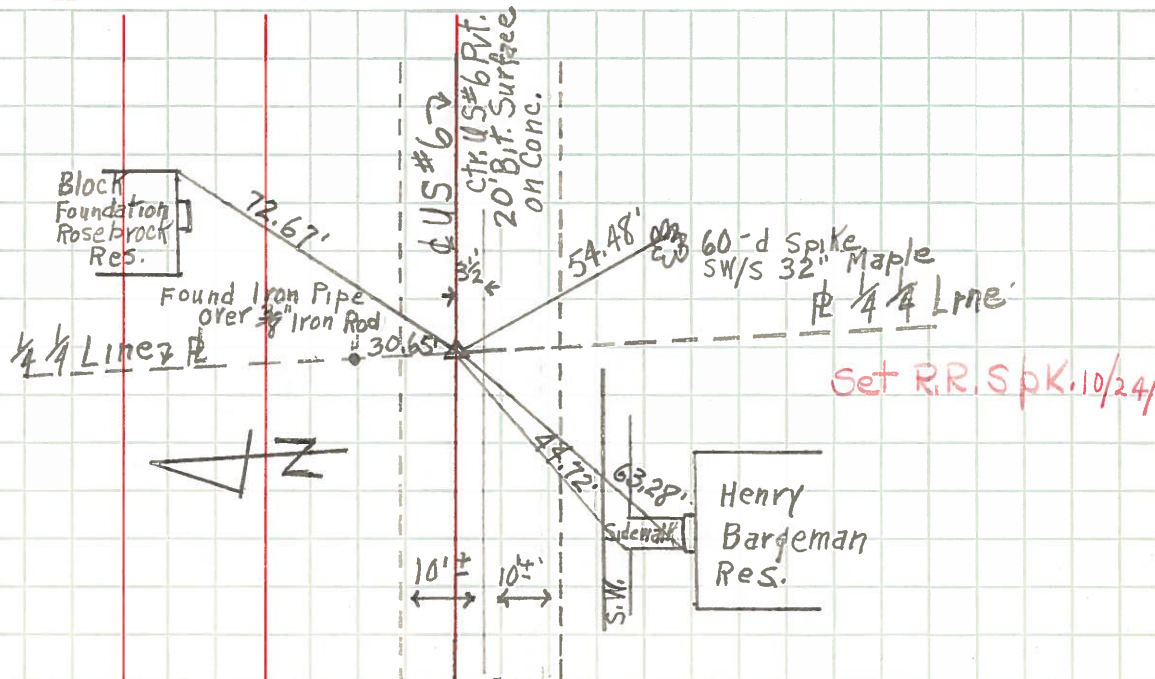

Approx. 1/4 Mile East of Co. Rd. #20B

20

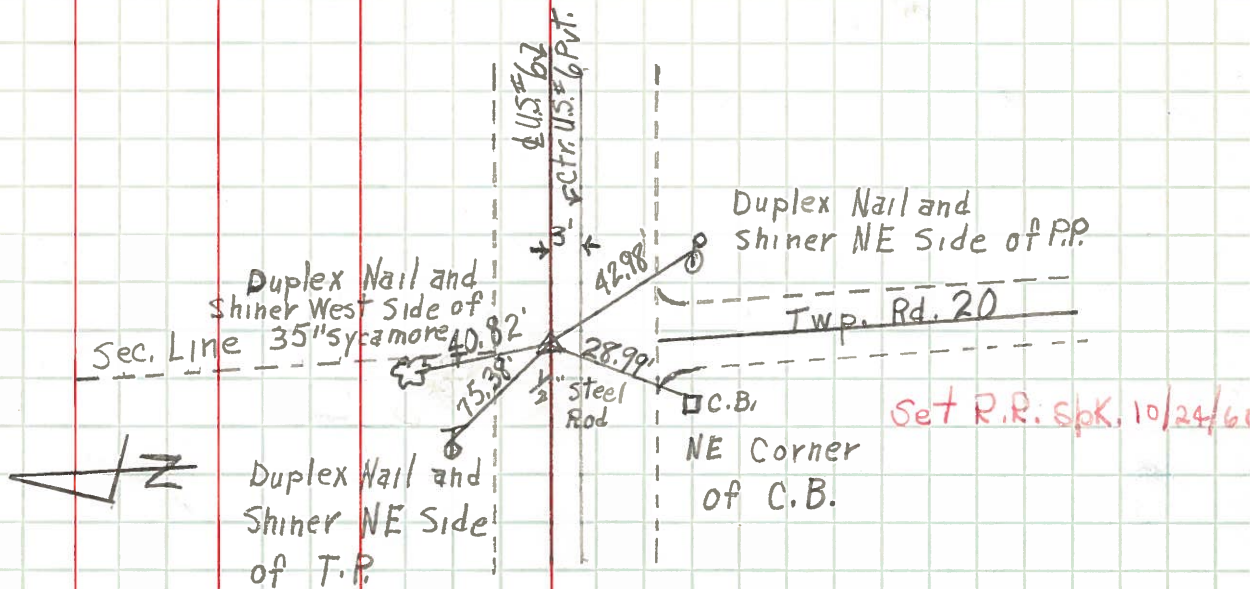

Intersection Twp. Rd. 20 and U.S. #6

PERSONNEL TITLE PERSONNEL TITLE

COUNTY HENRY DATE Dec. '63

Red Beach  
Armbruster & Son

S. R. US #6

WEATHER \_\_\_\_\_

Knape  
Mohler

SEC. NE 1/4, Sec. 35 TEMP. \_\_\_\_\_

DESCRIPTION Ridgeville Corners (Pt.) Ridgeville Twp. T-6-N R-5-E JOB NO. \_\_\_\_\_

LEFT

CENTER LINE

RIGHT

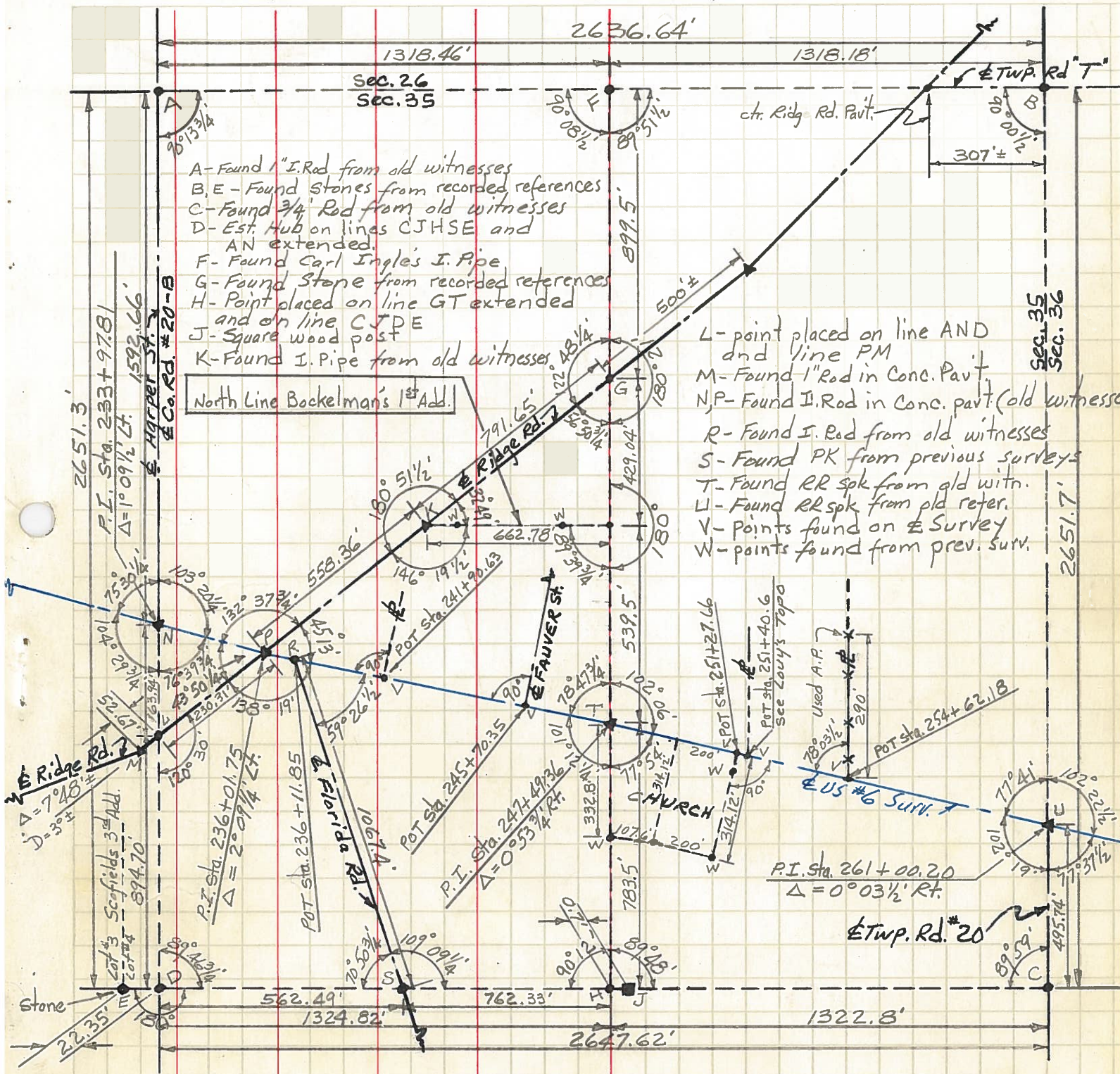

- A - Found 1" I. Rod from old witnesses
- B, E - Found Stones from recorded references
- C - Found 3/4" Rod from old witnesses
- D - Est. Hub on lines CJHSE and AN extended.
- F - Found Carl Ingles I. Pipe
- G - Found Stone from recorded references
- H - Point placed on line GT extended and on line CJDE
- J - Square wood post
- K - Found I. Pipe from old witnesses

- L - point placed on line AND and line PM
- M - Found 1" Rod in Conc. Pavt.
- N, P - Found I. Rod in Conc. pavt (old witness)
- R - Found I. Rod from old witnesses
- S - Found PK from previous surveys
- T - Found RR spk from old with.
- U - Found RR spk from old refer.
- V - Points found on Survey
- W - points found from prev. surv.

NOTE: Found several points on Florida Rd confirming line RS. Triangle PKGT controls surveys in pertinent area.