

O.D.O.T. DISTRICT 2 SURVEY OFFICE (USE ONLY)

PERSONNEL _____ REFERENCE NO. 20 SHEET 11 OF 37

NOTES POORE DATE 5/17/17 ROUTE US 6
 H.C. LEU WEATHER CLOUDY COUNTY HENRY
 R.C. CARSON TEMP. 75° TOWNSHIP RIDGEVILLE
HOMAN
RHOADES SECTION 36
 T 6 N R 5 E

TYPE MONUMENT MAG/WASHER

ON SURFACE - ~~BELOW~~ ON

~~LEFT~~ - Q PAV'T - RIGHT 0.5'

12.5' TO LT EDGE PAVEMENT

S.L.M. 261+19.91

Grid: Northing: 649574.103 Easting: 1489299.440

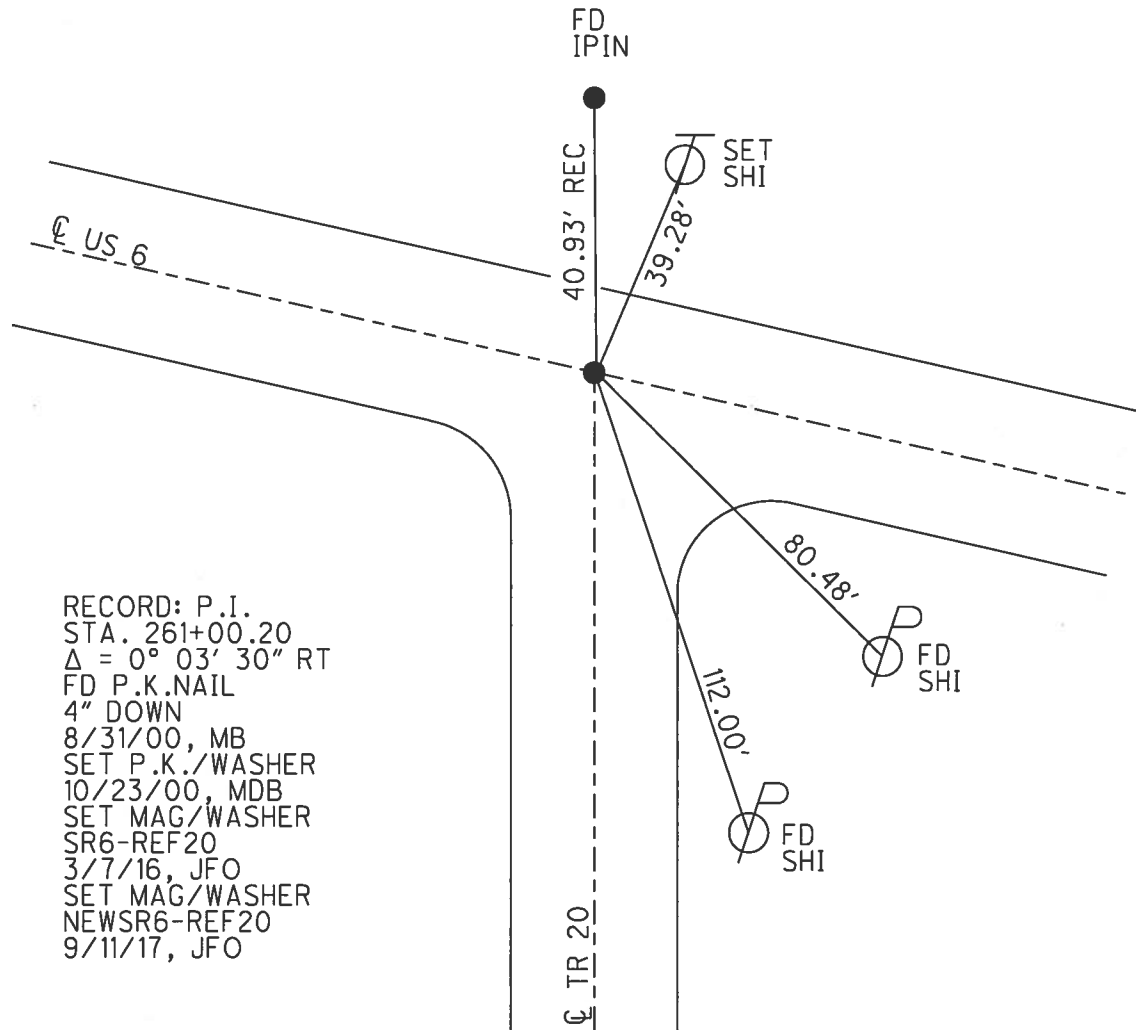
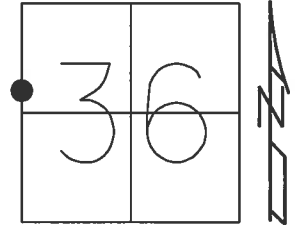

RECORD: P.I.
 STA. 261+00.20
 $\Delta = 0^\circ 03' 30''$ RT
 FD P.K.NAIL
 4" DOWN
 8/31/00, MB
 SET P.K./WASHER
 10/23/00, MDB
 SET MAG/WASHER
 SR6-REF20
 3/7/16, JFO
 SET MAG/WASHER
 NEWSR6-REF20
 9/11/17, JFO

O.D.O.T. DISTRICT 2 SURVEY OFFICE

PERSONNEL

REFERENCE NO. 20

SHEET 10 OF 35

NOTES BARNHISEL

H.C. MOSEL

DATE 8-31-00

ROUTE US 6

R.C. CANTERBURY

WEATHER SUNNY

COUNTY HENRY

HUSS F

TEMP. +75°

TOWNSHIP RIDGEVILLE

SECTION 36

T. 6 N R. 5 E

TYPE MONUMENT PK NAIL

ON SURFACE - BELOW 4"

LEFT - & PAV'T. - RIGHT 0.5'

12.5' TO LT EDGE PAVEMENT

S.L.M. Z60+68 3' WEST OF & SOUTH

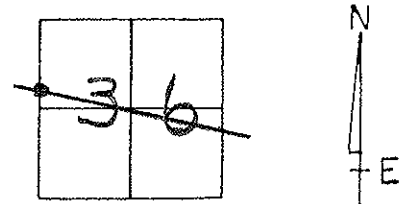

Record: PI = STA: Z61+00.20
 $\Delta = 0^\circ - 03' - 30''$ RT

RESET PK/WASHER
 10-23-00
 MDB

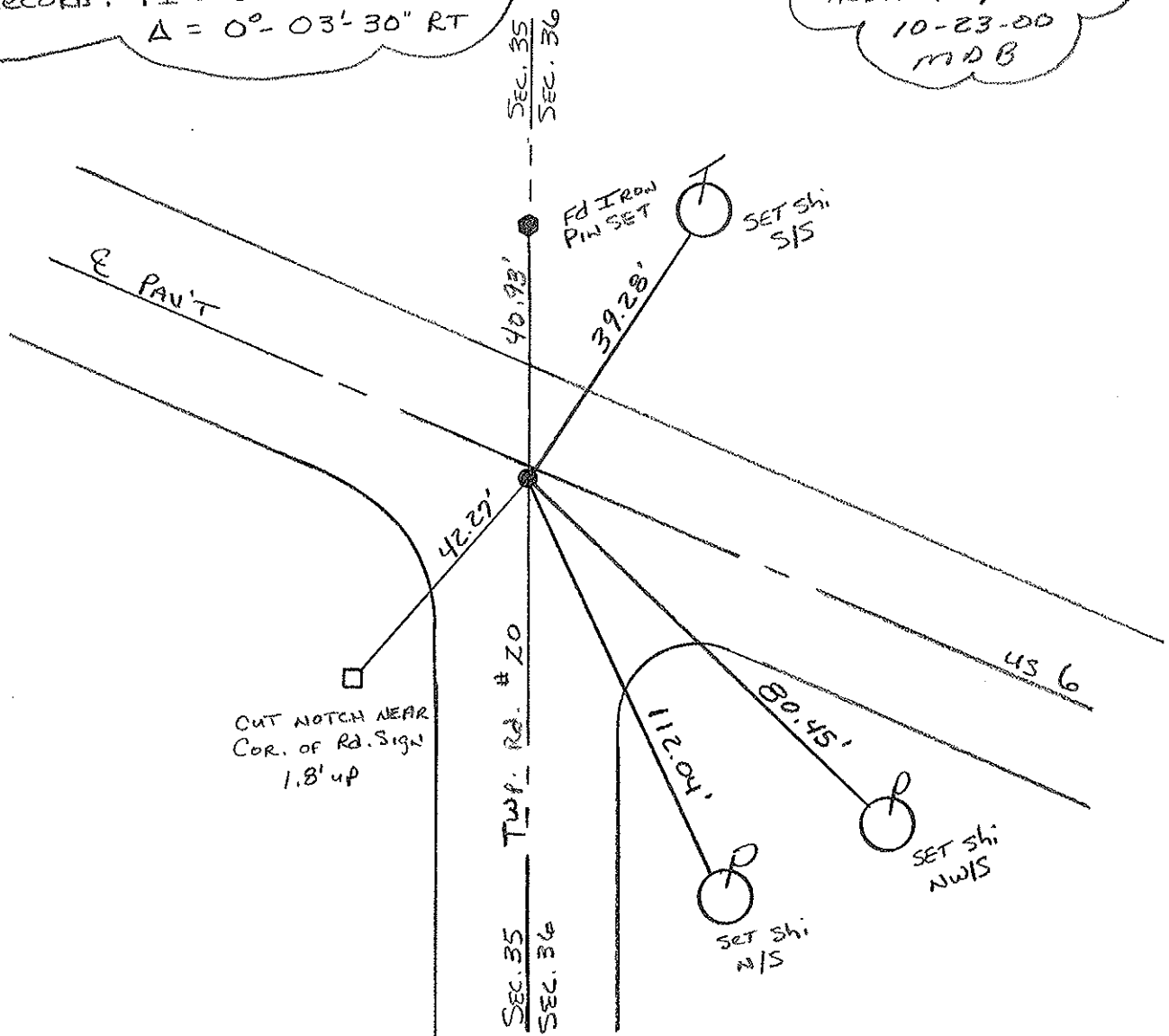

PERSONNEL TITLE PERSONNEL TITLE
Red Beach
W. Krape

COUNTY HENRY DATE 23 Mar. 77

S. R. US 6 WEATHER

SEC Ridgeville Twp. TEMP

DESCRIPTION CONTROL POINTS JOB NO.

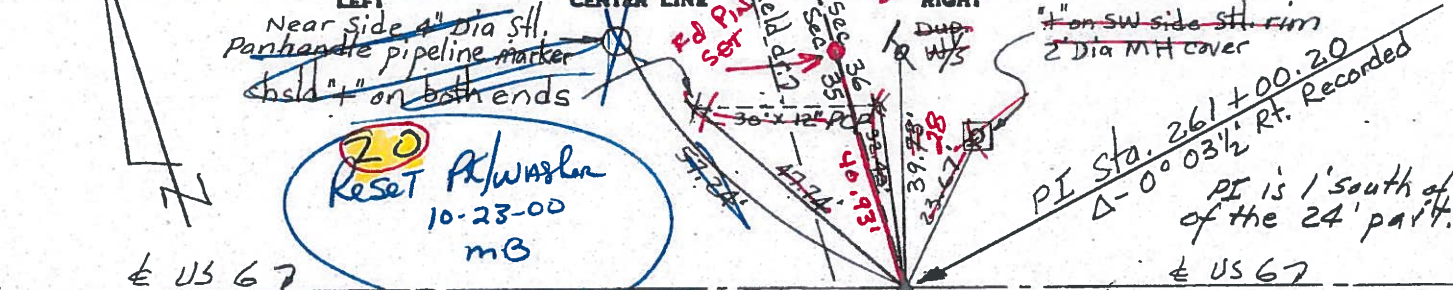

Fd P MAIL 4" down
260+68
0.5 RT E
2.5' TO LT ED
3' W. OF E SOUTH
8-30-00
mB III
MC RC
KM HC

SUNNY +850

East line of Bockelman's (1920) AOD. See Vol. 2, p. 199 Recorder's Plat
8-31-00 See Vol. 7, p. 59 Helberg's 1957 Surv.
mB-III
MC-RC
CM-HC
SH-F

West line, E 1/2 NE 1/4, Sec. 35 T-6-N R-5-E Ridgeville

Reset PK/washer 10-23-00 mB

SUNNY +75

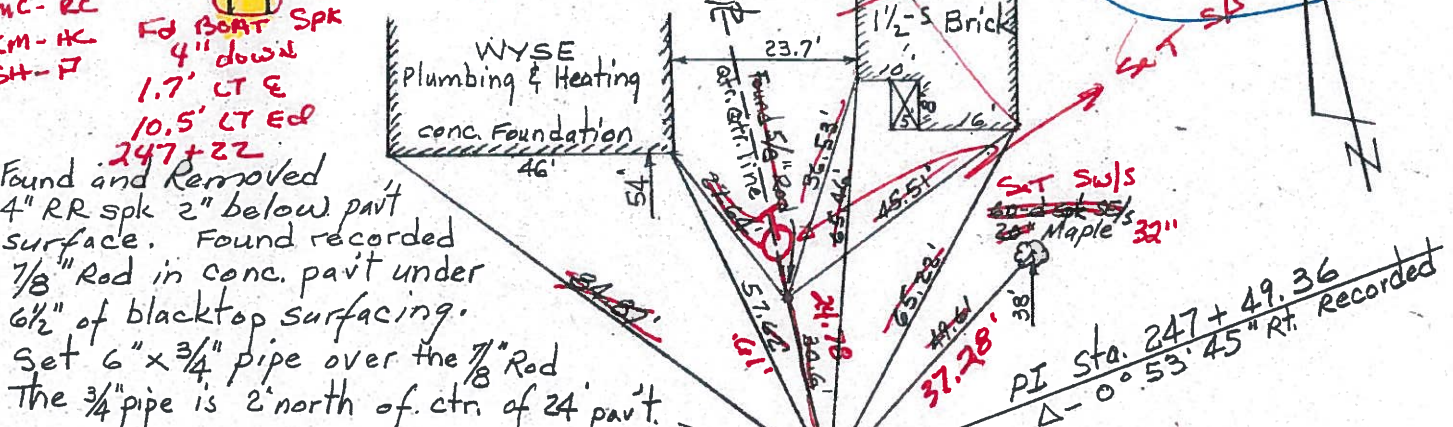

Ridgeville's Main St.

US 67

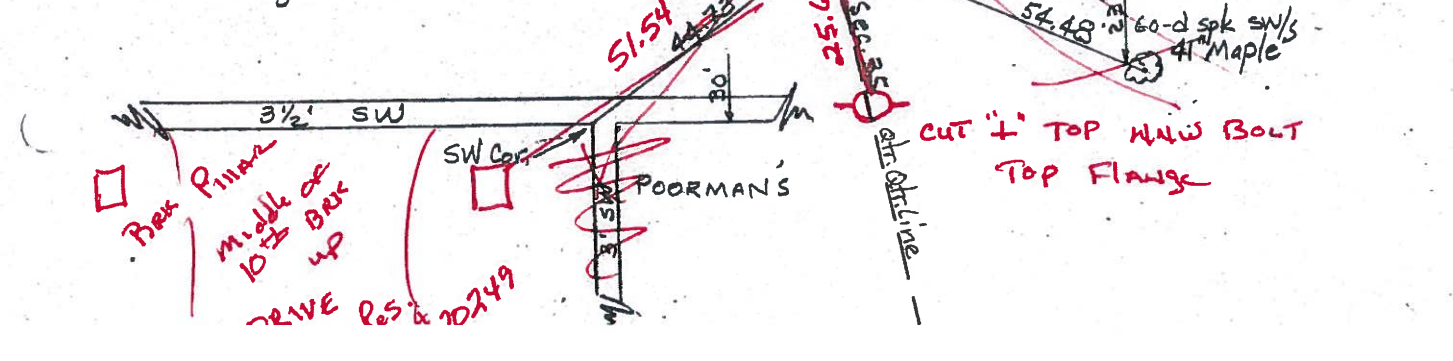

PERSONNEL TITLE PERSONNEL TITLE
 Red Beach / Armbruster
 Knappe
 Mohler

COUNTY Henry DATE Nov. '63
 S. R. US #6 WEATHER
 SEC. Ridgeville Twp. TEMP.

DESCRIPTION CONTROL POINTS JOB NO.

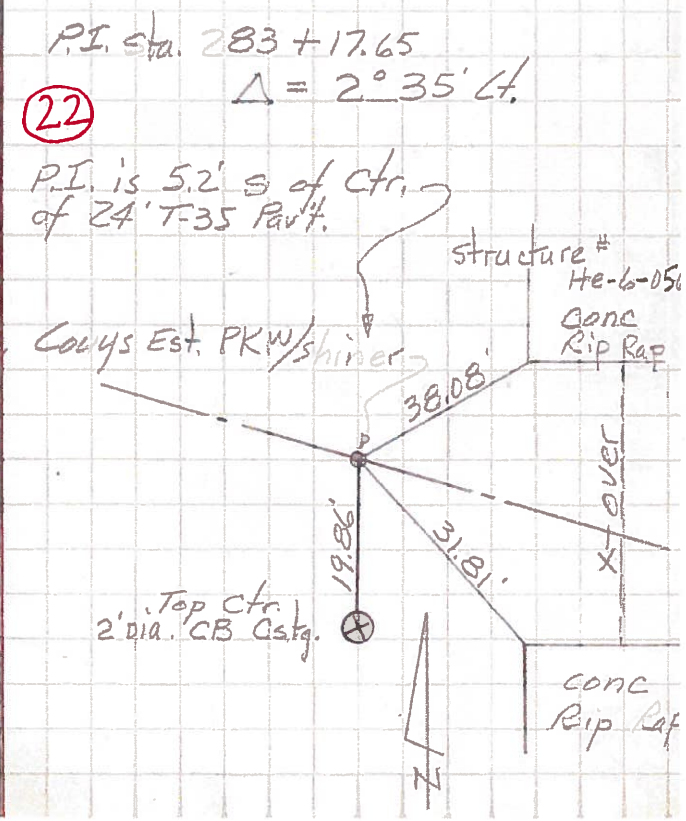
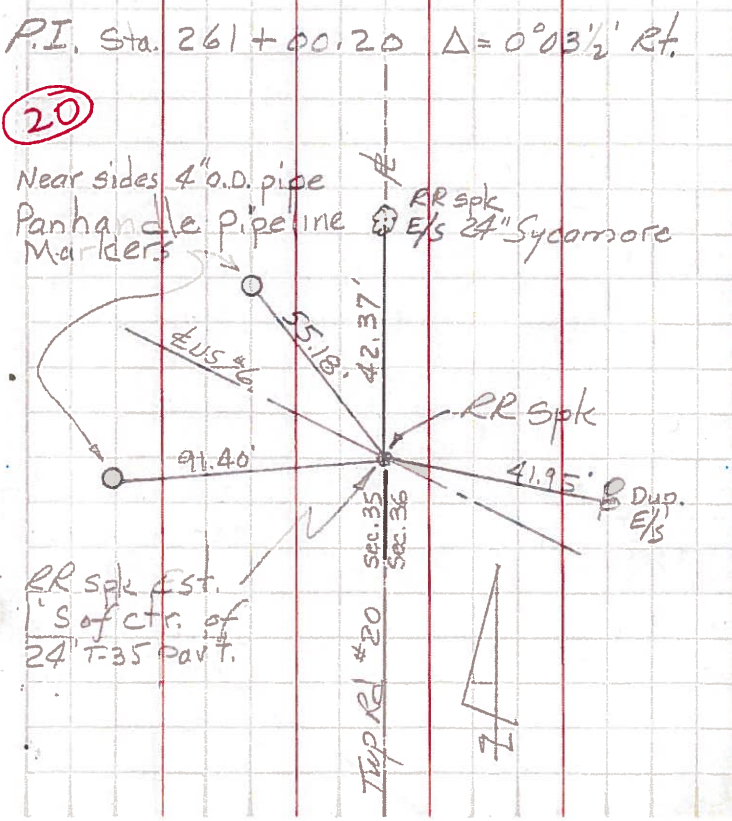
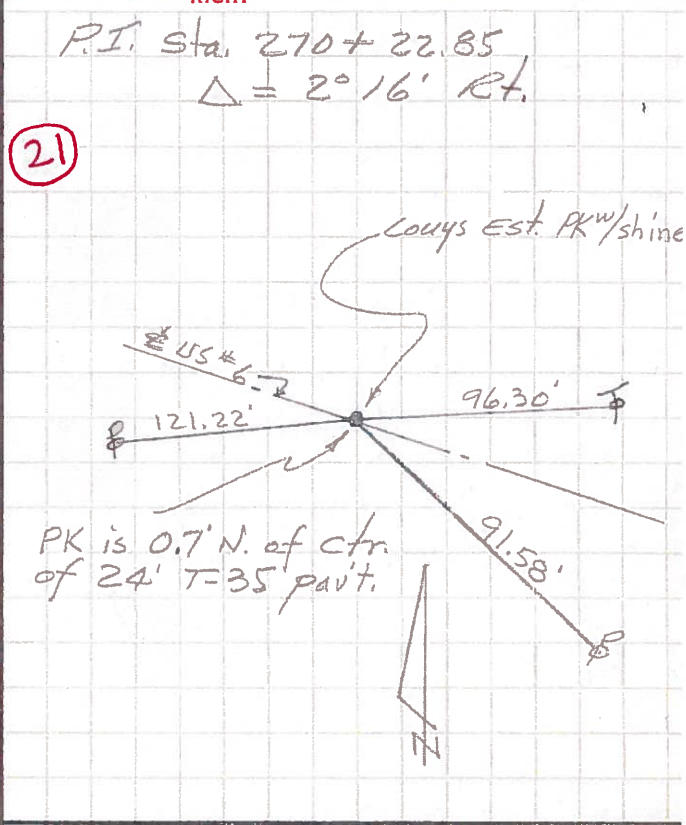
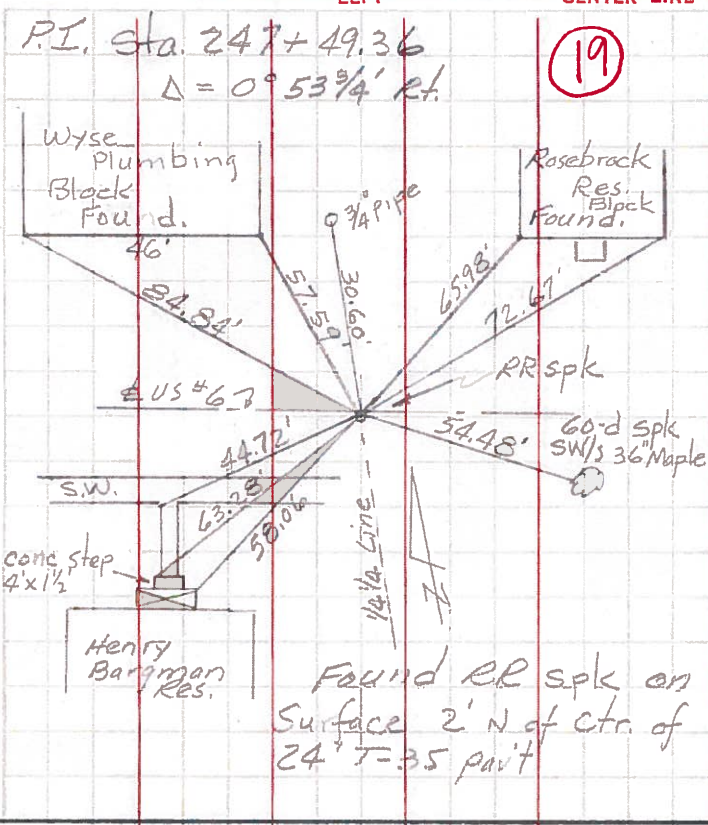

PERSONNEL TITLE PERSONNEL TITLE

Red Beach
Armbruster
Knappe
Mohler

COUNTY HENRY

DATE Nov. 1963

S. R. US #6

WEATHER _____

SEC. NE 1/4, Sec. 36

TEMP. _____

DESCRIPTION

RIDGEVILLE TWP.

T-G-N R-5-E

JOB NO. _____

LEFT

CENTER LINE

RIGHT

NW Cor. Sec 31

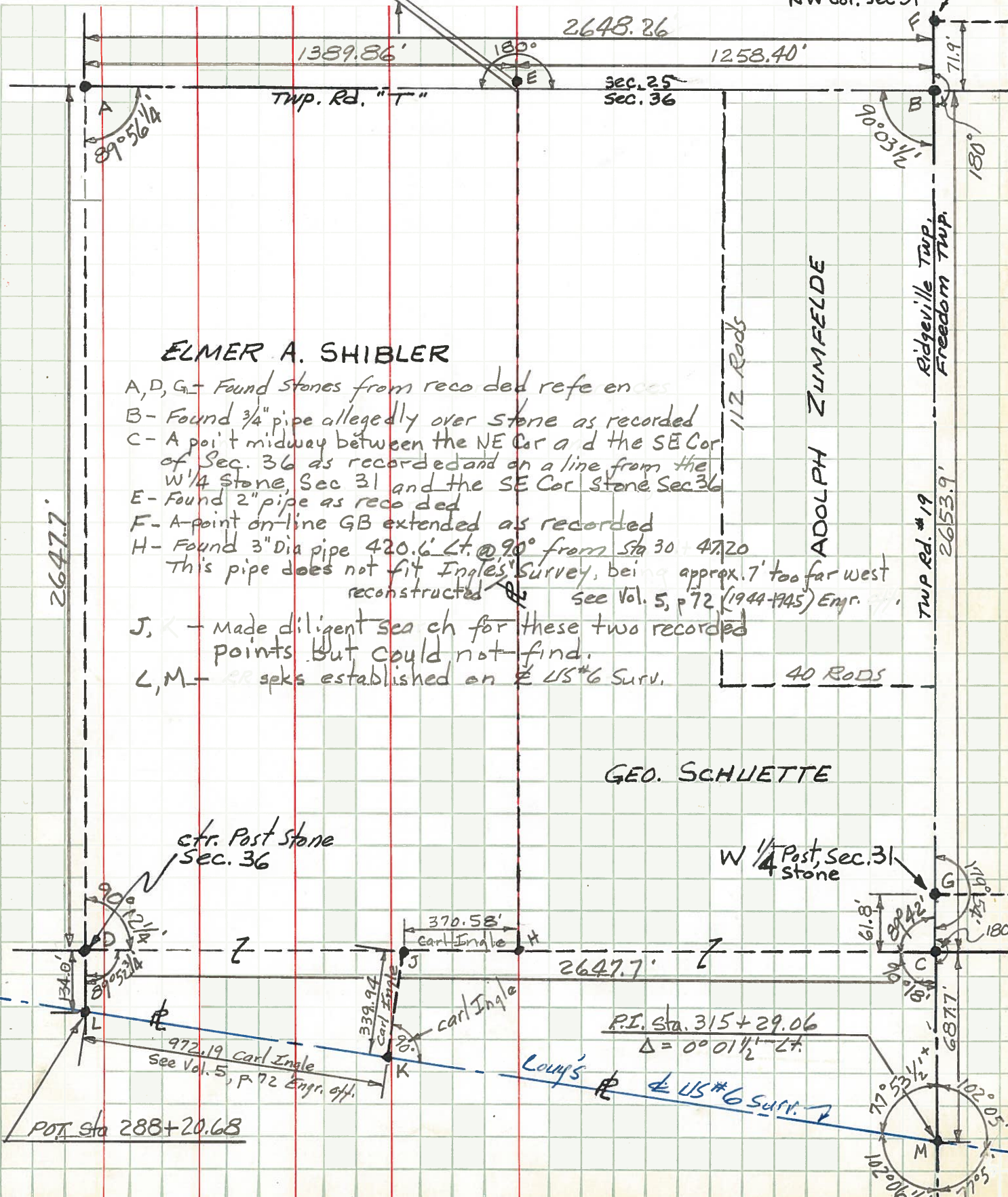

ELMER A. SHIBLER

- A, D, G - Found stones from recorded reference
- B - Found 3/4" pipe allegedly over stone as recorded
- C - A point midway between the NE Cor and the SE Cor of Sec. 36 as recorded and on a line from the W 1/4 Stone, Sec 31 and the SE Cor Stone Sec 36
- E - Found 2" pipe as recorded
- F - A point on line GB extended as recorded
- H - Found 3" Dia pipe 420.6' Lt. @ 90° from Sta 30 + 47.20
This pipe does not fit Ingles' Survey, being approx. 7' too far west reconstructed see Vol. 5, p 72 (1944-1945) Engr.
- J, K - Made diligent search for these two recorded points but could not find.
- L, M - marks established on US #6 Surv.

GEO. SCHLIETTE

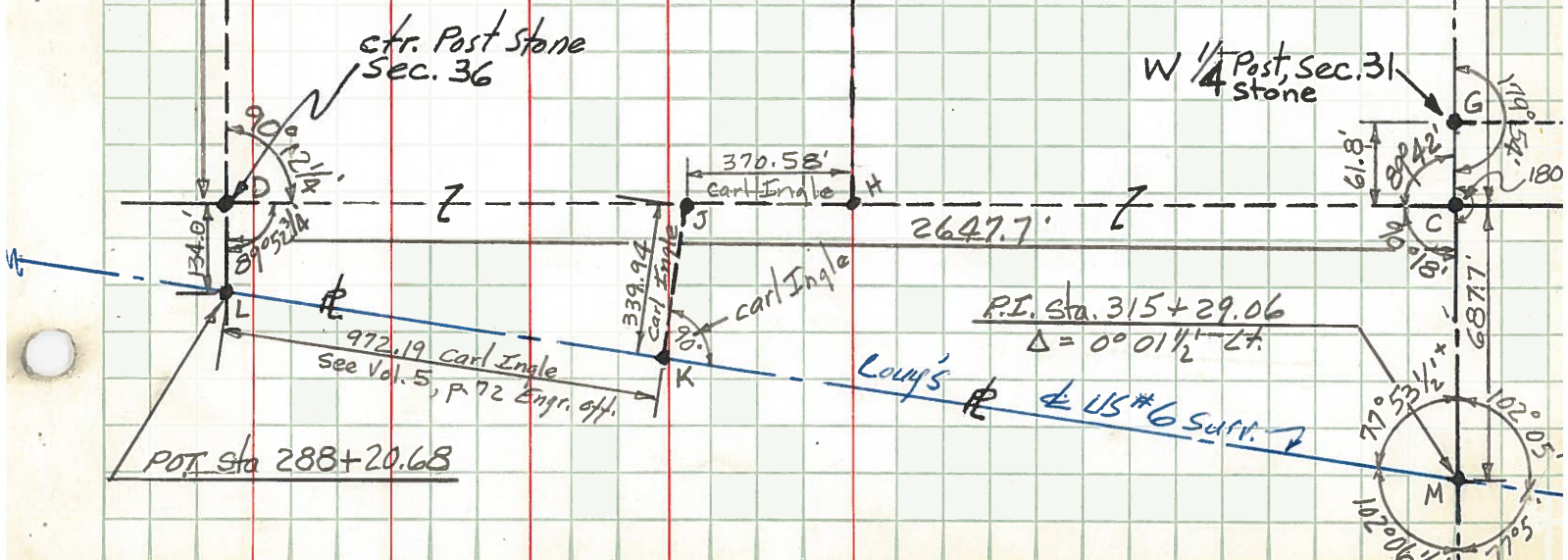

PERSONNEL TITLE PERSONNEL TITLE
 Red Beach _____
 Armbruster _____
 Knappe _____
 Mohler _____

COUNTY HENRY DATE Nov. 63

S. R. US #6 WEATHER _____

SEC. NW 1/4, Sec. 36 TEMP. _____

DESCRIPTION RIDGEVILLE TWP T-6-N R-5-E JOB NO. _____

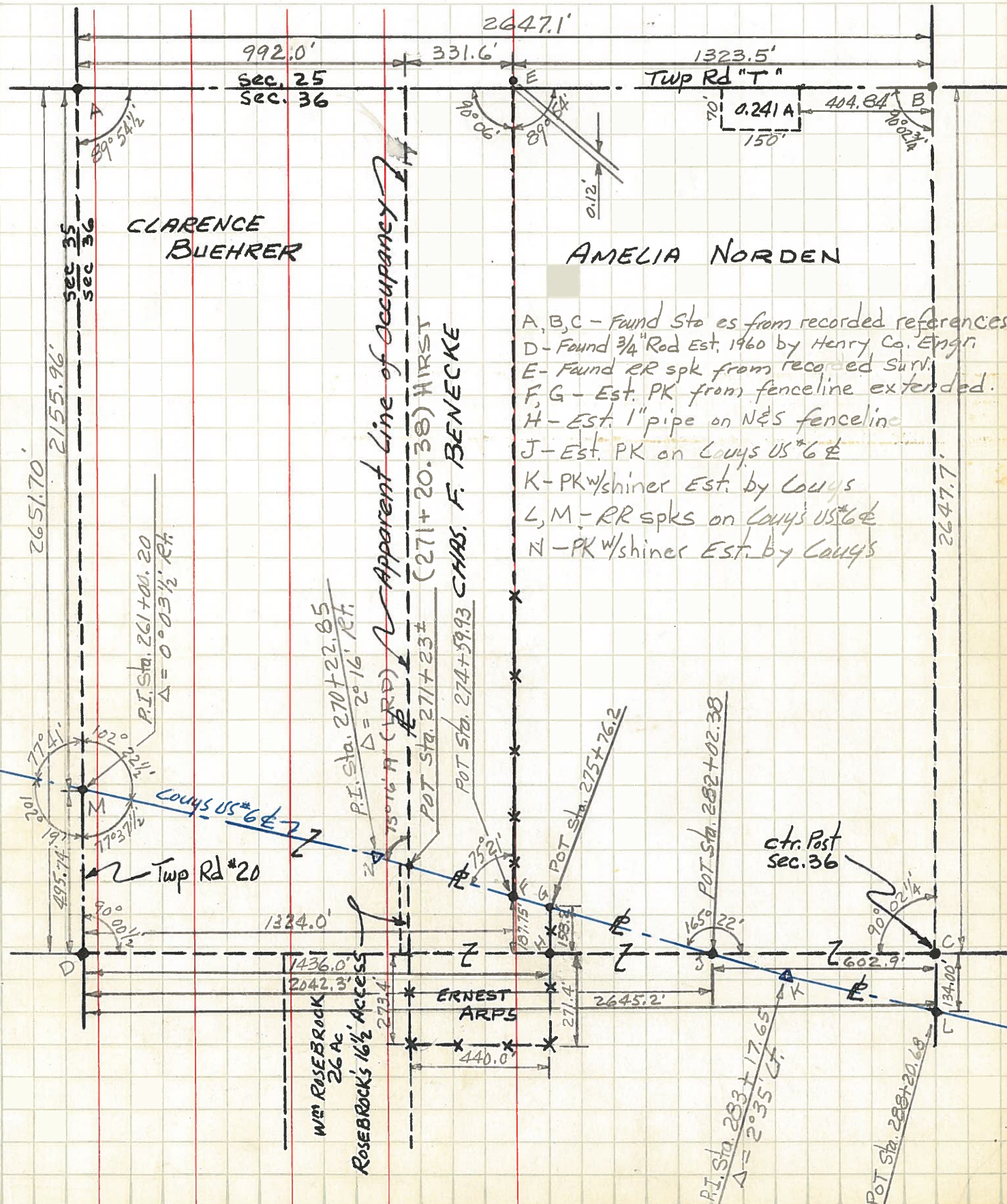

- A, B, C - Found stakes from recorded references
- D - Found 3/4" Rod Est. 1960 by Henry Co. Engr
- E - Found RR spk from recorded surv
- F, G - Est. PK from fenceline extended.
- H - Est. 1" pipe on N&S fenceline
- J - Est. PK on Couys US #6
- K - PK w/shiner Est. by Couys
- L, M - RR spks on Couys US #6
- N - PK w/shiner Est. by Couys

P.I. Sta. 270+22.85
 $\Delta = 2^{\circ} 16' \text{ RT}$

Apparent Line of Occupancy
 (271+20.38) WIRST
 CHAS. F. BENECKE

Wm ROSEBROCK
 26 AC
 ROSEBROCK'S 16 1/2 ACCESS

P.I. Sta. 283+17.65
 $\Delta = 2^{\circ} 35' \text{ LT}$

ctr. Post
 Sec. 36

PERSONNEL TITLE PERSONNEL TITLE

COUNTY HENRY DATE Nov. 63

Red Beach

S. R. US #6

WEATHER

Armbruster

SEC. SW 1/4, Sec. 36

TEMP.

Knape

Mohler

T-6-N R-5-E

JOB NO.

DESCRIPTION

RIDGEVILLE TWP

LEFT

CENTER LINE

RIGHT

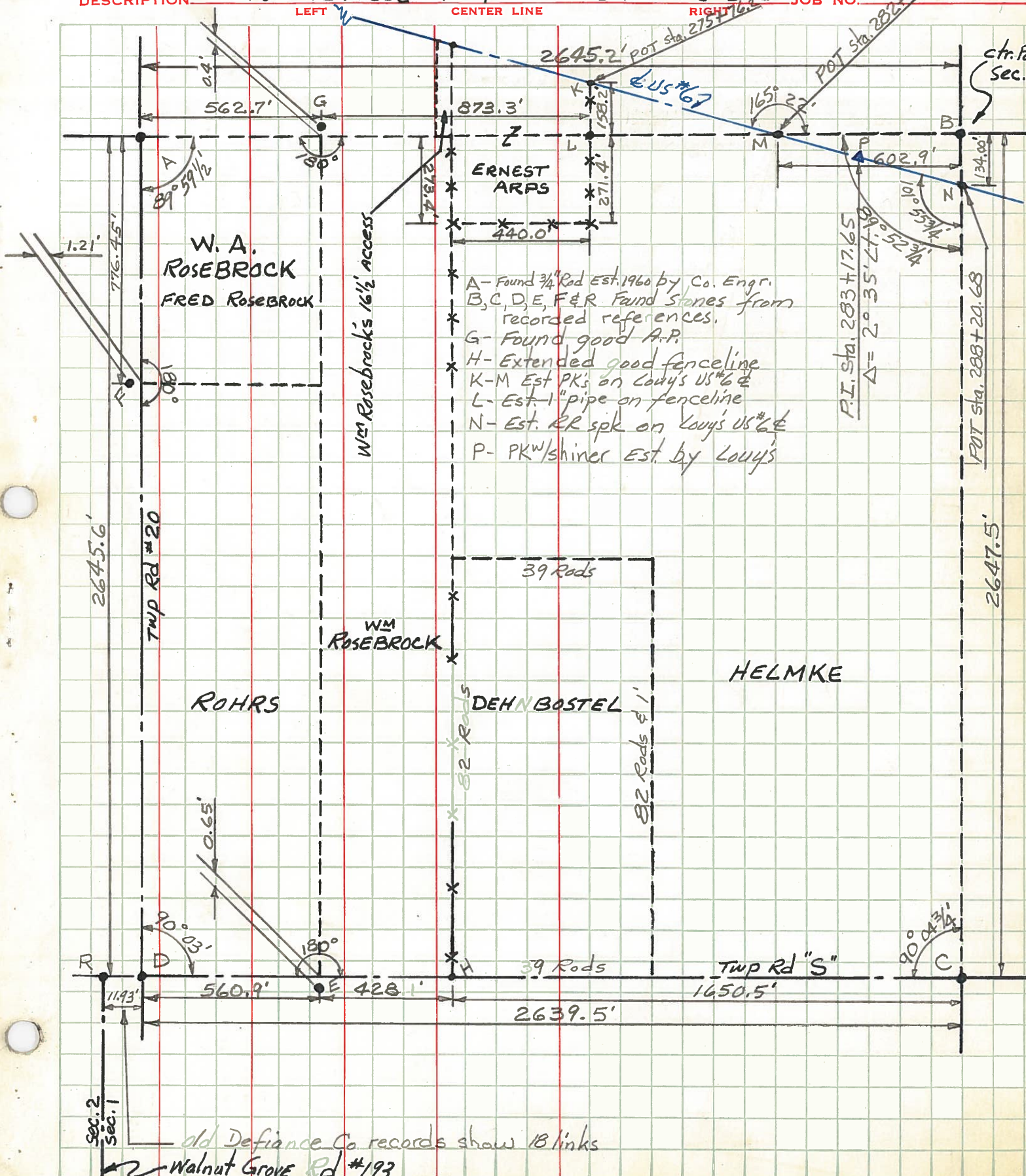

- * A - Found 3/4" Rod Est. 1960 by Co. Engr.
- * B, C, D, E, F & R Found Stones from recorded references.
- * G - Found good A.P.
- * H - Extended good fence line
- * K-M Est PK's on Louy's US #6
- * L - Est 1" pipe on fence line
- * N - Est. RR spk on Louy's US #6
- * P - PK w/shiner Est by Louy's

Sec. 2
Sec. 1

old Defiance Co records show 18 links

Walnut Grove Rd #193

PERSONNEL TITLE PERSONNEL TITLE COUNTY HENRY DATE Oct. '63
Beach _____ Armbruster _____ S. R. US# 6 WEATHER _____
Knape _____ Mehler _____ SEC. _____ TEMP. _____

CONTROL POINTS

DESCRIPTION LEFT CENTER LINE RIGHT JOB NO.

S 1/4 Post Stone, Sec. 36
Ridgeville Twp.

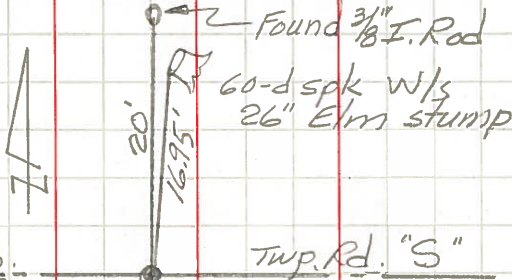

Henry Co.
Defiance Co. Twp. Rd. "S"

Found Stone 3" below surface
Stone is 3' North of ctr of 12' gravel Rd.

NE cor., W 1/2, NE 1/4, Sec. 36, Ridgeville Twp

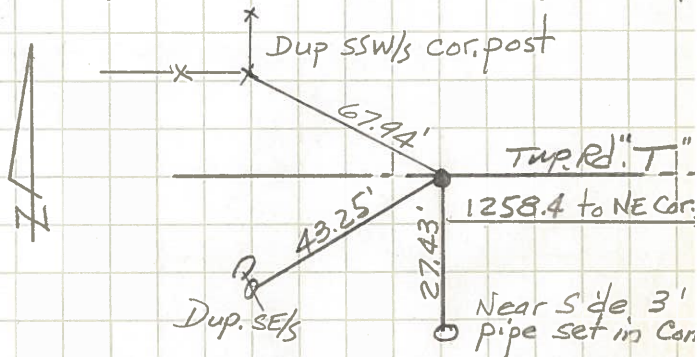

Found 2" I. Pipe (Recorded) 2 3/4" below pav't surface
Pipe on North edge of 16' Bit. Mac. Pav

W 1/4 Post Stone, Sec. 36
Ridgeville Twp.

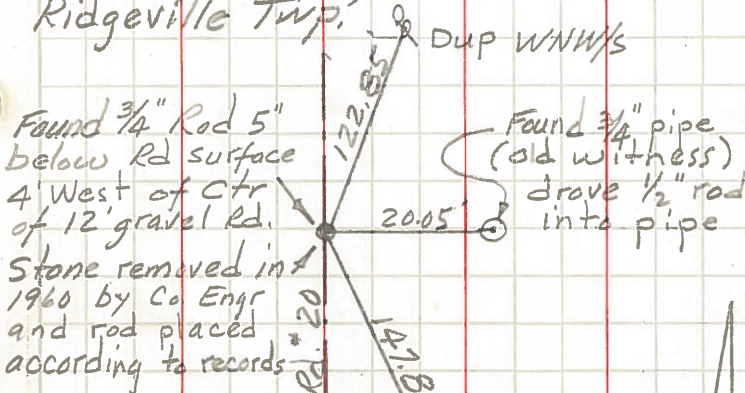

Found 3/4" Rod 5" below Rd surface
4' West of Ctr of 12' gravel Rd.
Stone removed in 1960 by Co Engr and rod placed according to records

Found 3/4" pipe (old witness) drove 1/2" rod into pipe

N 1/4 Post Stone, Sec. 36, Ridgeville Twp

Found stone 9 1/4" below pav't surface
Stone has good E & W ridge - putchise mark midway on ridge
Found 3/4" pipe on south side of stone and 8" below pav't surface.

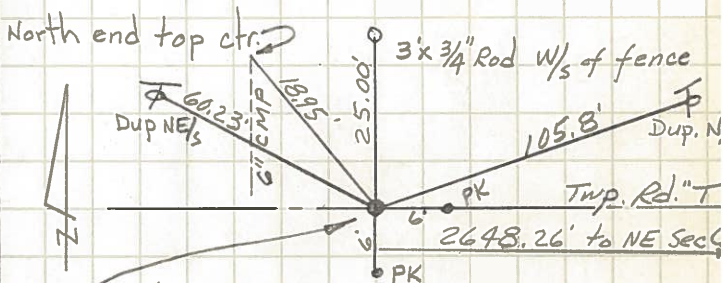

North end top ctr.
3' x 3/4" Rod w/ls of fence
Stone 3' North of ctr. of 16' Bit. Mac. Pav

NW Cor., Sec. 36 Ridgeville Twp
NE Cor., Sec. 35 Ridgeville Twp

Found stone 16 1/2" below pav't surface (Bit. M)
Found flat stone with tile on top of Cor. Sto as recorded.

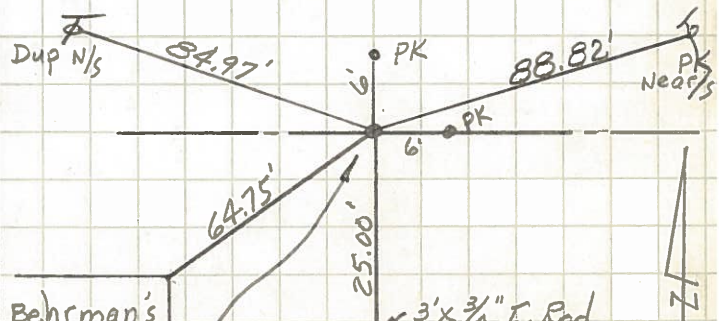

Behrman's Block Bldg.
Stone 1' south of ctr. of 16' pav

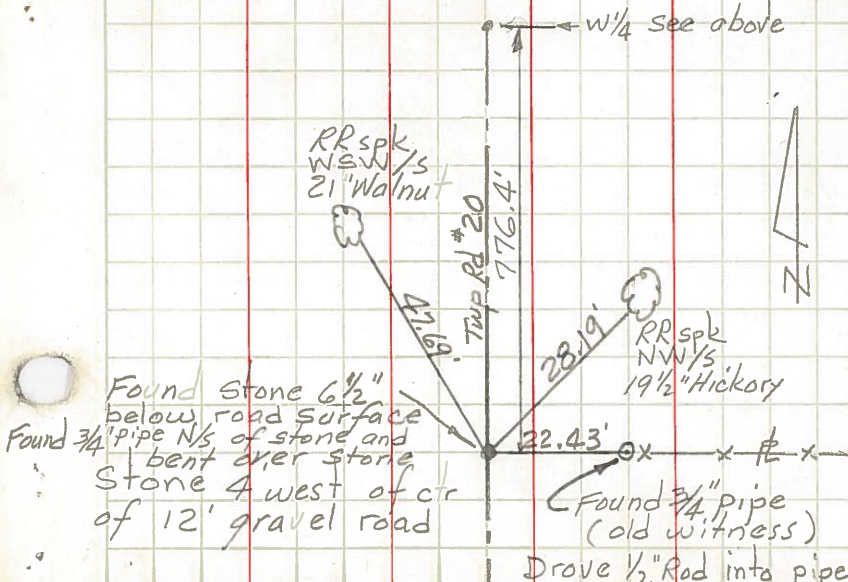

Found Stone 6 1/2" below road surface
Found 3/4" pipe N/S of stone and bent over stone
Stone 4 west of ctr of 12' gravel road

Found 3/4" pipe (old witness) Drove 1/2" Rod into pipe

PERSONNEL TITLE PERSONNEL TITLE

COUNTY Henry

DATE August 9, 1960

Knape
Mohler
Germann

S. R. U.S. 6

WEATHER Clear

SEC. _____

TEMP. 75°

DESCRIPTION

LEFT

CENTER LINE

RIGHT

JOB NO. _____

19

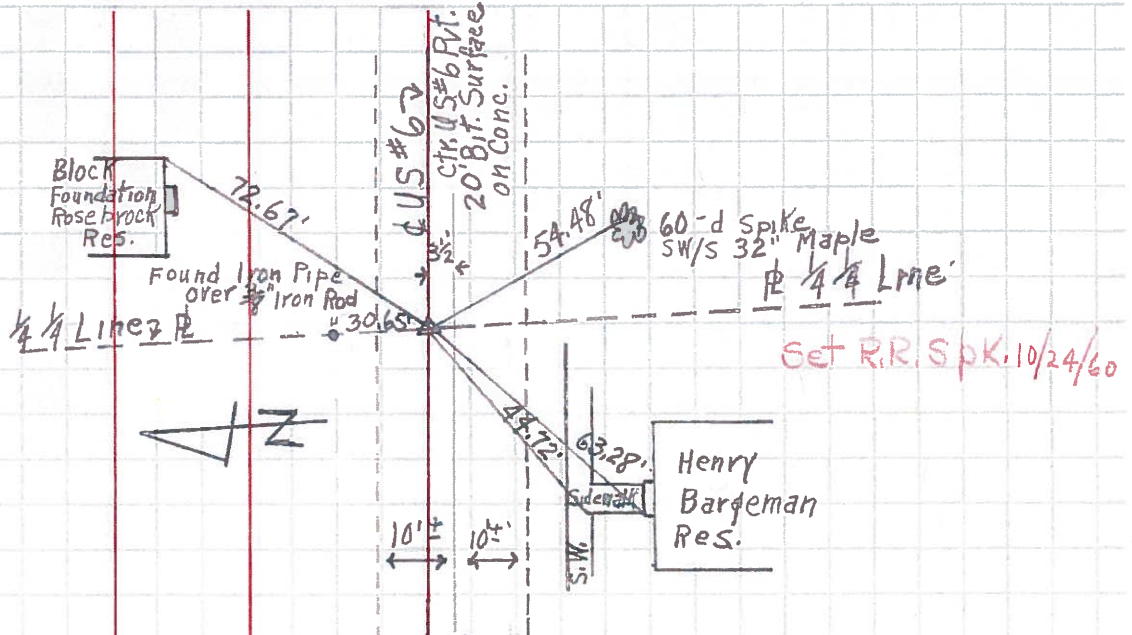

Approx. 1/4 Mile East of Co. Rd. #20B

20

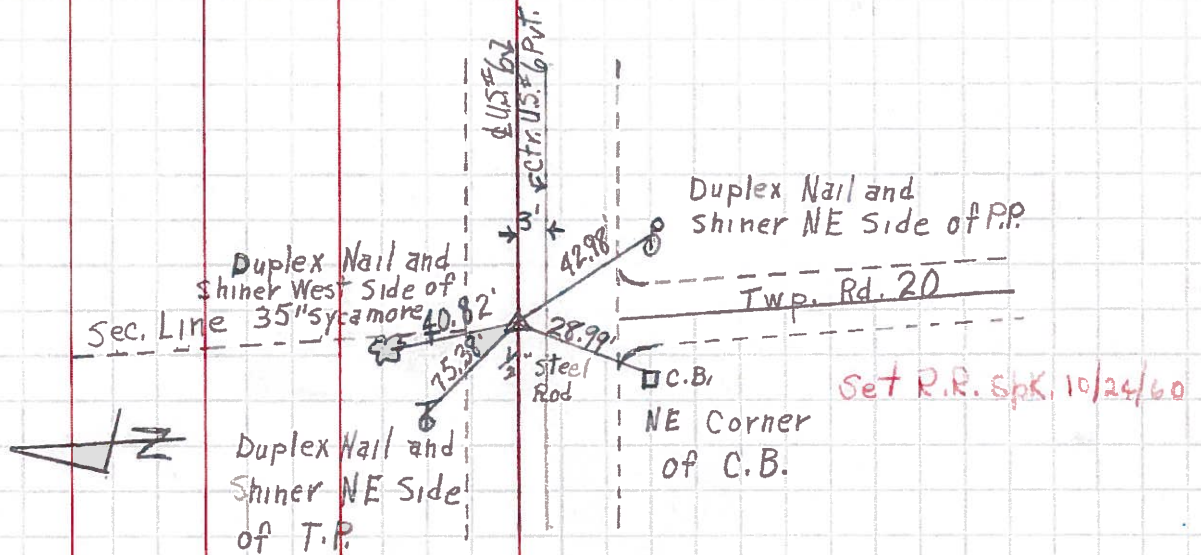

Intersection Twp. Rd. 20 and U.S. #6