

O.D.O.T. DISTRICT 2 SURVEY OFFICE (USE ONLY)

PERSONNEL	REFERENCE NO.	<u>23</u>	SHEET	<u>14</u>	OF	<u>37</u>
NOTES	POORE	DATE	<u>5/17/17</u>	ROUTE	<u>US 6</u>	
H.C.	LEU	WEATHER	<u>CLOUDY</u>	COUNTY	<u>HENRY</u>	
R.C.	CARSON	TEMP.	<u>80°</u>	TOWNSHIP	<u>RIDGEVILLE</u>	
	HOMAN			SECTION	<u>36</u>	
	RHOADES			T	<u>6</u>	N
				R	<u>5</u>	E

TYPE MONUMENT P.K./WASHER  
 ON SURFACE - ~~BELOW~~ ON  
 LEFT - Q PAV'T - ~~RIGHT~~ 0.8'  
11' TO LT EDGE PAVEMENT  
 S.L.M. 288+38.45

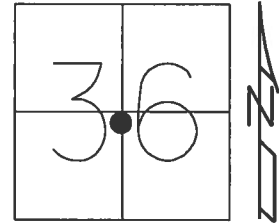

Grid: Northing: 648902.540 Easting: 1491933.167

RECORD: P.O.T.  
 STA. 288+20.68  
 FD P.K.NAIL  
 8/31/00, MB  
 SET P.K./WASHER  
 10/23/00, MDB  
 FD P.K./WASHER  
 SR6-REF23  
 3/7/16, JFO  
 SET MAG/WASHER  
 NEWSR6-REF23  
 ON N. END OF RPM  
 9/11/17, JFO

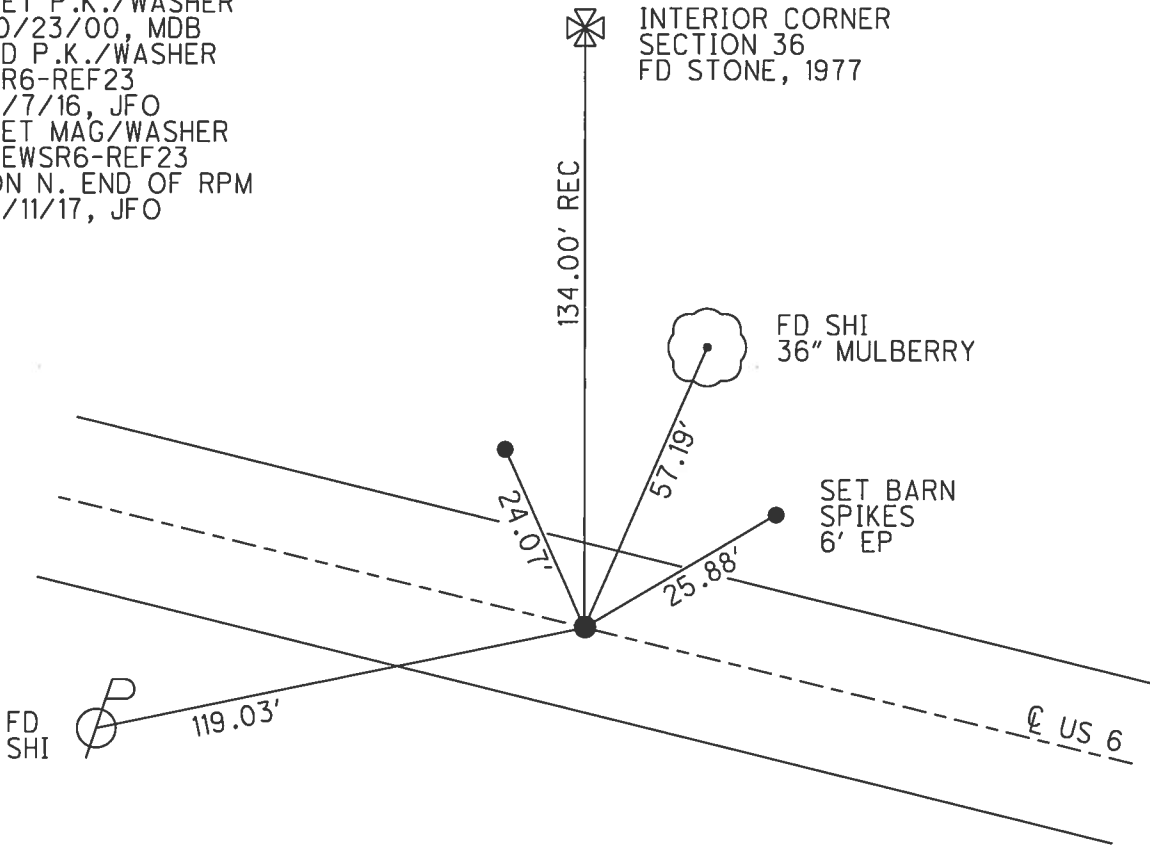

# O.D.O.T. DISTRICT 2 SURVEY OFFICE

PERSONNEL

REFERENCE NO. 23

SHEET 13 OF 35

NOTES BARNHISEL

H.C. MOSEK

R.C. CANTERBURY

HUSS FI

DATE 8-31-00

WEATHER SUNNY

TEMP. +75°

ROUTE US 6

COUNTY HENRY

TOWNSHIP RIDGEVILLE

SECTION 36

T 6 N R 5 E

TYPE MONUMENT PK NAIL

ON SURFACE - BELOW 4"

LEFT - ~~¢~~ PAV'T. - RIGHT 0.8'

11.0' TO LT EDGE PAVEMENT

S.L.M. 287+71

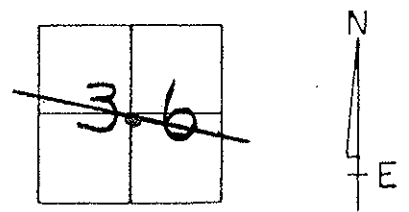

Record: POT = Sta: 288+20.68

RESET PK/WASHER  
10-23-00  
MDB

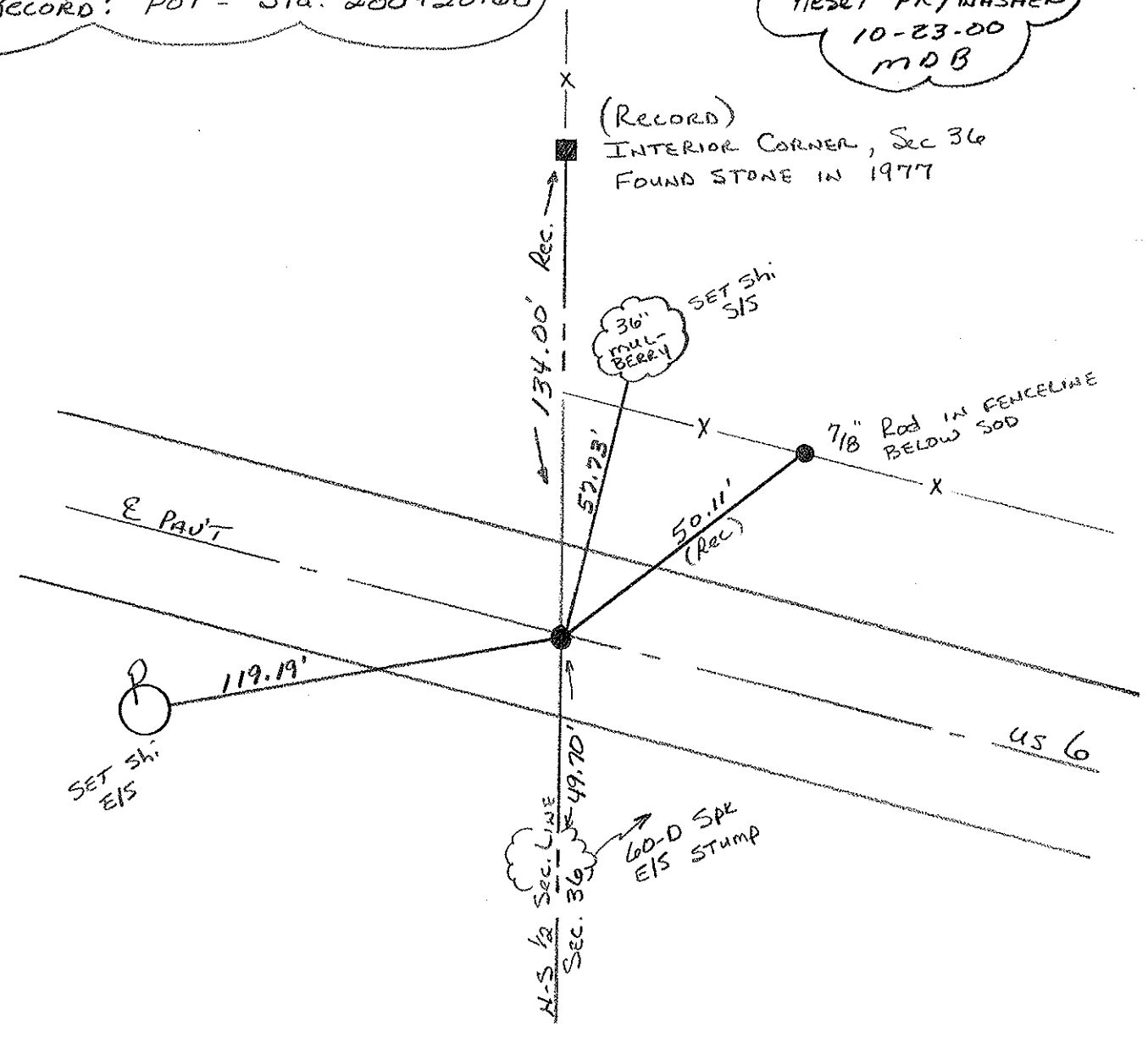

PERSONNEL TITLE PERSONNEL TITLE  
 Red Beach  
 W. Knappe

COUNTY HENRY DATE Apr. '77

S. R. US 6 WEATHER

SEC. Ridgeville Twp. TEMP.

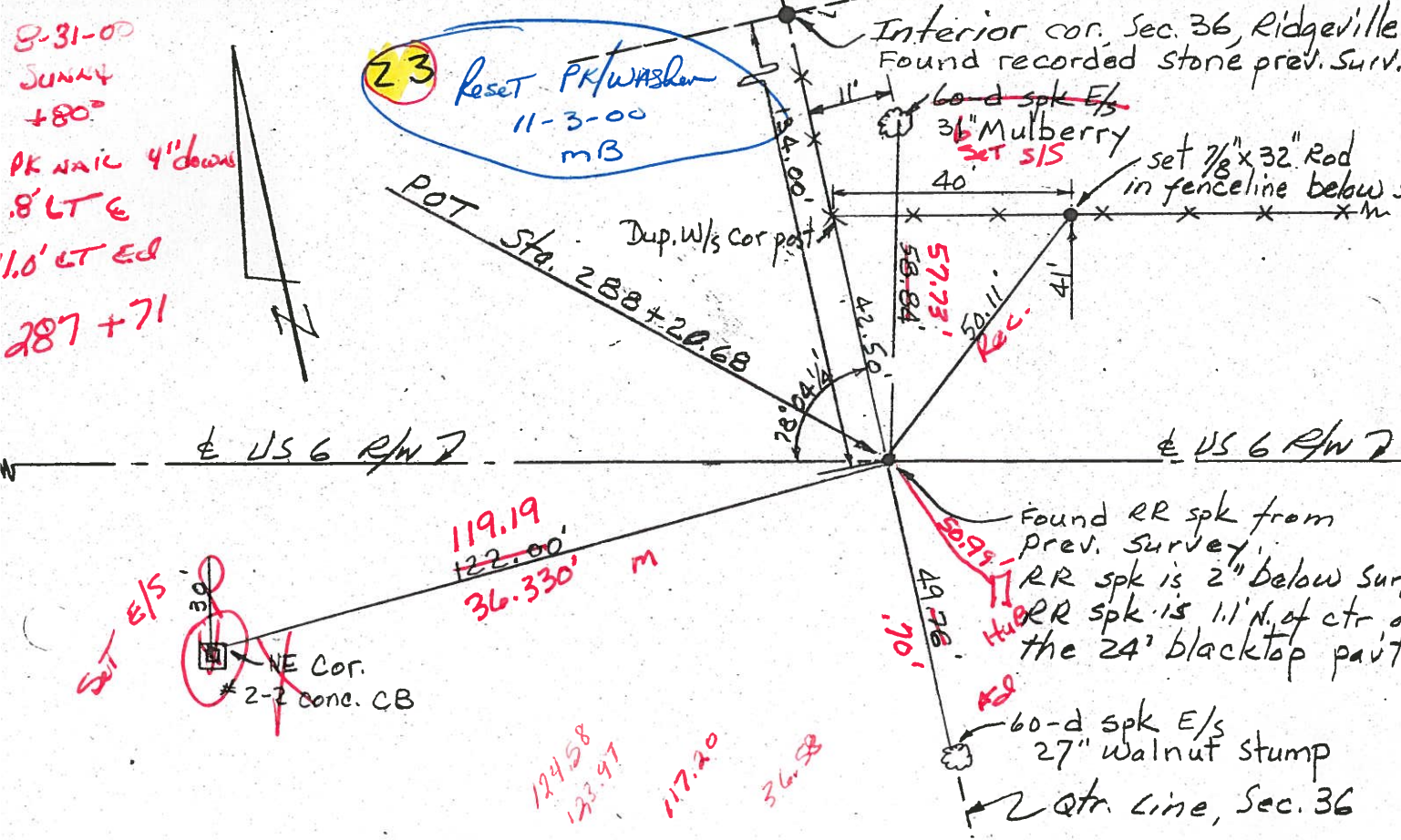
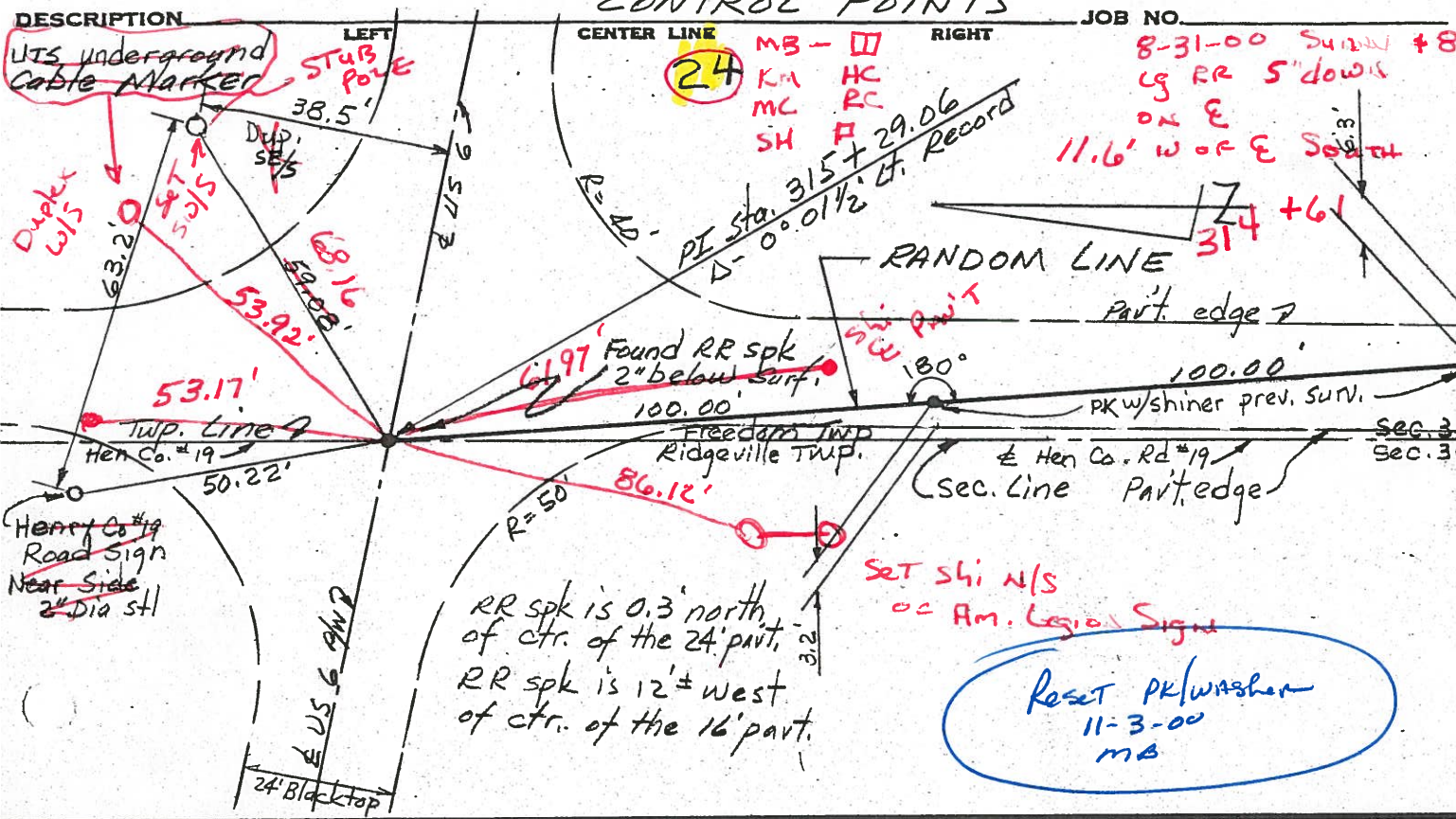

PERSONNEL TITLE PERSONNEL TITLE

Red Beach  
Armbruster  
Knappe  
Mohler

COUNTY Henry DATE Nov. 1963

S. R. US #6

WEATHER \_\_\_\_\_

SEC. \_\_\_\_\_ TEMP. \_\_\_\_\_

DESCRIPTION CONTROL POINTS JOB NO. \_\_\_\_\_

LEFT

CENTER LINE

RIGHT

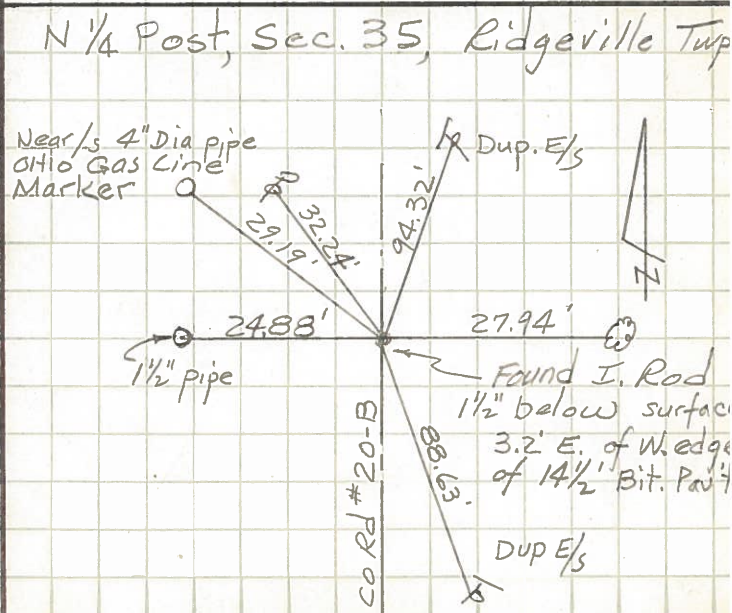
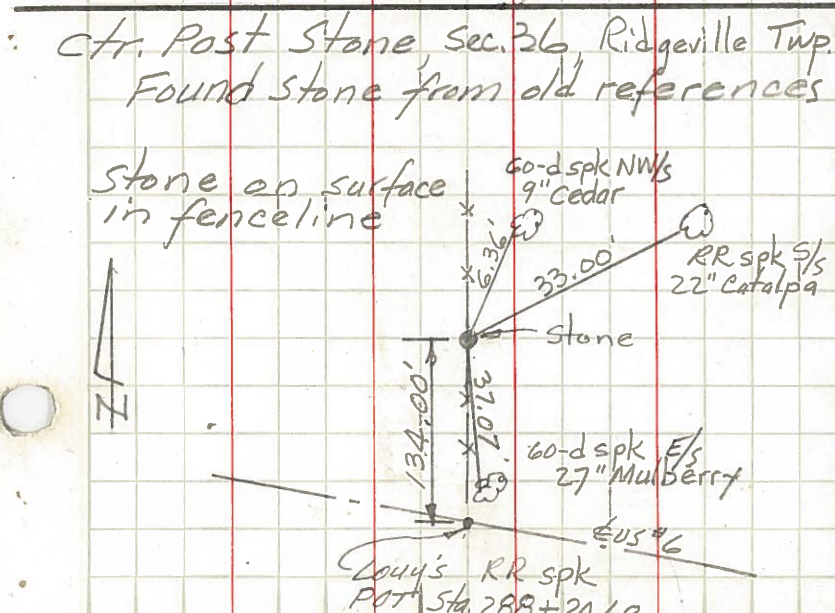
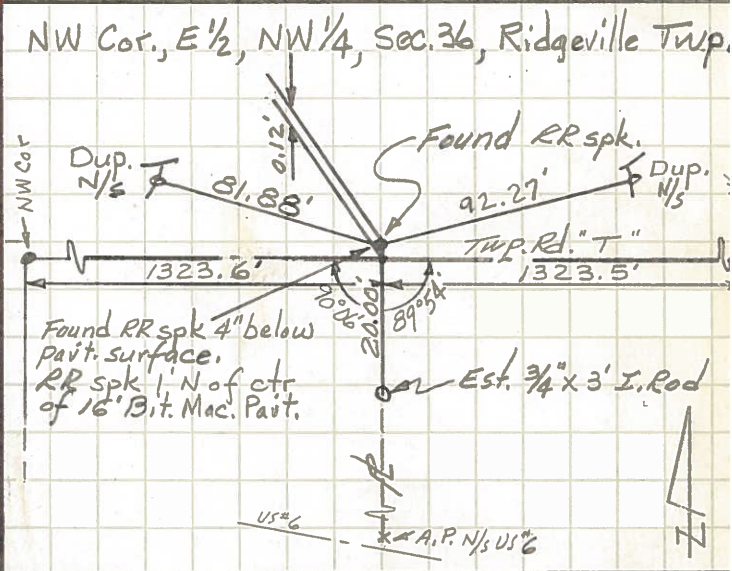
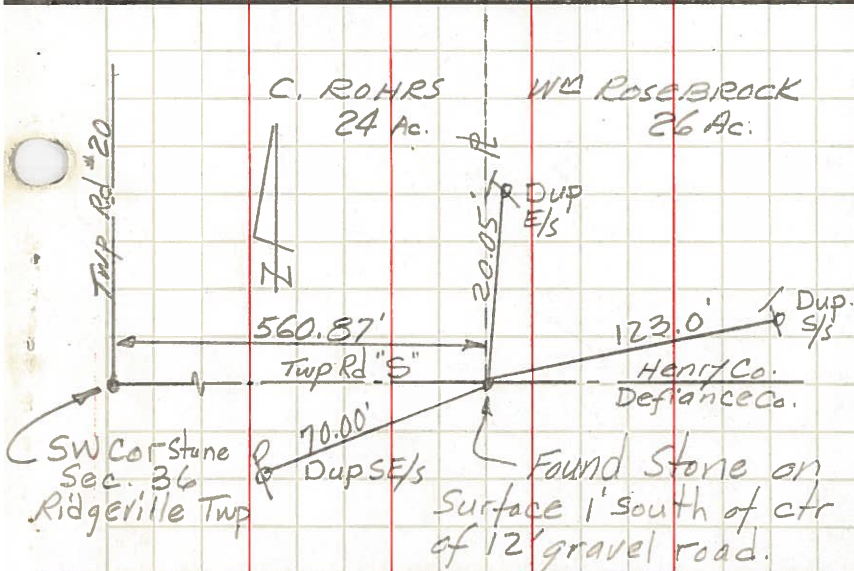
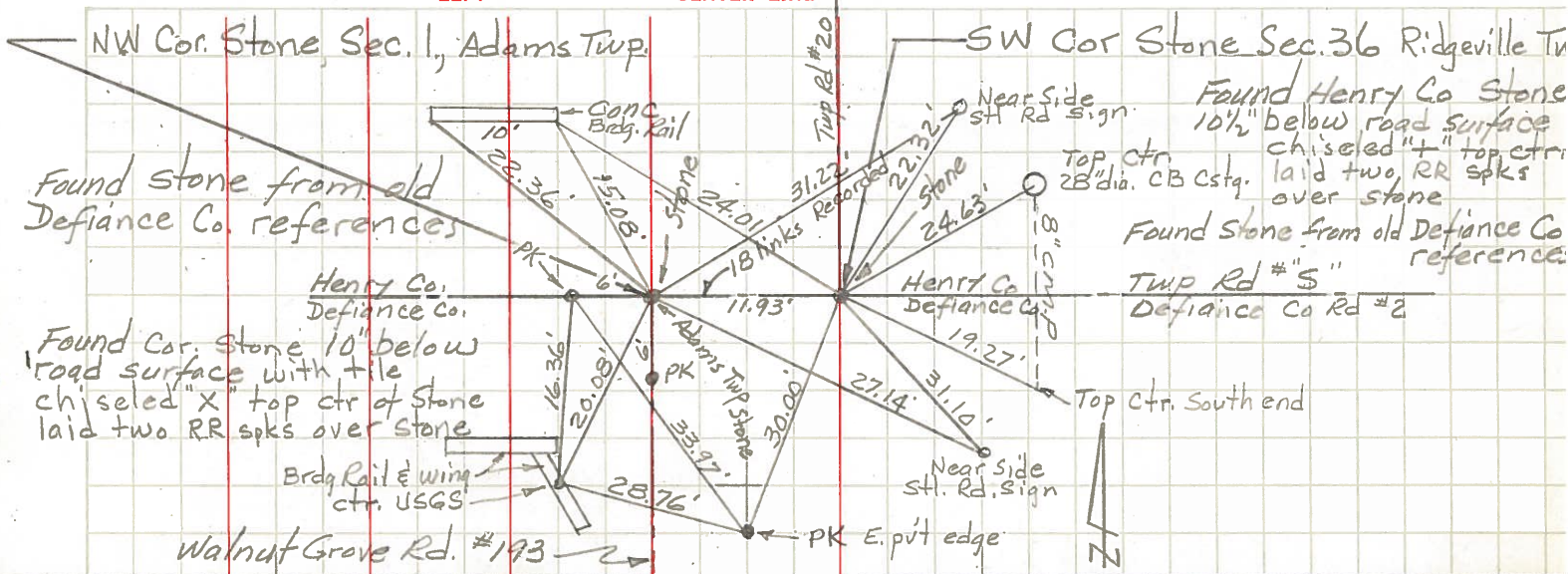

PERSONNEL TITLE PERSONNEL TITLE

Red Beach  
Armbruster  
Knappe  
Mohler

COUNTY HENRY

DATE Nov. 1963

S. R. US #6

WEATHER \_\_\_\_\_

SEC. NE 1/4, Sec. 36

TEMP. \_\_\_\_\_

DESCRIPTION

RIDGEVILLE TWP.

T-G-N R-5-E

JOB NO. \_\_\_\_\_

LEFT

CENTER LINE

RIGHT

NW Cor. Sec 31

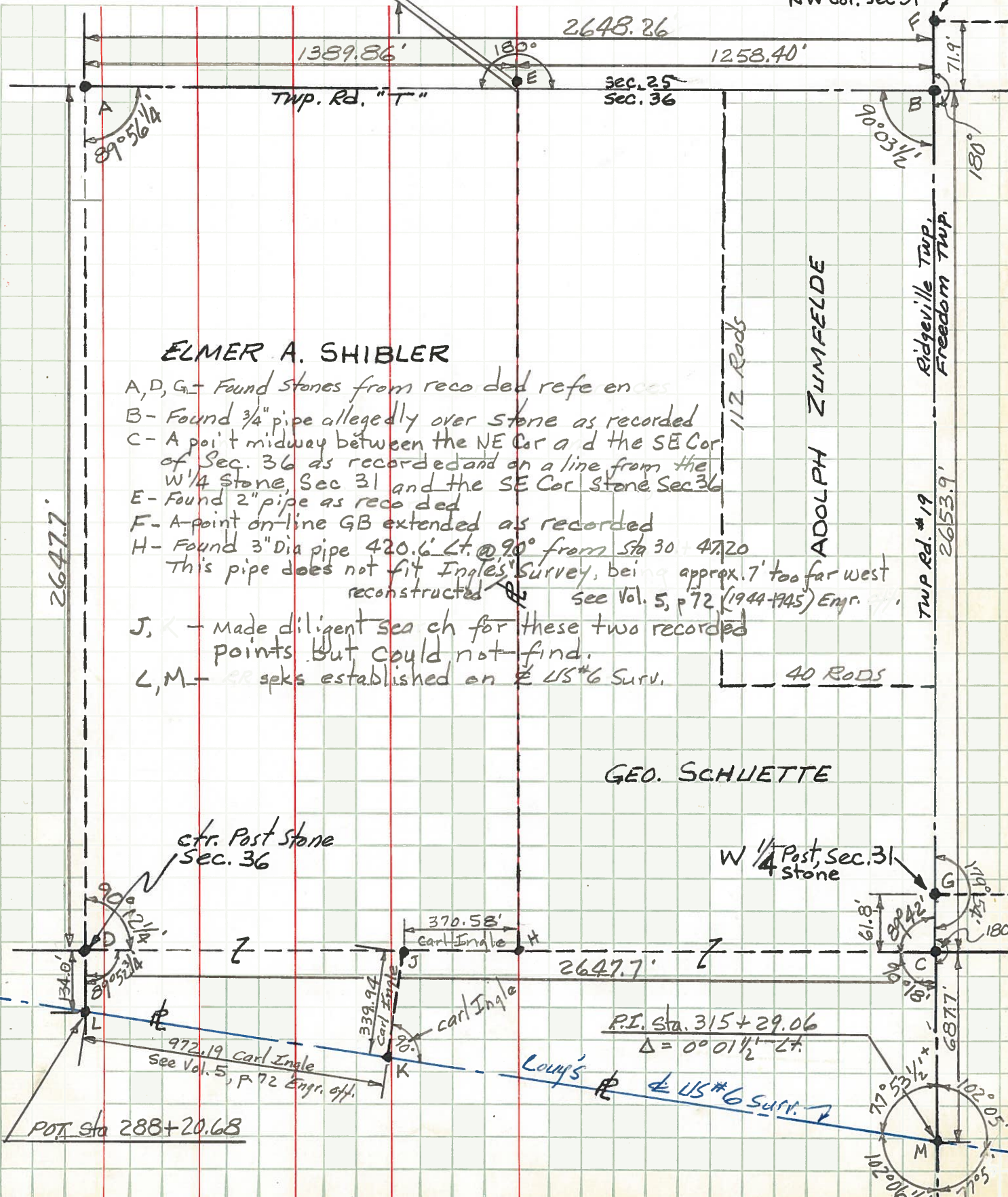

ELMER A. SHIBLER

- A, D, G - Found stones from recorded reference
- B - Found 3/4" pipe allegedly over stone as recorded
- C - A point midway between the NE Cor and the SE Cor of Sec. 36 as recorded and on a line from the W 1/4 Stone, Sec 31 and the SE Cor Stone Sec 36
- E - Found 2" pipe as recorded
- F - A point on line GB extended as recorded
- H - Found 3" Dia pipe 420.6' Lt. @ 90° from Sta 30 47.20  
This pipe does not fit Ingles' Survey, being approx. 7' too far west reconstructed see Vol. 5, p 72 (1944-1945) Engr.
- J, K - Made diligent search for these two recorded points but could not find.
- L, M - marks established on E US #6 Surv.

GEO. SCHLIETTE

ctr. Post stone Sec. 36

W 1/4 Post, Sec. 31 stone

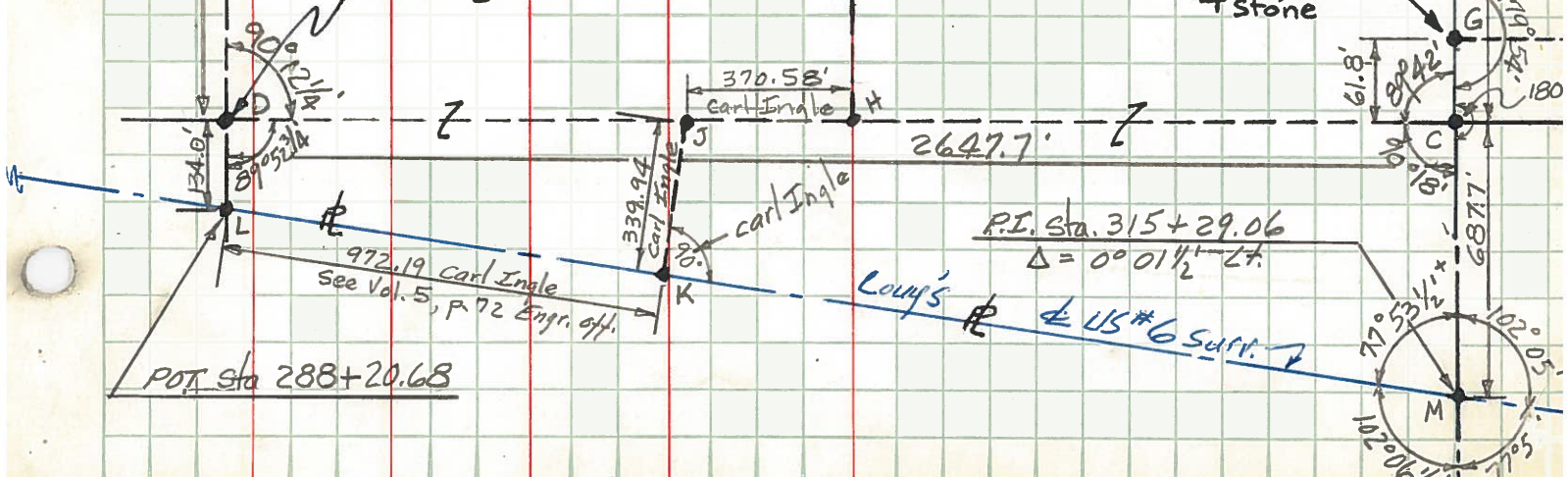

POT Sta 288+20.68

P.I. Sta. 315+29.06  
Delta = 0° 01 1/2' - 2"  
Loup's E US #6 Surv.

PERSONNEL TITLE PERSONNEL TITLE COUNTY HENRY DATE Oct. '63  
Beach \_\_\_\_\_ Armbruster \_\_\_\_\_ S. R. US# 6 WEATHER \_\_\_\_\_  
Knape \_\_\_\_\_ Mehler \_\_\_\_\_ SEC. \_\_\_\_\_ TEMP. \_\_\_\_\_

### CONTROL POINTS

DESCRIPTION LEFT CENTER LINE RIGHT JOB NO.

S 1/4 Post Stone, Sec. 36  
Ridgeville Twp.

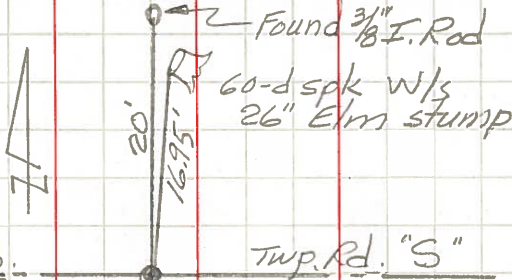

Henry Co.  
Defiance Co. Twp. Rd. "S"

Found Stone 3" below surface  
Stone is 3' North of ctr of 12' gravel Rd.

NE cor., W 1/2, NE 1/4, Sec. 36, Ridgeville Twp

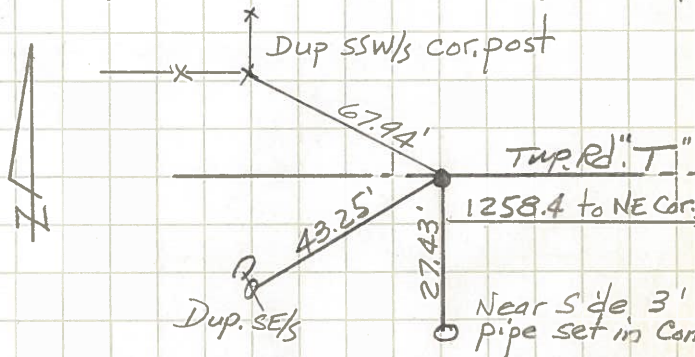

Found 2" I. Pipe (Recorded) 2 3/4" below pav't surface  
Pipe on North edge of 16' Bit. Mac. Pav

W 1/4 Post Stone, Sec. 36  
Ridgeville Twp.

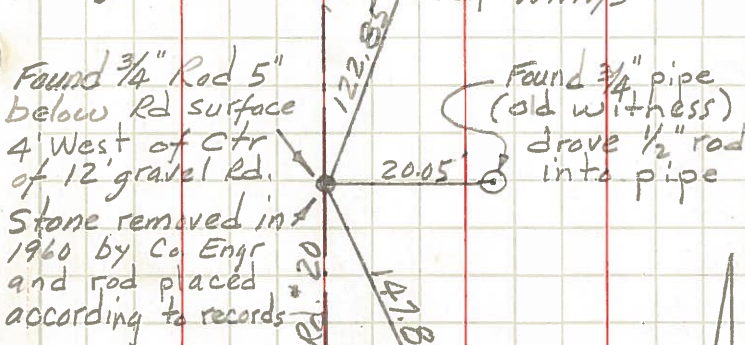

Found 3/4" Rod 5" below Rd surface  
4' West of Ctr of 12' gravel Rd.  
Stone removed in 1960 by Co Engr and rod placed according to records

N 1/4 Post Stone, Sec. 36, Ridgeville Twp

Found stone 9 1/4" below pav't surface  
Stone has good E & W ridge - putchise mark midway on ridge  
Found 3/4" pipe on south side of stone and 8" below pav't surface.

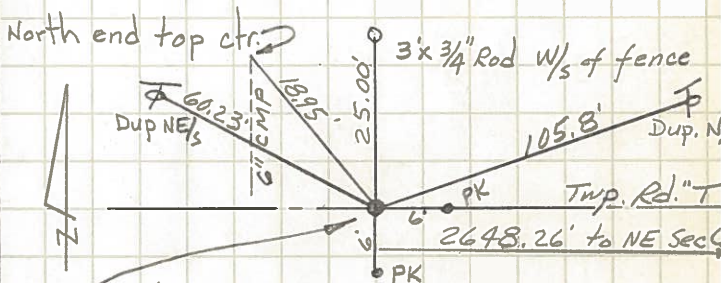

Stone 3' North of ctr. of 16' Bit. Mac. Pav

NW Cor., Sec. 36 Ridgeville Twp  
NE Cor., Sec. 35 Ridgeville Twp

Found stone 16 1/2" below pav't surface (Bit. M)  
Found flat stone with tile on top of Cor. Stone as recorded.

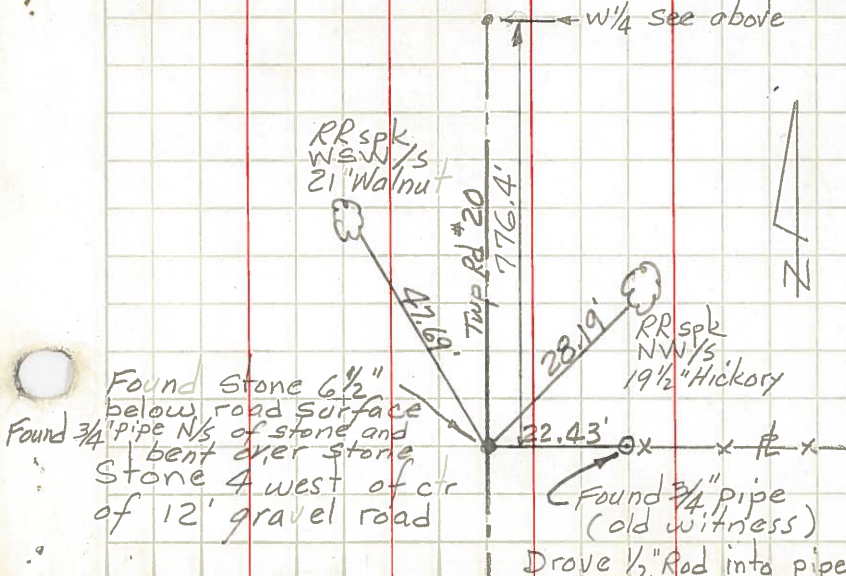

Found Stone 6 1/2" below road surface  
Found 3/4" pipe N/S of stone and bent over stone  
Stone 4 west of ctr of 12' gravel road

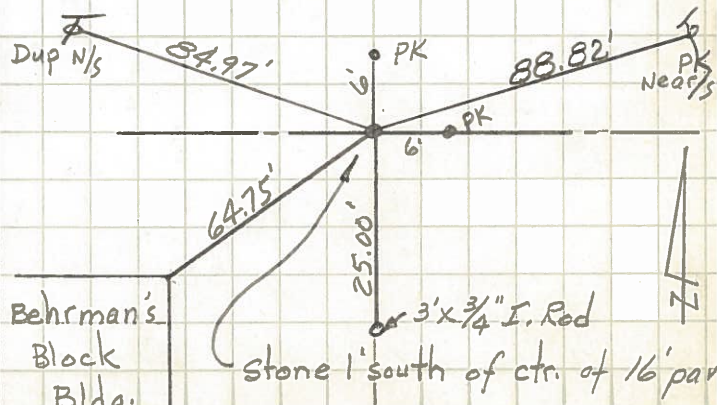

Behrman's Block Bldg.  
Stone 1' south of ctr. of 16' pav