

O.D.O.T. DISTRICT 2 SURVEY OFFICE (USE ONLY)

PERSONNEL _____ REFERENCE NO. 24 SHEET 15 OF 37
 NOTES POORE DATE 5/17/17 ROUTE US 6
 H.C. LEU WEATHER CLOUDY COUNTY HENRY
 R.C. CARSON TEMP. 80° TOWNSHIP RIDGEVILLE
 _____ HOMAN _____ SECTION 36
 _____ RHOADES _____ T 6 N R 5 E

TYPE MONUMENT P.K.NAIL
 ON SURFACE - ~~BELOW~~ ON _____
 LEFT - ☉ PAV'T - RIGHT ON _____
 - TO - EDGE PAVEMENT
 S.L.M. 315+46.42
 Grid: Northing: 648294.838 Easting: 1494572.063

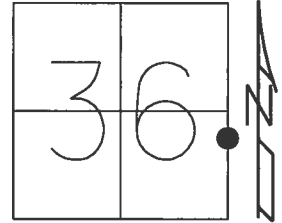

RECORD: P.I.
 STA. 315+29.06
 $\Delta = 0^\circ 01' 30''$ LT
 FD LG.R.R.SPIKE
 5" DOWN
 8/31/00, MB
 SET P.K./WASHER
 10/23/00, MDB
 FD P.K.NAIL
 SR6-REF24
 3/7/16, JFO
 SET MAG/WASHER
 9/25/17, JFO

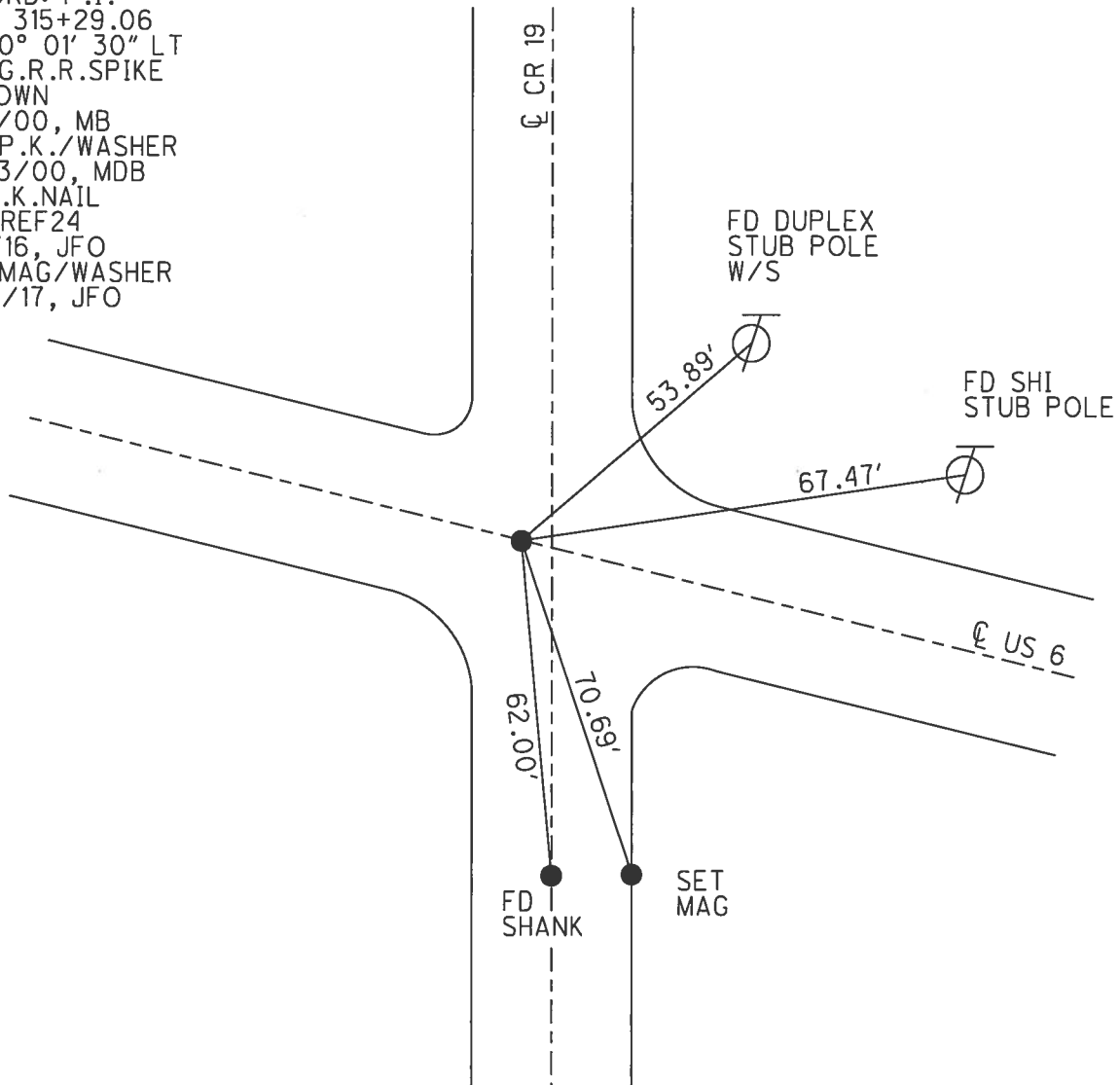

O.D.O.T. DISTRICT 2 SURVEY OFFICE

PERSONNEL

REFERENCE NO. 24

SHEET 14 OF 35

NOTES BARNHISEL

H.C. MOSEK

DATE 8-31-00

ROUTE US 6

R.C. CANTERBURY

WEATHER SUNNY

COUNTY HENRY

HUSS F

TEMP. +75°

TOWNSHIP RIDGEVILLE

SECTION 36

T 6 N R 5 E

TYPE MONUMENT Lg. RR. Spk.

ON SURFACE - BELOW 5"

LEFT - & PAV'T. - RIGHT yes

- TO - EDGE PAVEMENT

S.L.M. 314+61

11.6' WEST OF E SOUTH

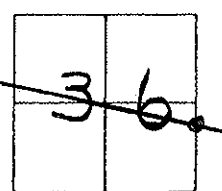

Record: PI = STA: 315+29.06
 $\Delta = 0^\circ - D1' - 30''$ LT

RESET PK/WASHER
 10-23-00
 M.D.B

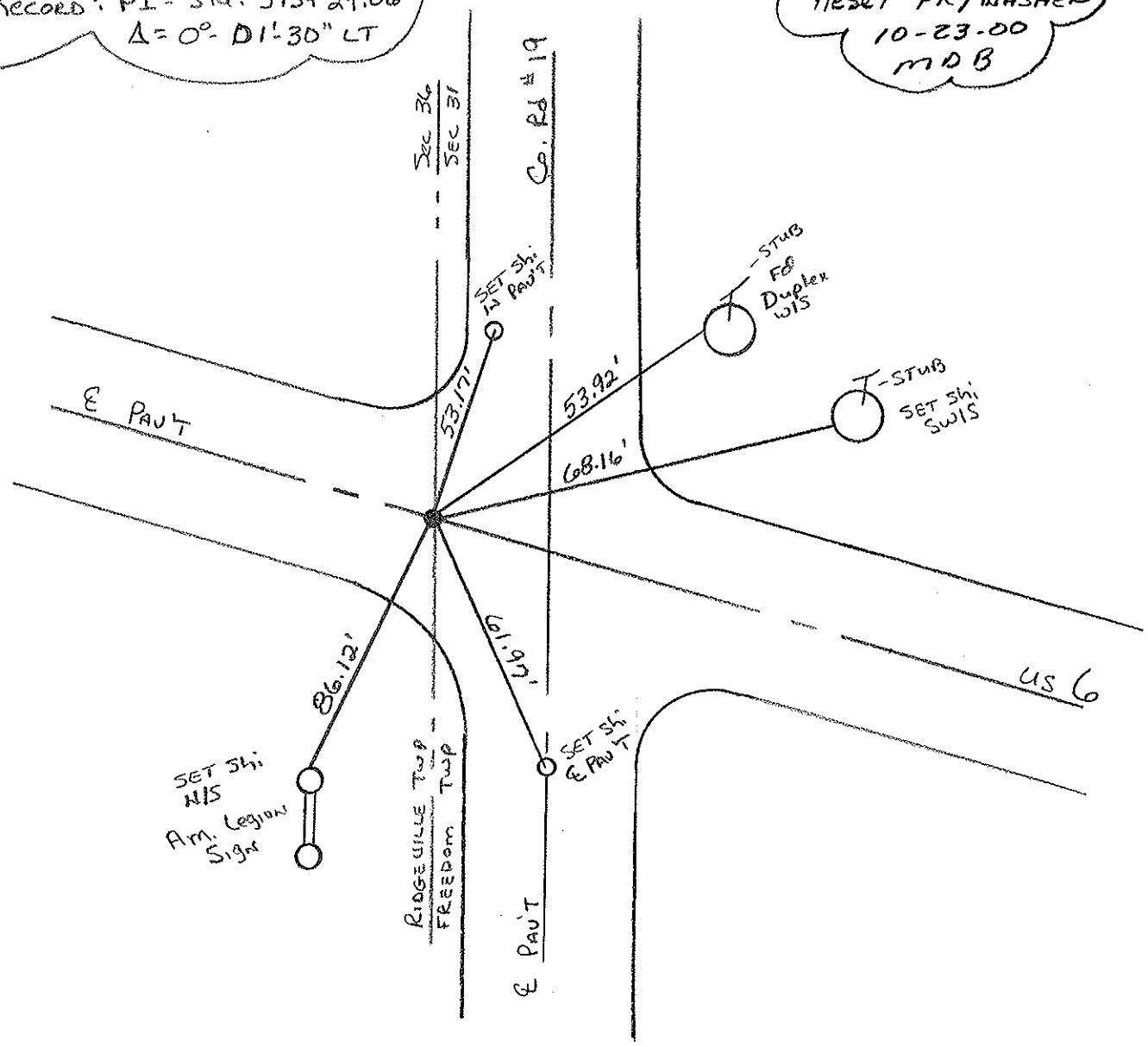

PERSONNEL TITLE PERSONNEL TITLE

Red Beach
W. Knappe

COUNTY HENRY

DATE Apr. '77

S. R. US 6

WEATHER

SEC. Ridgeville Twp.

TEMP

CONTROL POINTS

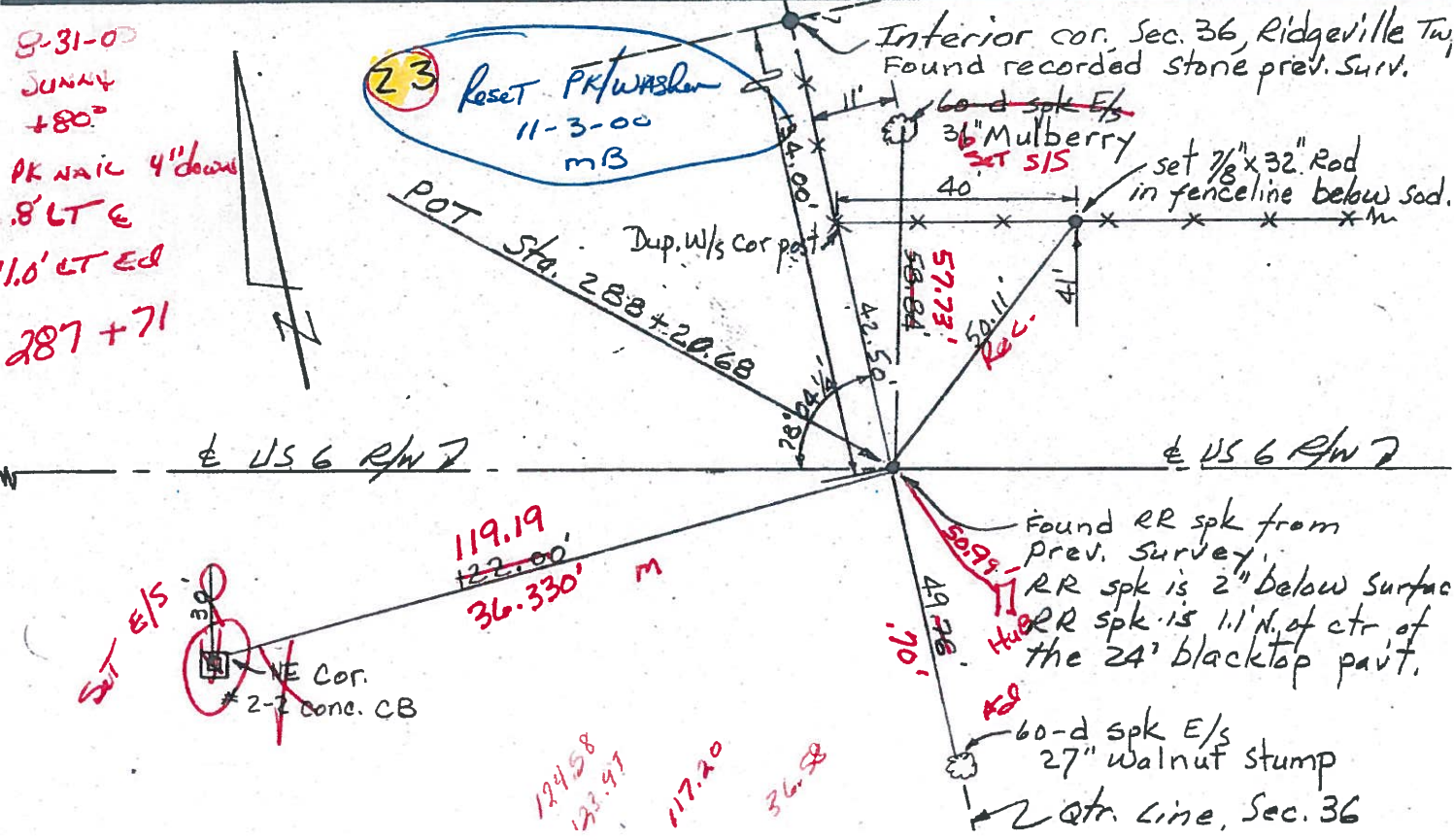
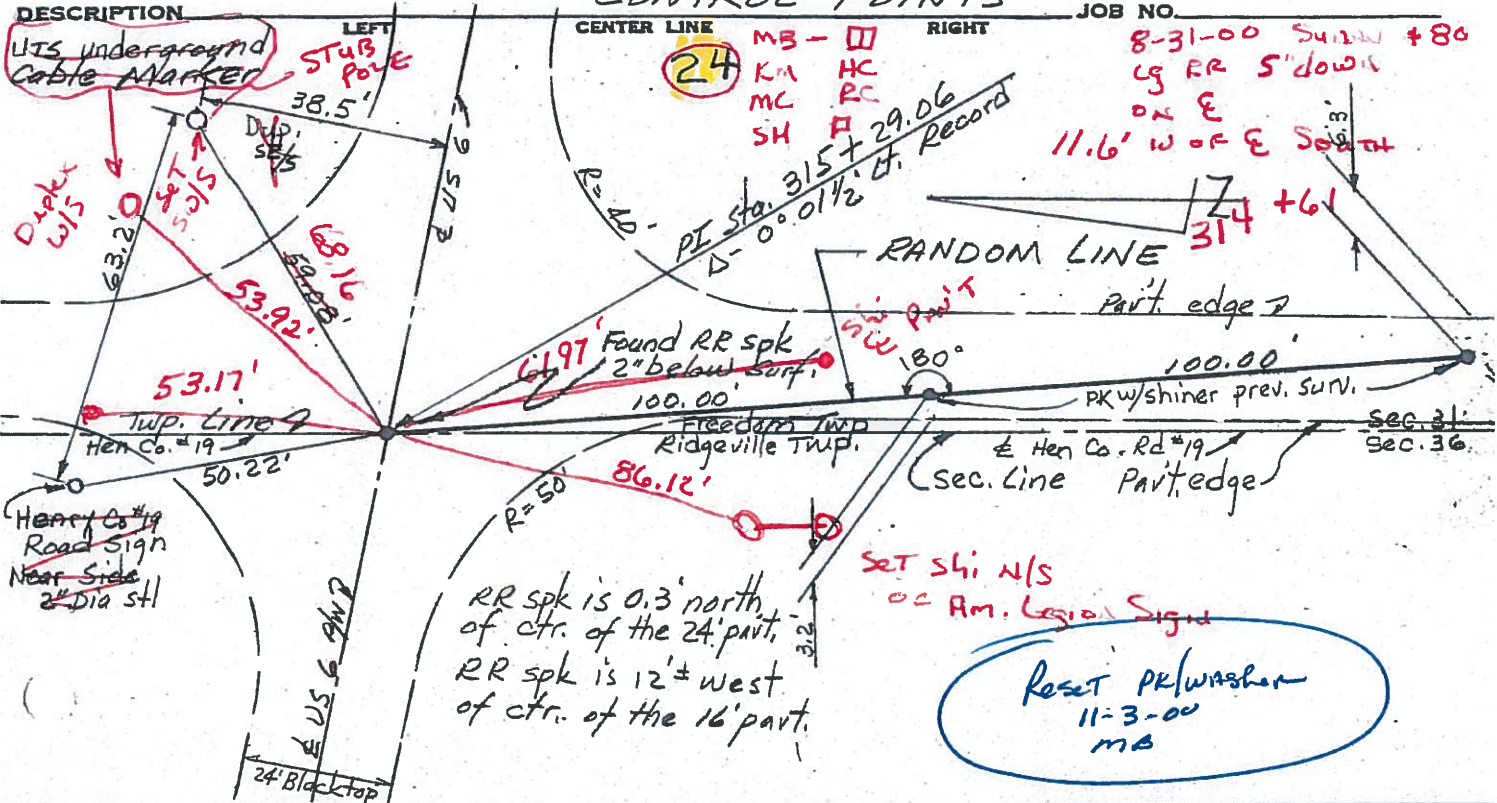

PERSONNEL TITLE PERSONNEL TITLE

Red Beach
Armbruster
Knappe
Mohler

COUNTY HENRY DATE Nov. 1963

S. R. US # 6 WEATHER _____

SEC. SE 1/4, Sec. 36 TEMP. _____

DESCRIPTION RIDGEVILLE TWP. T-6-N R-5-E JOB NO. _____

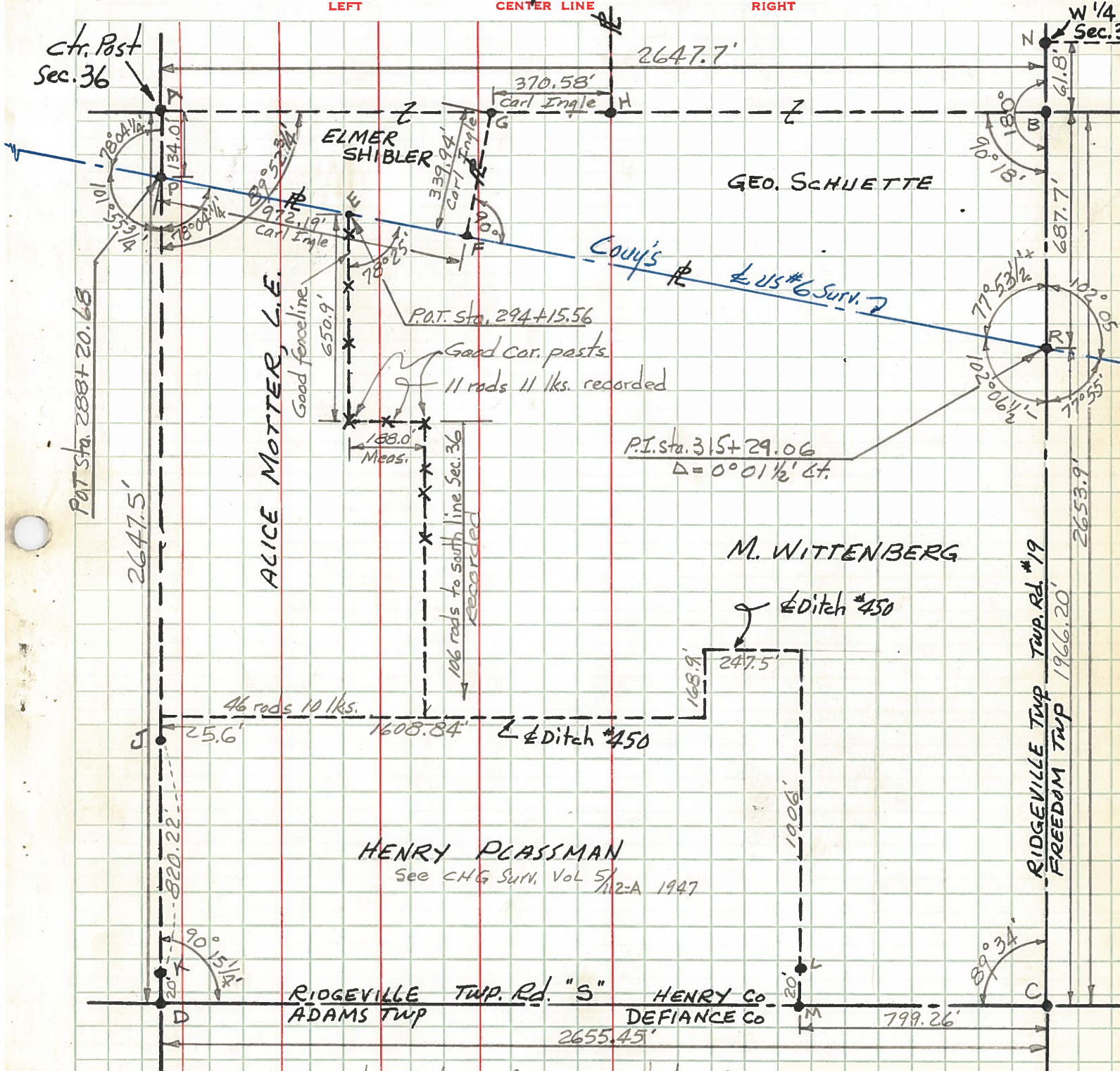

- A, C, D, N - Found cor. stones from recorded references
- B - A point on line NC midway between NE Cor. & SE cor. Sec. 36
- E - Est. PR on & Surv. on fence line extended
- F, G - Made diligent search for these two recorded points - Did not find
- H - See "H" on NE 1/4 Sec. 36
- J - Found 3/4" pipe, as recorded
- K, L - Found I Pins as recorded
- M - A point
- P, R - Est. RR saks on & US # 6 Surv.

PERSONNEL TITLE PERSONNEL TITLE

Knape
Mohler
Germann

COUNTY Henry

DATE August 11, 1960

S. R. U.S. 6

WEATHER Clear

SEC. _____

TEMP. 80°

DESCRIPTION

LEFT

CENTER LINE

RIGHT

JOB NO. _____

10

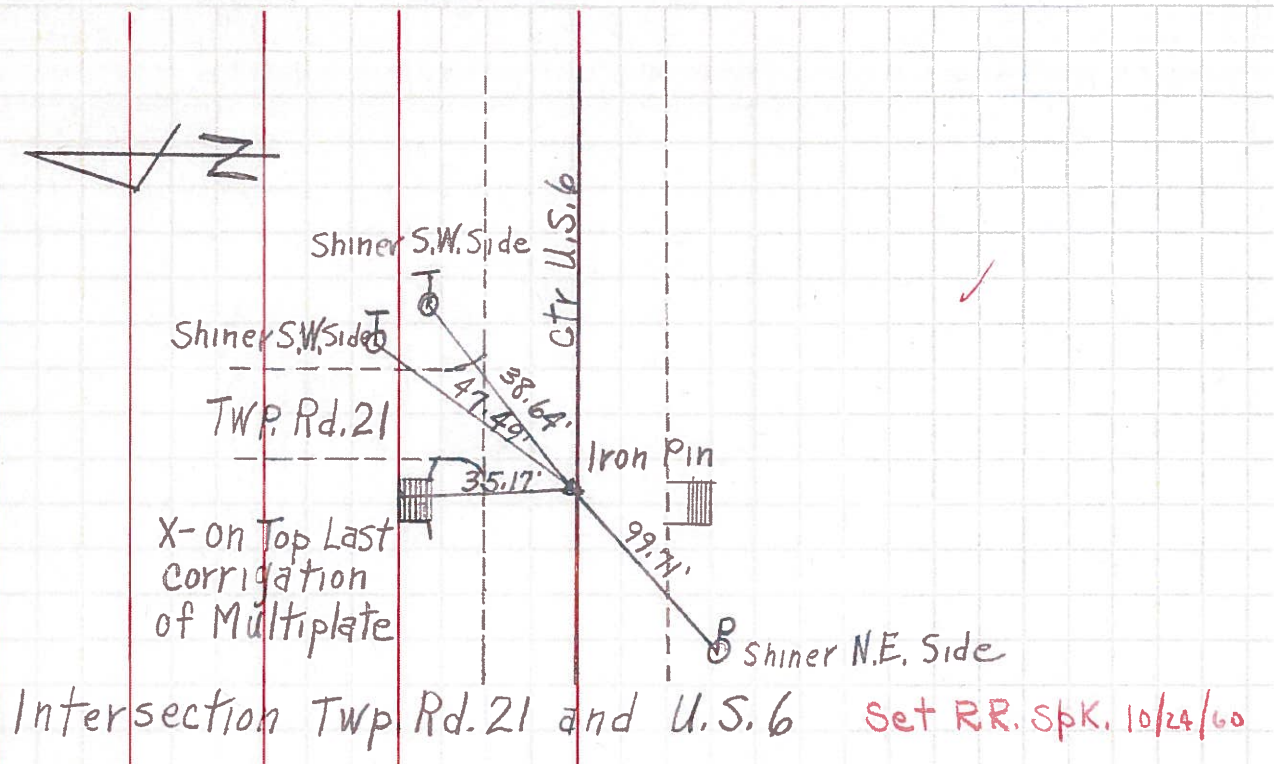

24

