

O.D.O.T. DISTRICT 2 SURVEY OFFICE (USE ONLY)

PERSONNEL _____ REFERENCE NO. 28 A SHEET 23 OF 37
 NOTES BARNHEISEL DATE 9/5/00 ROUTE US 6
 H.C. MOSER WEATHER CLOUDY COUNTY HENRY
 R.C. CORDES TEMP. 65° TOWNSHIP FREEDOM
HUSS SECTION 32
ROUSOS T 6 N R 6 E

TYPE MONUMENT 1" IPIPE
~~ON SURFACE~~ - BELOW 10"
 LEFT - ☉ PAV'T - ~~RIGHT~~ 16.6'
4.7' LT TO LT EDGE PAVEMENT
 S.L.M. 379+92.53

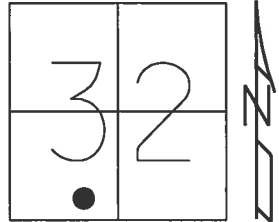

Grid: Northing: 646723.286 Easting: 1500811.570

RECORD: P.I.
 STA. 379+85.92
 $\Delta = 1^\circ 35' 30''$
 FD 1" IPIPE
 10" DOWN
 9/5/00, MB
 FD 1" IPIPE
 10" DOWN
 SR6-REFA28
 3/8/16, JFO

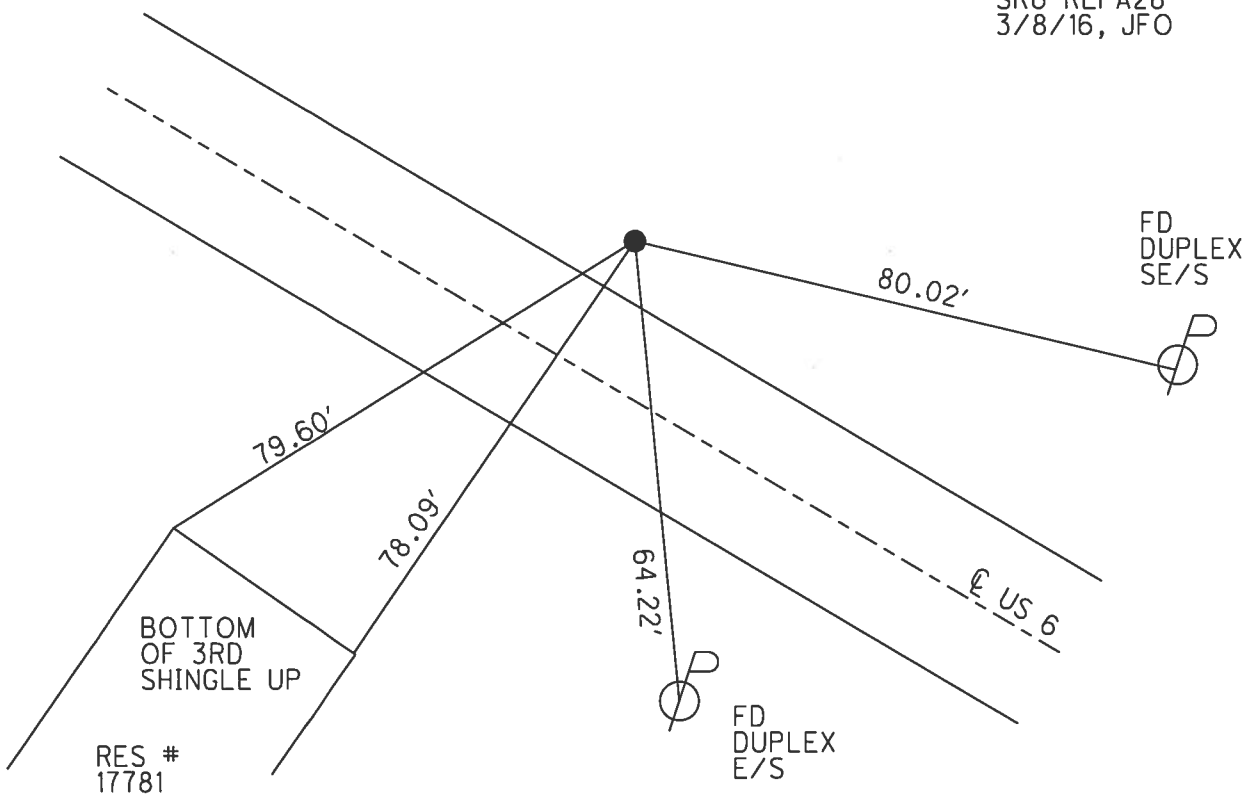

O.D.O.T. DISTRICT 2 SURVEY OFFICE

PERSONNEL

REFERENCE NO. 28-A

SHEET 21 OF 35

NOTES BARNHISEL

H.C. MOSEK

R.C. CORDES

HUSS F

Rousos F

DATE 9-5-00

WEATHER cloudy

TEMP. +65°

ROUTE US 6

COUNTY HENRY

TOWNSHIP FREEDOM

SECTION 32

T 6 N R 6 E

TYPE MONUMENT 1" Pipe

ON SURFACE - BELOW 10"

LEFT- & PAW'T. - RIGHT 16.6'

4.7' ^{LT} OF LT EDGE PAVEMENT

S.L.M. 378+84

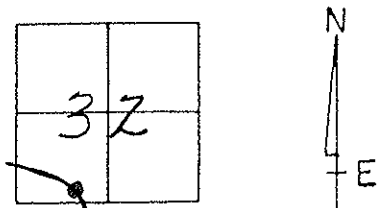

Record: PI = Sta. 379+85.92
 $\Delta = 01^{\circ} 35' 30''$ RT

NOT COVERED
 BY ASPHALT
 11-03-00
 MDB

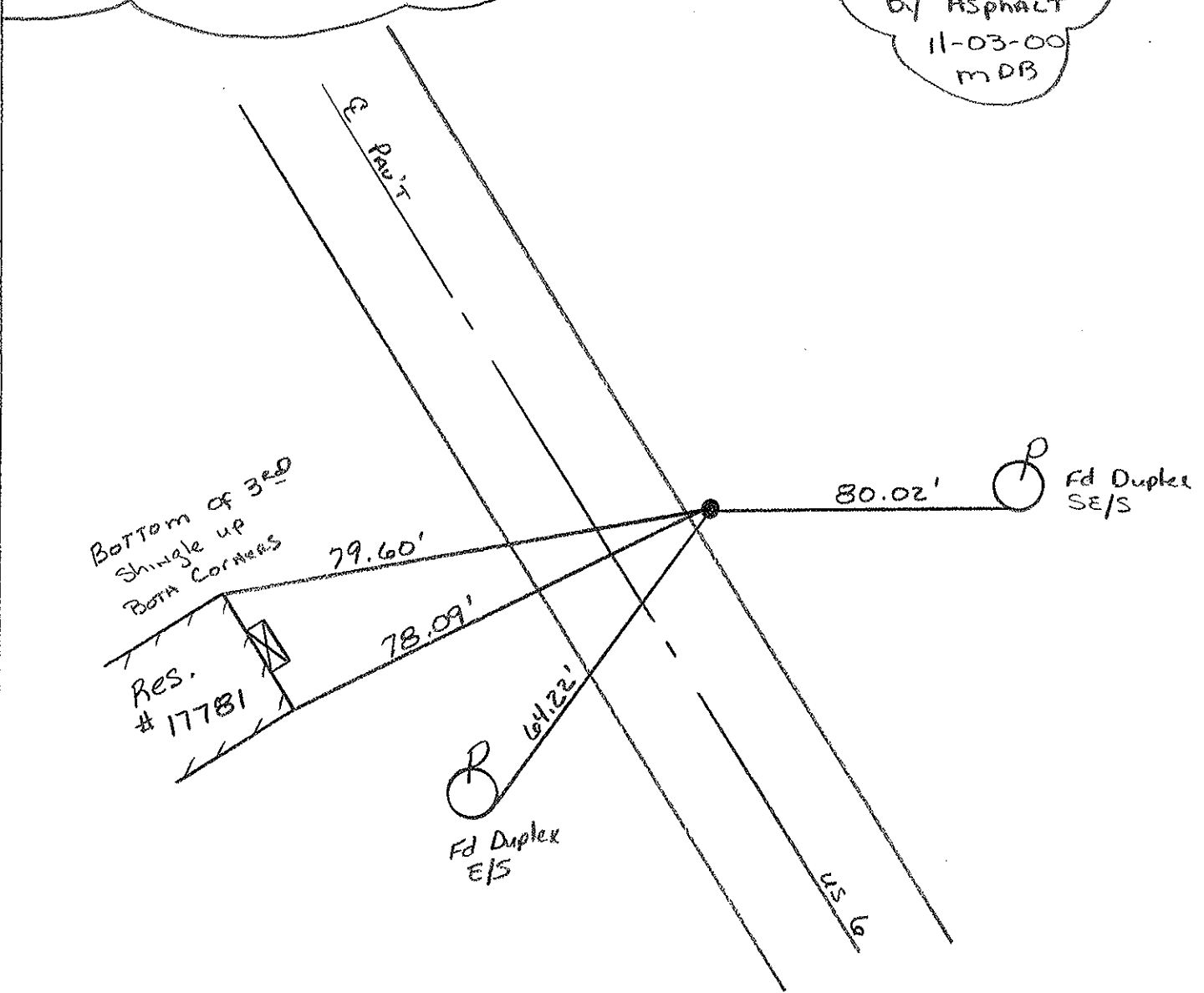

PERSONNEL TITLE PERSONNEL TITLE

Red Beach
W. Knappe

COUNTY HENRY

DATE 27/28 Apr. 19

S. R. US 6

WEATHER _____

SEC. SW 1/4 Sec. 32 Freedom Twp.

DESCRIPTION CONTROL POINTS

JOB NO. _____

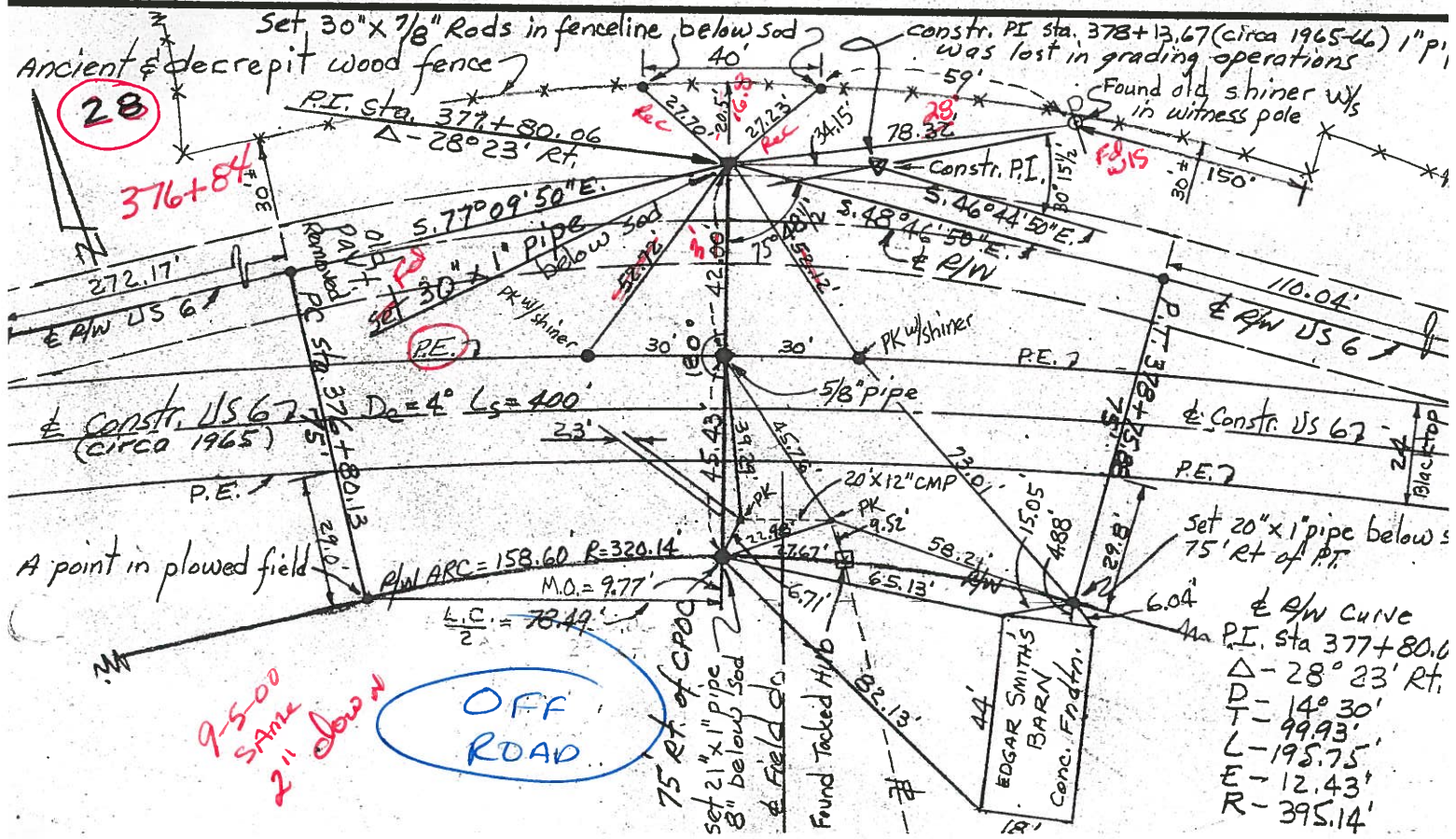
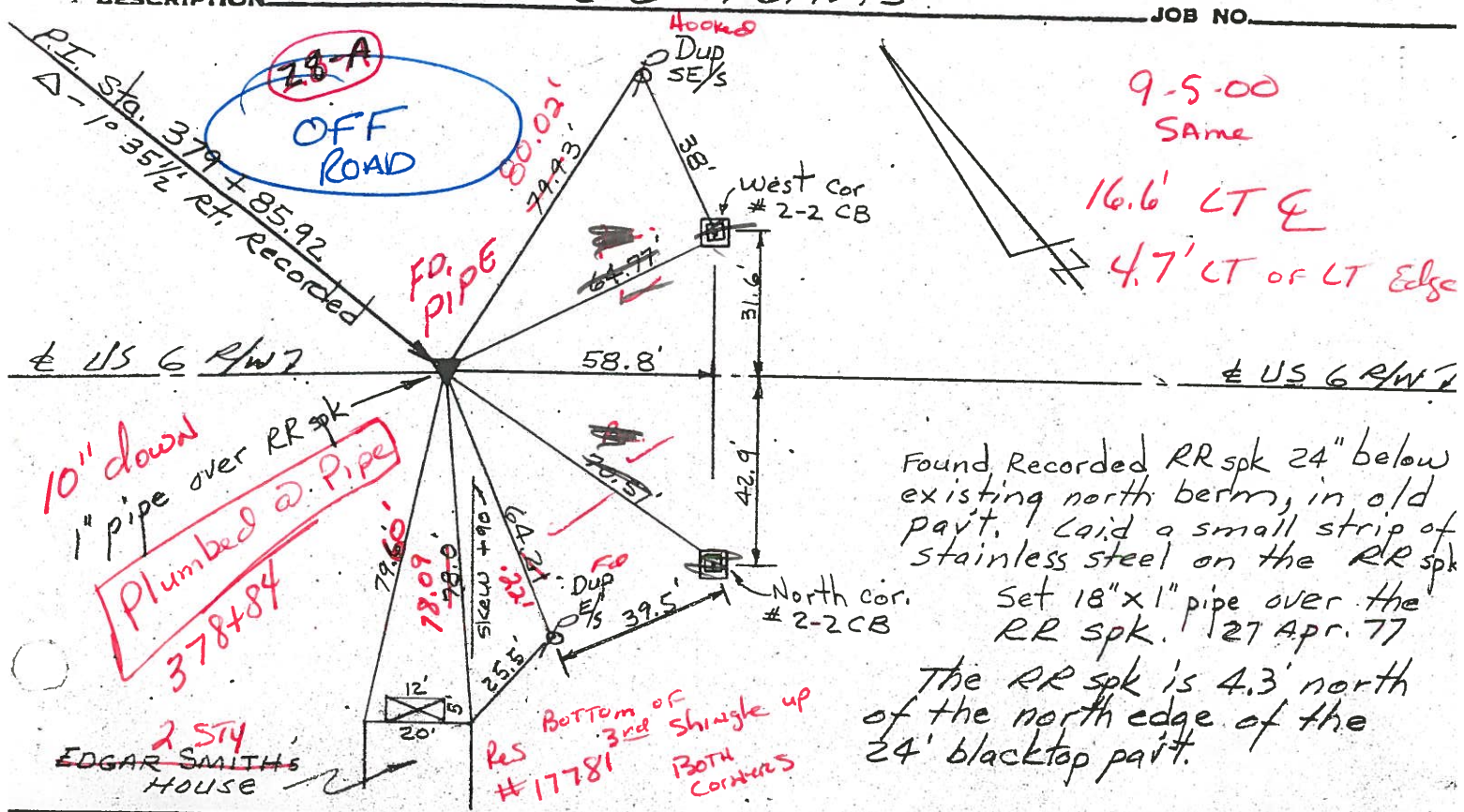

PERSONNEL	TITLE	PERSONNEL	TITLE	COUNTY	DATE	WEATHER	TEMP
Red Beach				HENRY	MAY 77		
W. Knape				US 6			
				SEC. SW 1/4 Sec. 32 Freedom Twp			
DESCRIPTION \pm Constr Controls							
JOB NO.							

28-B

29

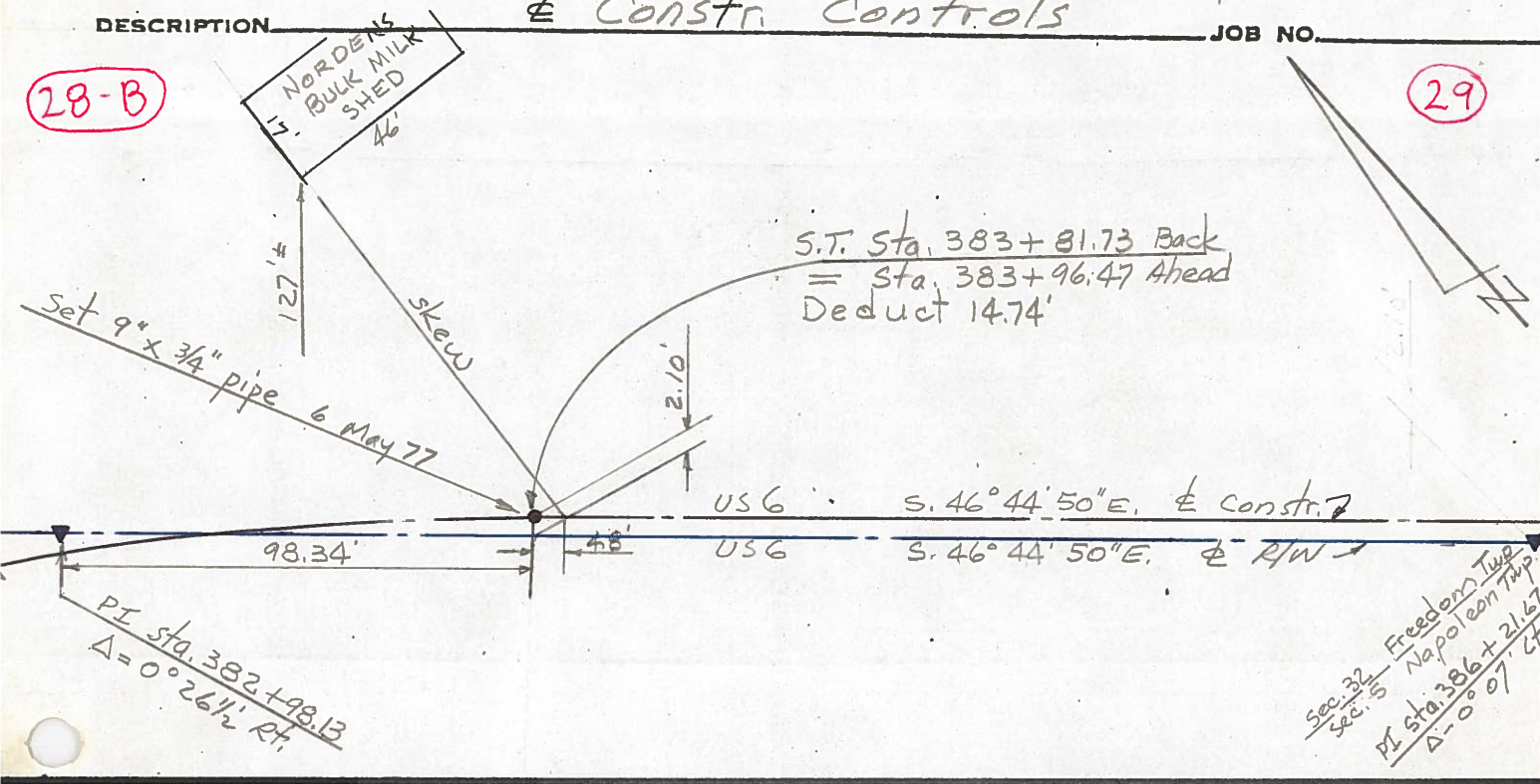

28-A

