

O.D.O.T. DISTRICT 2 SURVEY OFFICE (USE ONLY)

PERSONNEL _____ REFERENCE NO. 29 SHEET 25 OF 37

NOTES O'DONNELL DATE 10/2/17 ROUTE US 6
 H.C. LEU WEATHER SUNNY COUNTY HENRY
 R.C. FARKAS TEMP. 63° TOWNSHIP NAPOLEON
 _____ SECTION 5
 _____ T 5 N R 6 E

TYPE MONUMENT MAG/WASHER
 ON SURFACE - ~~BELOW~~ ON _____
~~LEFT~~ - CL PAV'T - RIGHT 1.9'
9.8' TO RT EDGE PAVEMENT
 S.L.M. 386+29.17
 Grid: Northing: 646276.534 Easting: 1501263.783

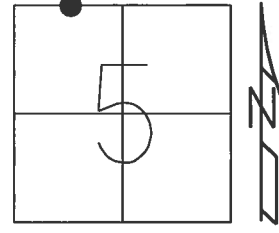

RECORD: P.I.
 STA. 386+21.67
 $\Delta = 0^\circ 07' \text{ LT}$
 FD P.K./WASHER
 4" DOWN
 9/5/00, MB
 SET P.K./WASHER
 11/3/00, MDB
 FD P.K./WASHER
 SR6-REF29
 3/8/16, JFO
 SET MAG/WASHER
 10/2/17, JFO

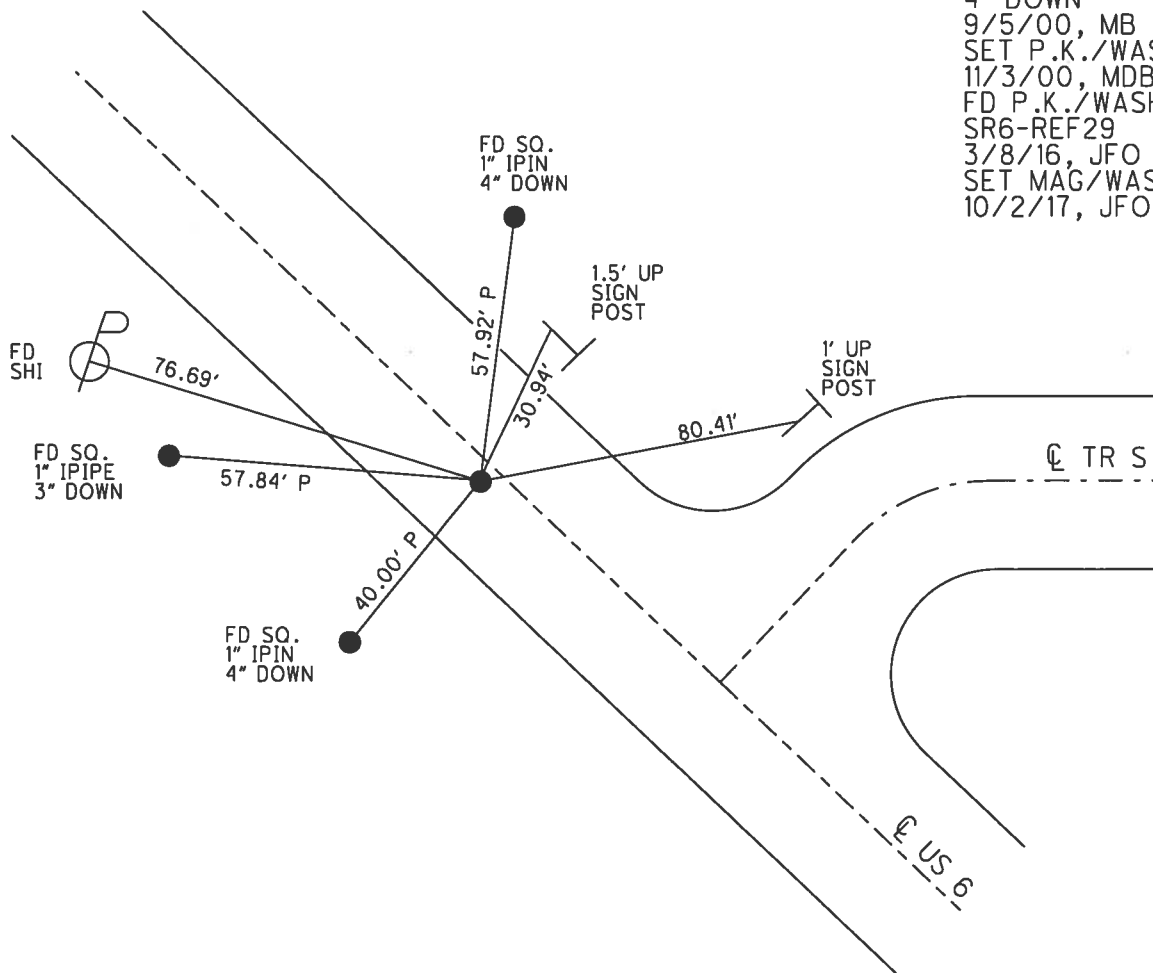

O.D.O.T. DISTRICT 2 SURVEY OFFICE

PERSONNEL

REFERENCE NO. 29

SHEET 23 OF 35

NOTES BARNHISEL

H.C. MOSEER

R.C. CANTERBURY

Huss P

DATE 9-6-00

WEATHER SUNNY

TEMP. +70°

ROUTE US 6

COUNTY HENRY

TOWNSHIP NAPOLEON

SECTION 5

T.5 N. R. 6 E

TYPE MONUMENT PK / WASHER

~~ON SURFACE~~ - BELOW 4"

~~LEFT - & PAV'T.~~ - RIGHT 1.9'

9.8' TO RT. EDGE PAVEMENT

S.L.M. 385+84

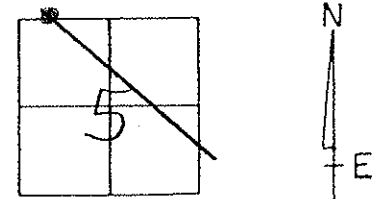

RECORD: PI = Sta. 386+21.67
 $\Delta = 0^\circ - 07' \text{ LT}$

RESET PK/WASHER
 11-03-00
 M.D.B.

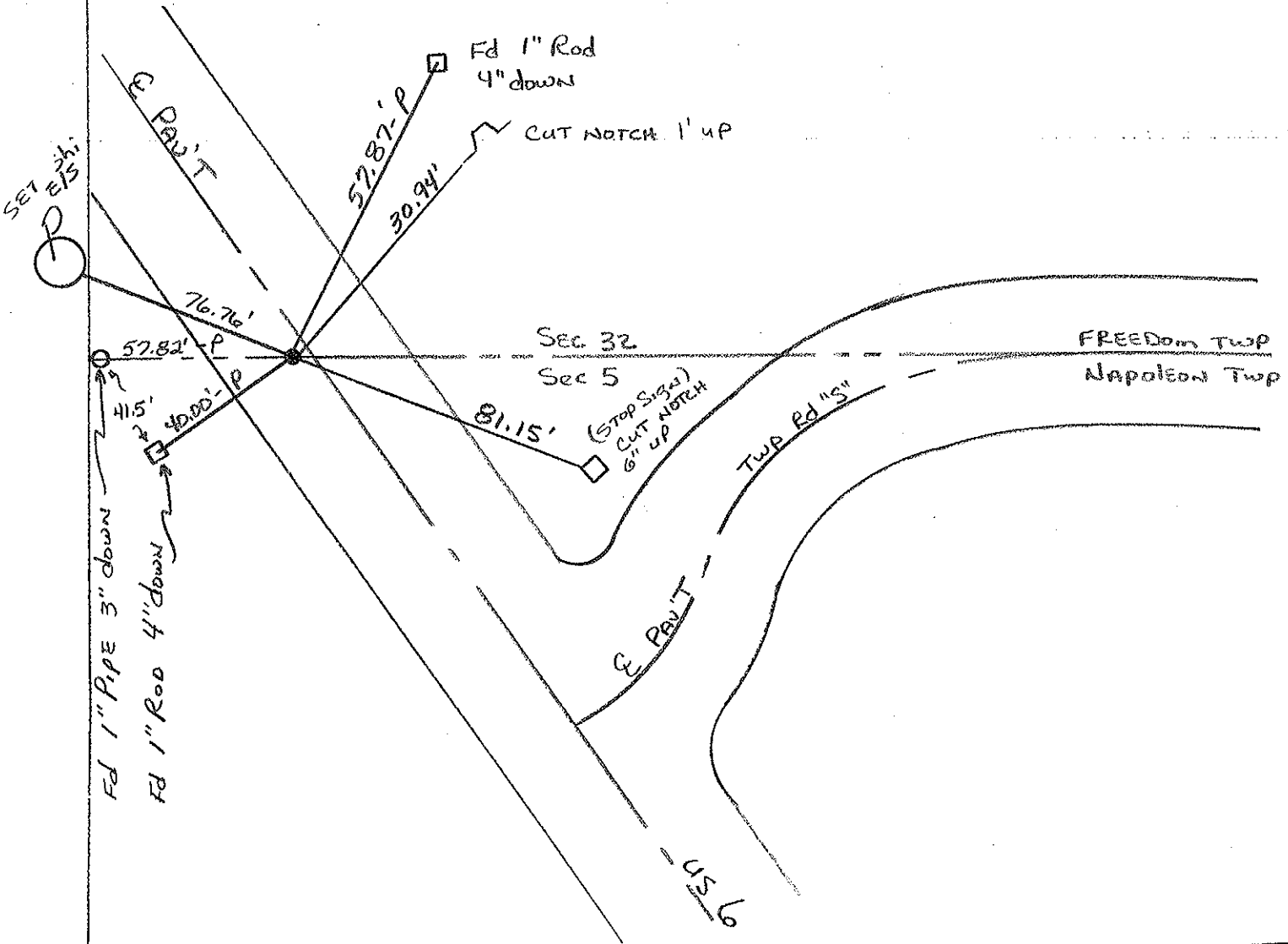

PERSONNEL TITLE PERSONNEL TITLE

Red Beach
W. Krape

COUNTY HENRY

DATE 18 & 21 Apr. 1977

S. R. US 6

WEATHER

SEC. 32 FREEDOM TWP. TEMP.

DESCRIPTION CONTROL POINTS

JOB NO.

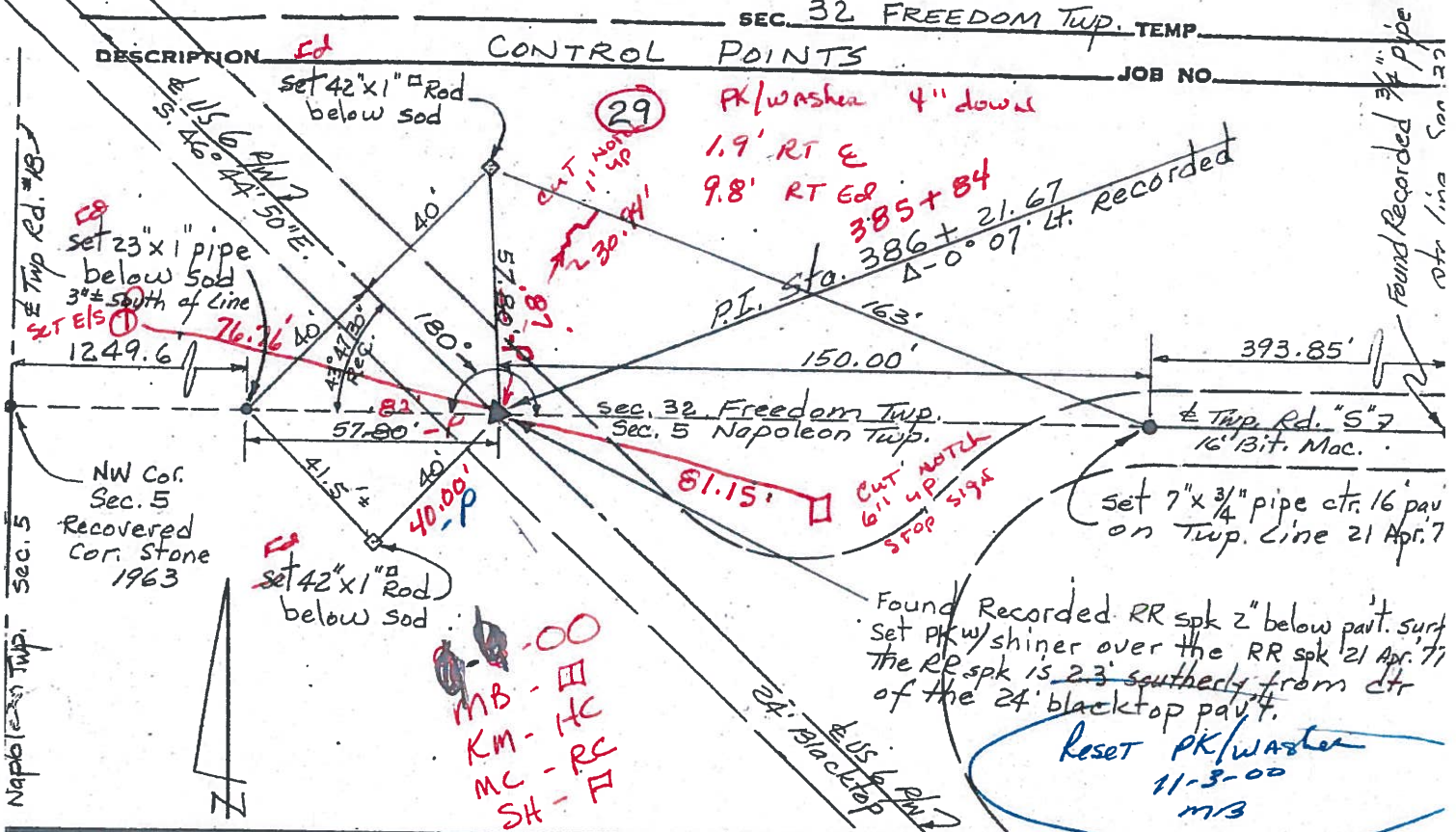

R. C. NORDEN'S YARD

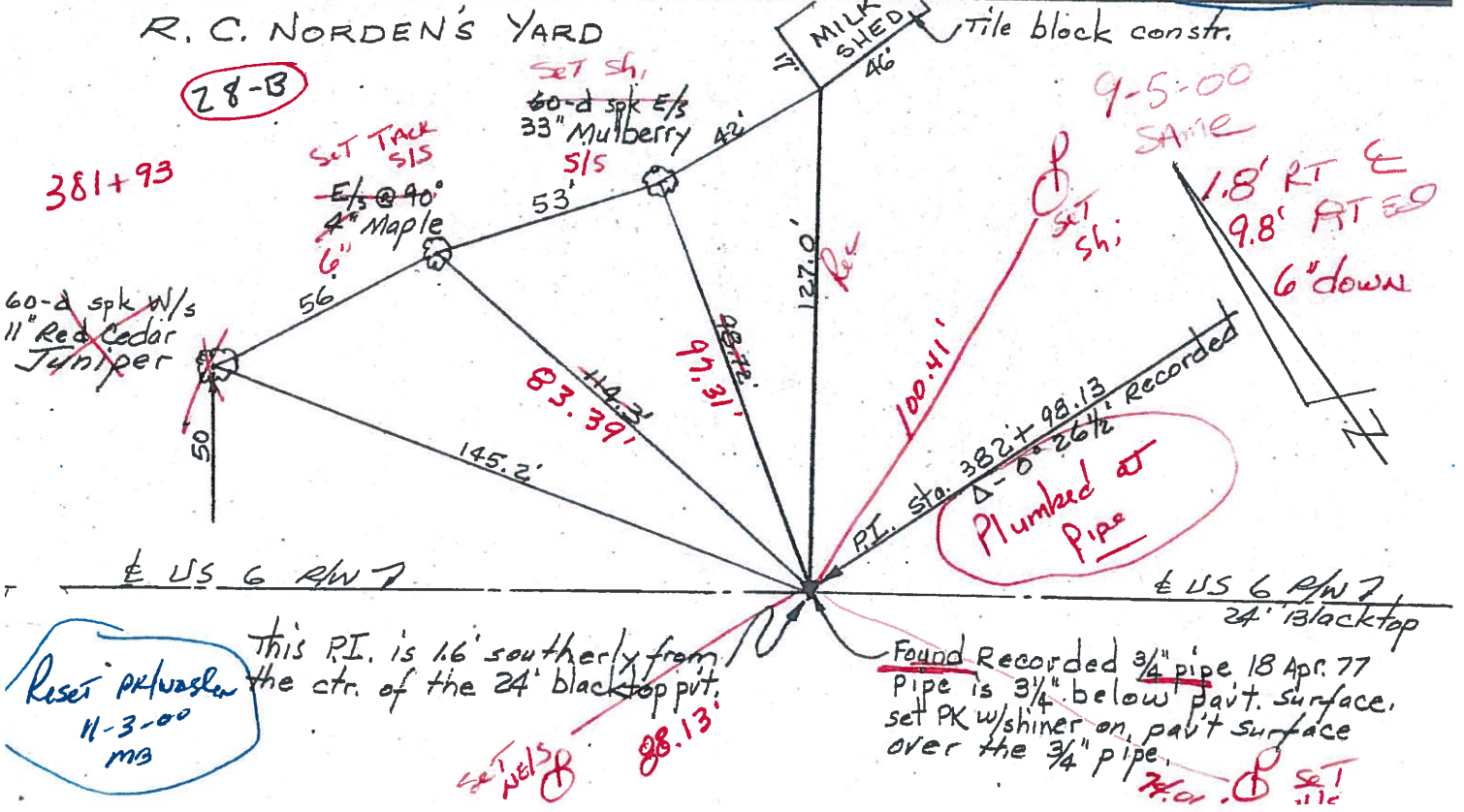

PERSONNEL	TITLE	PERSONNEL	TITLE	COUNTY	DATE	WEATHER
Red Beach				HENRY	MAY 77	
W. Knape				US 6		
DESCRIPTION				SEC. SW 1/4 Sec. 32 Freedom Twp	TEMP	
				± Constr Controls	JOB NO.	

28-B

29

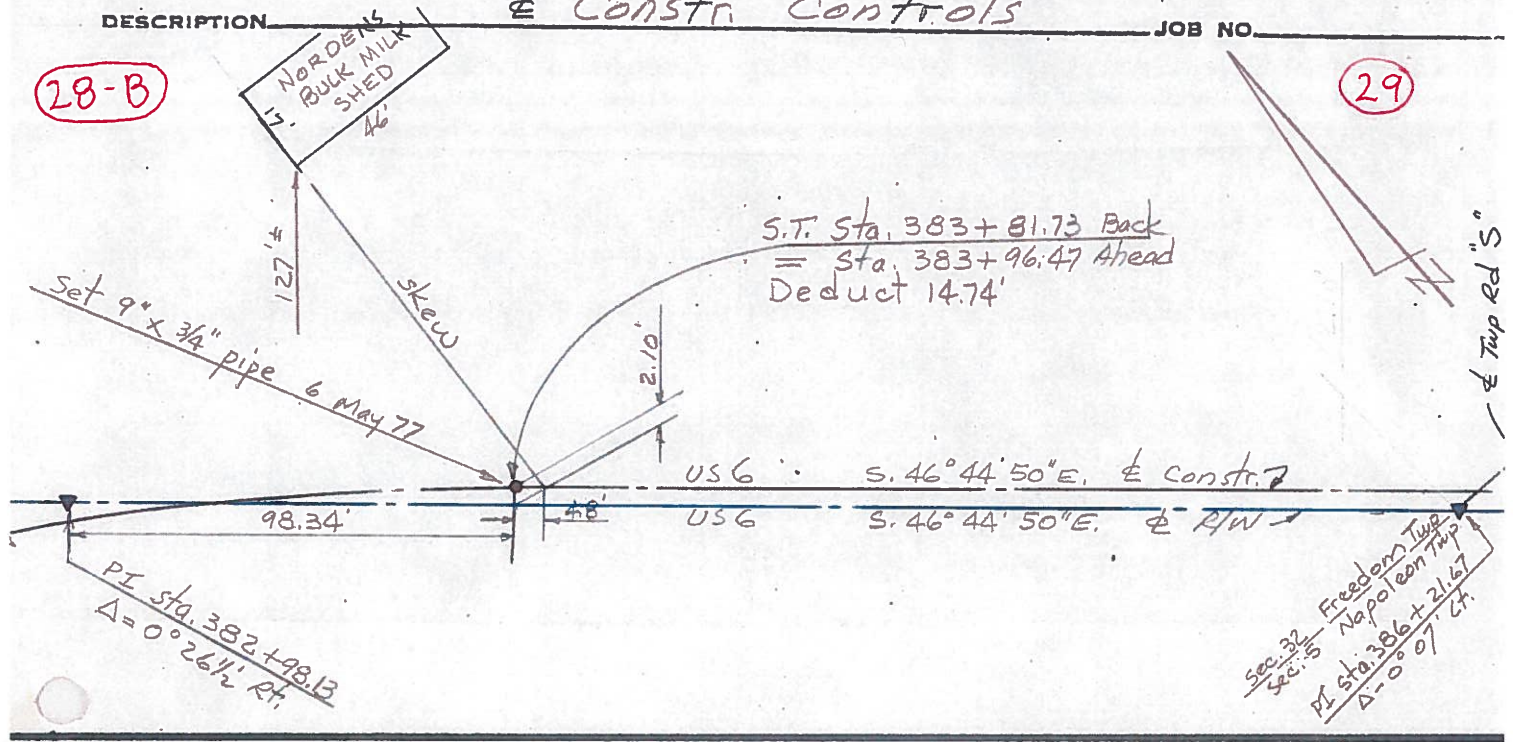

28-A

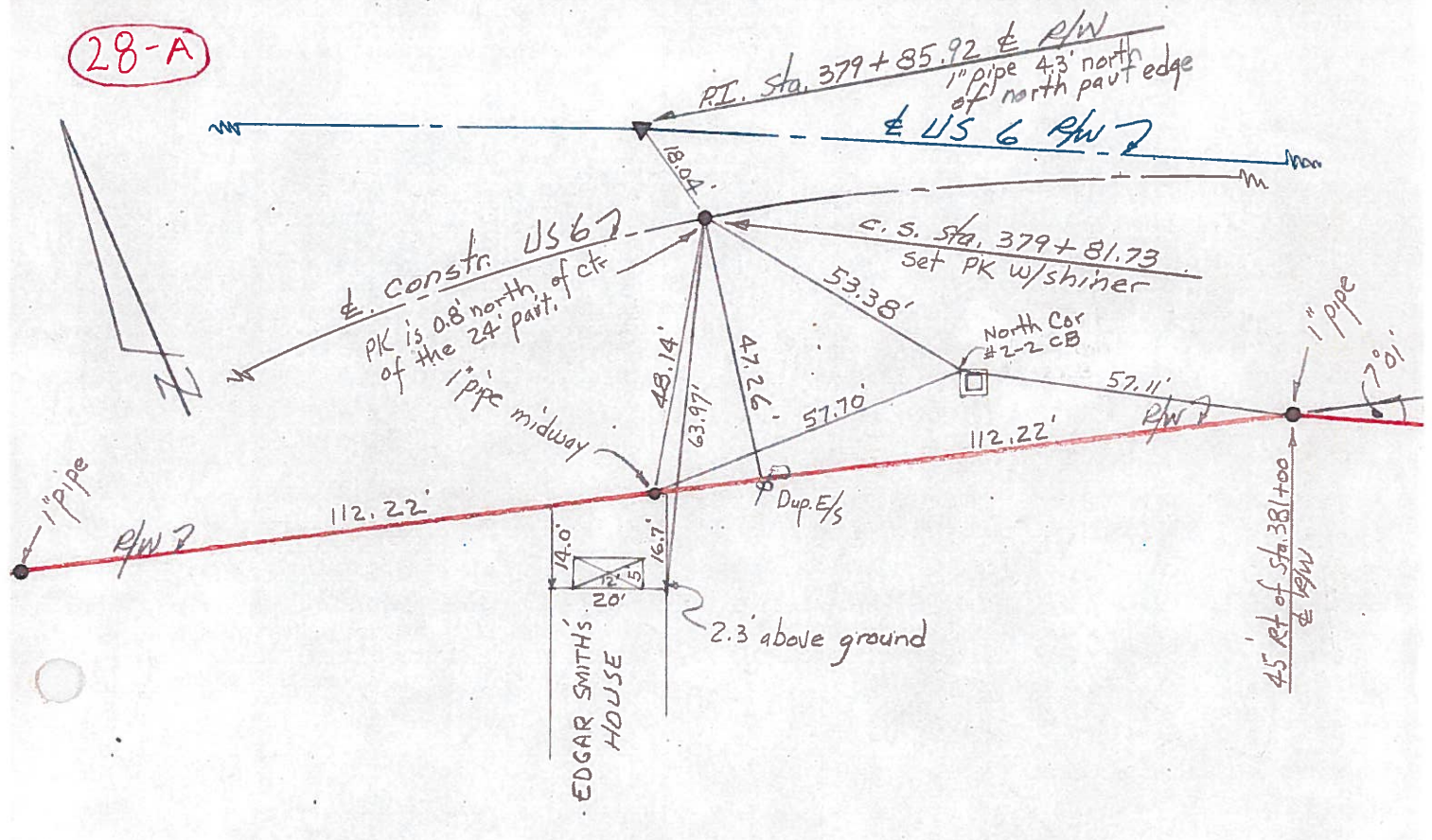

PERSONNEL TITLE PERSONNEL TITLE
 Red Beach, _____
 Armbruster _____
 Knape _____
 Mohler _____

COUNTY Henry DATE Aug. '63
 S. R. US #6 WEATHER _____
 SEC. NW 1/4 Sec. 5 TEMP. _____

DESCRIPTION Napoleon Twp T-5-N R-6-E JOB NO. _____
 LEFT CENTER LINE RIGHT N & S 1/2 Sec Line, Sec. 32

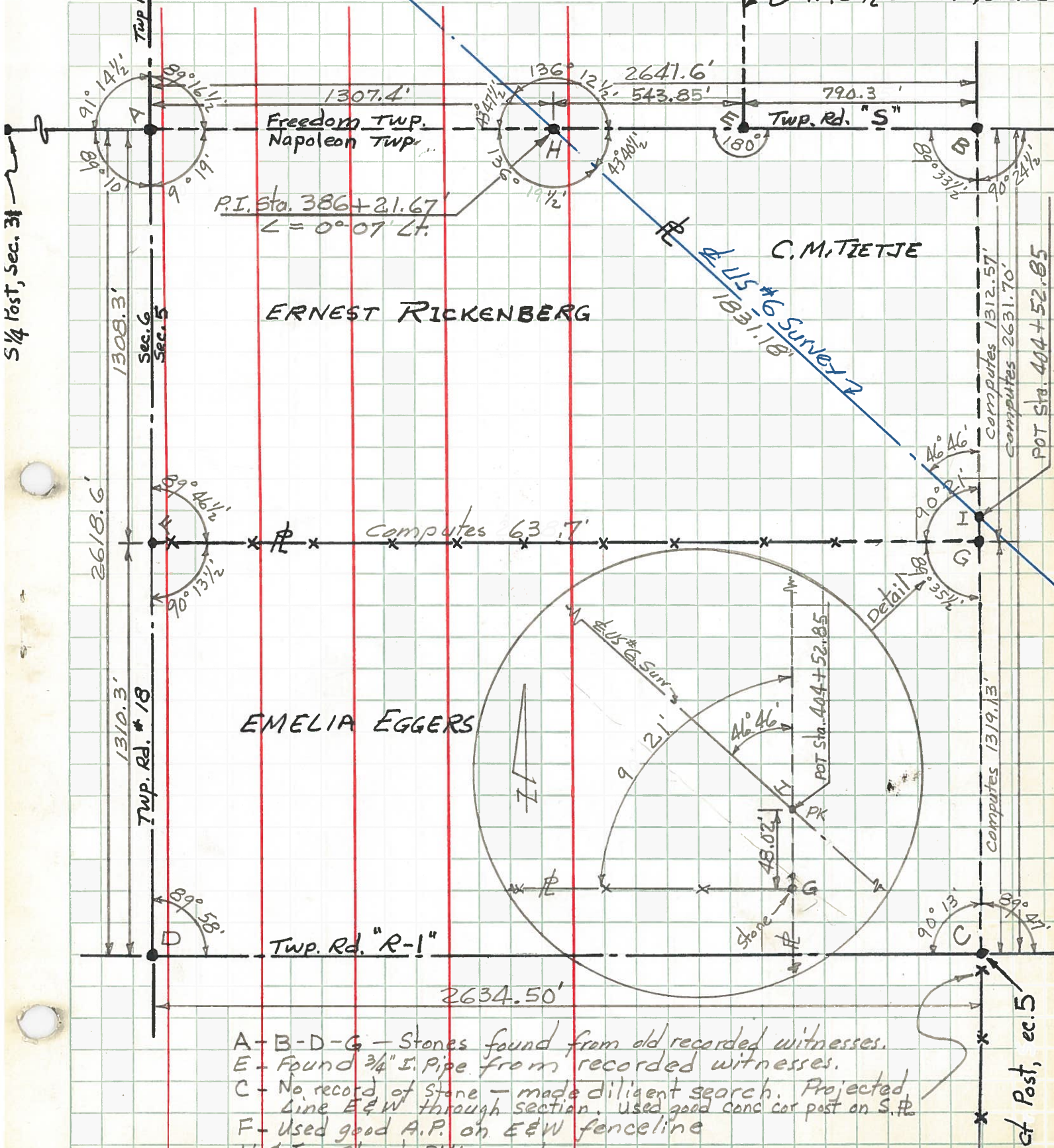

- A-B-D-G - Stones found from old recorded witnesses.
- E - Found 3/4" I.P. Pipe from recorded witnesses.
- C - No record of Stone - made diligent search. Projected line E&W through section. Used good conc cor post on S.E.
- F - Used good A.P. on E&W fence line
- H & I - Observed PK's on a corner.

1/4 Post, Sec. 31

ct Post, ec. 5