

O.D.O.T. DISTRICT 2 SURVEY OFFICE (USE ONLY)

PERSONNEL _____ REFERENCE NO. 31 SHEET 29 OF 37

NOTES O'DONNELL DATE 10/16/17 ROUTE US 6
 H.C. LEU WEATHER SUNNY COUNTY HENRY
 R.C. FARKAS TEMP. 47° TOWNSHIP NAPOLEON
 SECTION 5
 T 5 N R 6 E

TYPE MONUMENT MAG/WASHER
 ON SURFACE - ~~BELOW~~ ON _____
~~LEFT~~ - CL PAV'T - RIGHT 1.6'
10.9' TO RT EDGE PAVEMENT
 S.L.M. 440+66.08

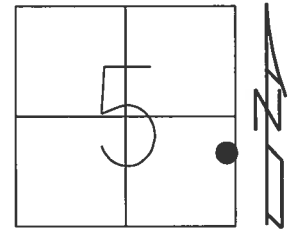

Grid: Northing: 642449.198 Easting: 1505125.315

RECORD: P.I.
 STA. 440+58.09
 $\Delta = 0^\circ 07' RT$
 FD P.K.NAIL
 4" DOWN
 9/7/00, MB
 SET P.K./WASHER
 11/6/00, MDB
 FD P.K.NAIL
 5" DOWN
 SR6-REF31
 3/9/16, JFO
 SET MAG/WASHER
 BY COORD'S
 10/16/17, JFO

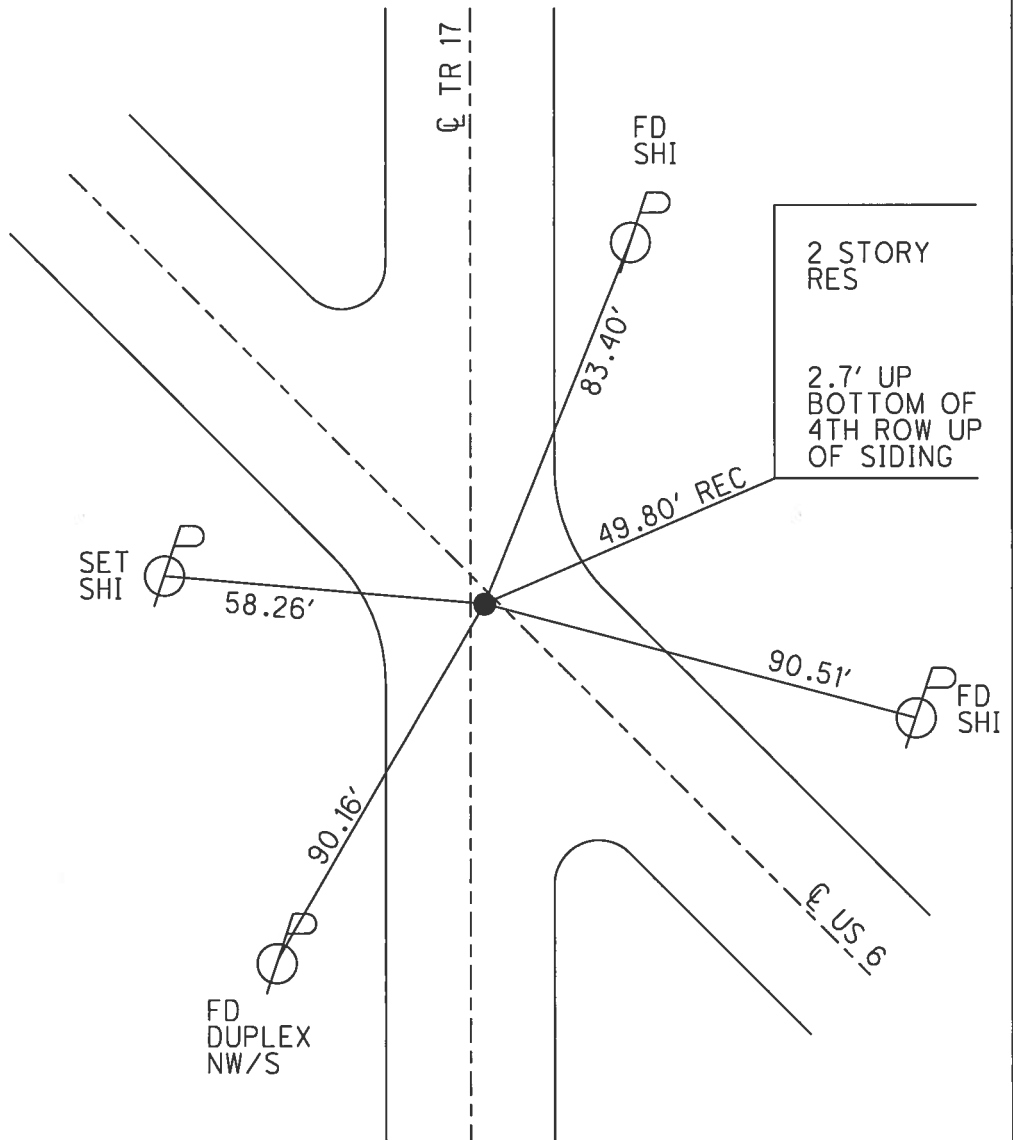

O.D.O.T. DISTRICT 2 SURVEY OFFICE

PERSONNEL

REFERENCE NO. 31

SHEET 26 OF 35

NOTES BARNHISEL

H.C. MOSEK

R.C. CANTERBURY

Huss P

DATE 9-7-00

WEATHER SUNNY

TEMP. +70°

ROUTE US 6

COUNTY HENRY

TOWNSHIP Napoleon

SECTION 4

T 5 N R 6 E

TYPE MONUMENT PK NAIL

~~ON SURFACE~~ - BELOW 4"

~~LEFT - & PAV'T.~~ - RIGHT 1.2'

10.9' TO RT. EDGE PAVEMENT

S.L.M. 439+43

1' EAST OF & SOUTH

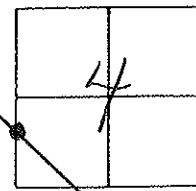

Record: PI = Sta. 440+58.09
 $\Delta = 1^{\circ} 07' RT$

Res. PK/WASHER
 11-06-00
 MOB

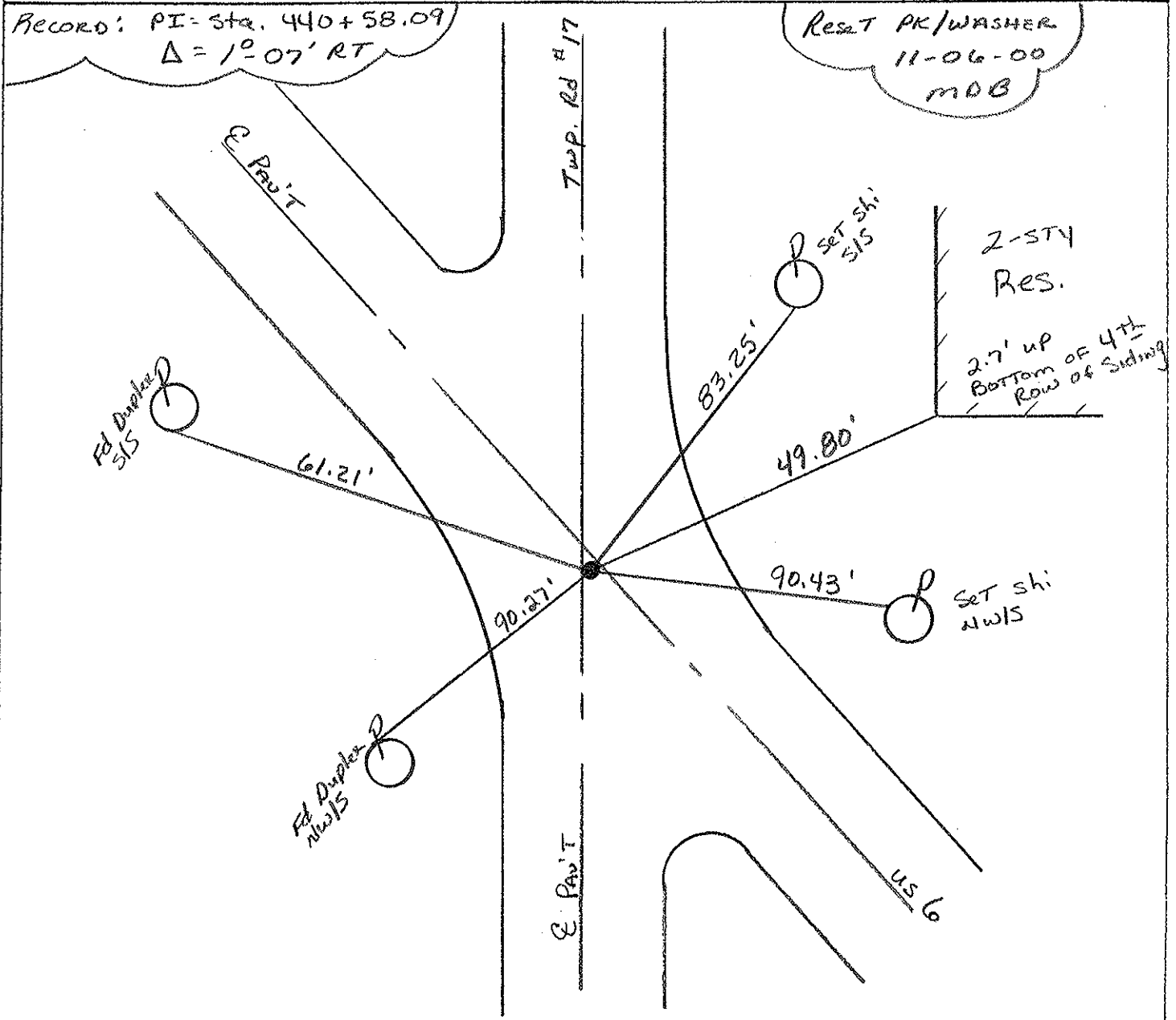

PERSONNEL	TITLE	PERSONNEL	TITLE
Red Beach			
W. Knappe			

COUNTY HENRY DATE 2/3 May 19
 S. R. US 6 WEATHER _____

SEC. 4 (Pt.) Napoleon Twp TEMP _____

DESCRIPTION CONTROLS AT JUNCTION OF Co. RD. #17 JOB NO. _____

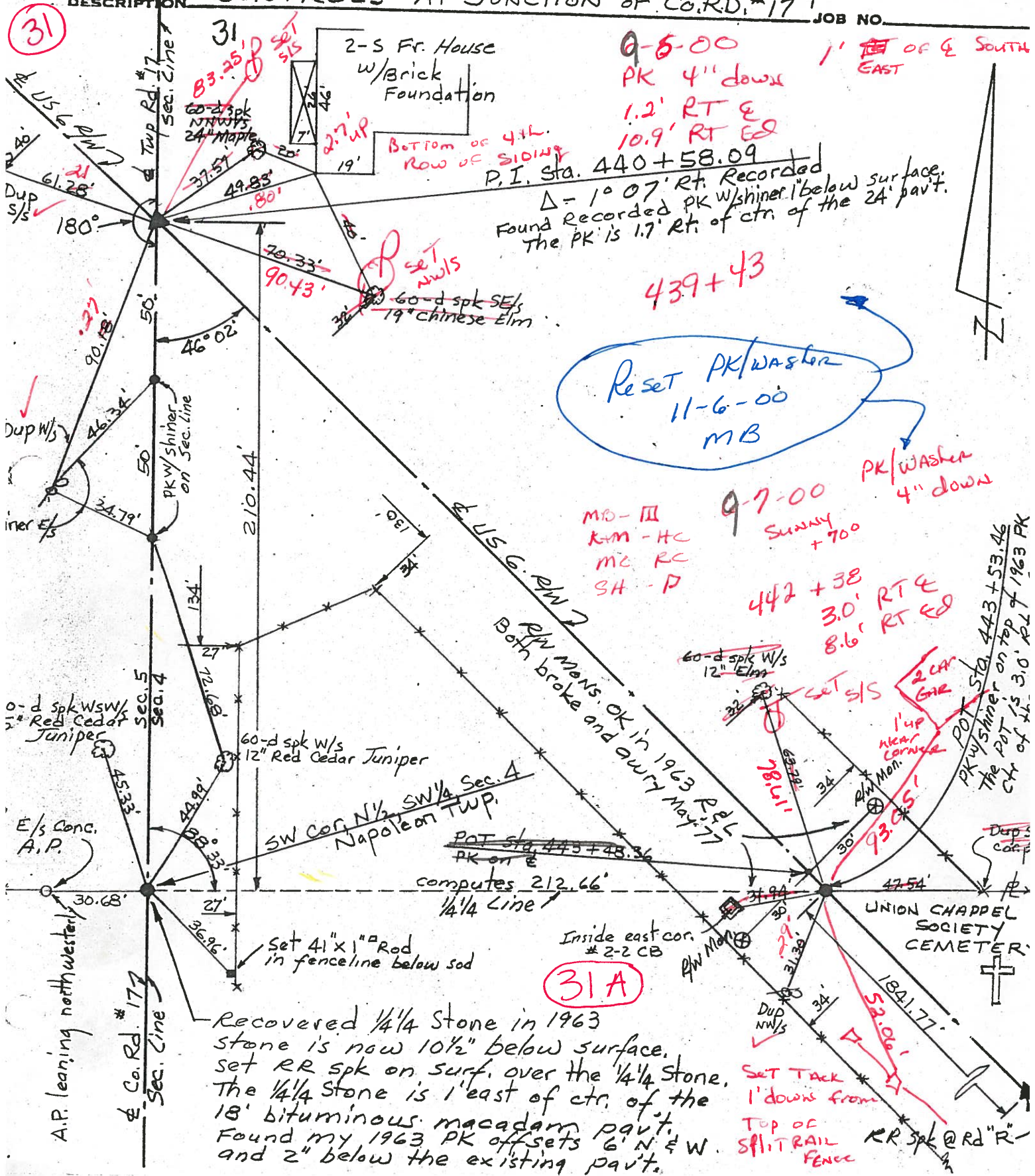

31

9-5-00

PK 4" down
1.2' RT E
10.9' RT Ed

1' of E SOUTH EAST

P.I. Sta. 440+58.09
Δ = 1° 07' Rt. Recorded
Found recorded PK w/shiner 1' below surface.
The PK is 1.7' Rt. of ctr. of the 24' pav't.

439+43

Reset PK/washer
11-6-00
MB

9-7-00

MO - III
KM - HC
MC - RC
SH - P

SUNNY +700
442+38
3.0' RT E
8.6' RT Ed

PK/washer
4" down

POT Sta. 443+53.46
PK w/shiner on top of 1963 PK
The POT is 3.0' RL of 1963 PK

POT Sta. 445+48.36
PK on E

31A

Recovered 1/4 1/4 Stone in 1963
stone is now 10 1/2" below surface.
set RR spk on surf. over the 1/4 1/4 Stone.
The 1/4 1/4 Stone is 1' east of ctr. of the
18' bituminous macadam pav't.
Found my 1963 PK offsets 6' N & W
and 2" below the existing pav't.

SET TACK
1' down from
TOP OF
SPLIT TRAIL
FENCE

RR Spk @ Rd "R"

PERSONNEL	TITLE	PERSONNEL	TITLE
Knabe ✓			
Mohler			
Germann			

COUNTY Henry DATE August 12, 196
 S. R. U.S. 6 WEATHER Clear
 SEC. _____ TEMP. 80°

DESCRIPTION _____ LEFT _____ CENTER LINE _____ RIGHT _____ JOB NO. _____

31

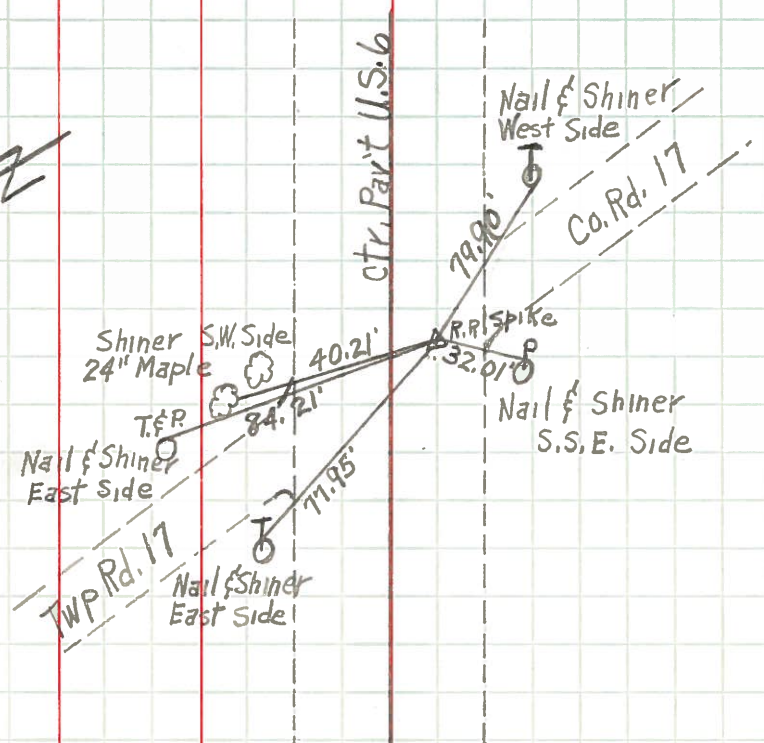

Intersection Co. f Twp. Rd. 17 and U.S. 6

Set R.R. SpK. 19/24/6

PERSONNEL	TITLE	PERSONNEL	TITLE	COUNTY	DATE
Beach				Henry	Aug '63
Armbruster				US #6	
Knape				SE 1/4 Sec. 5	
Mohler					

DESCRIPTION Napoleon Twp. T-5-N R-6-E JOB NO. _____

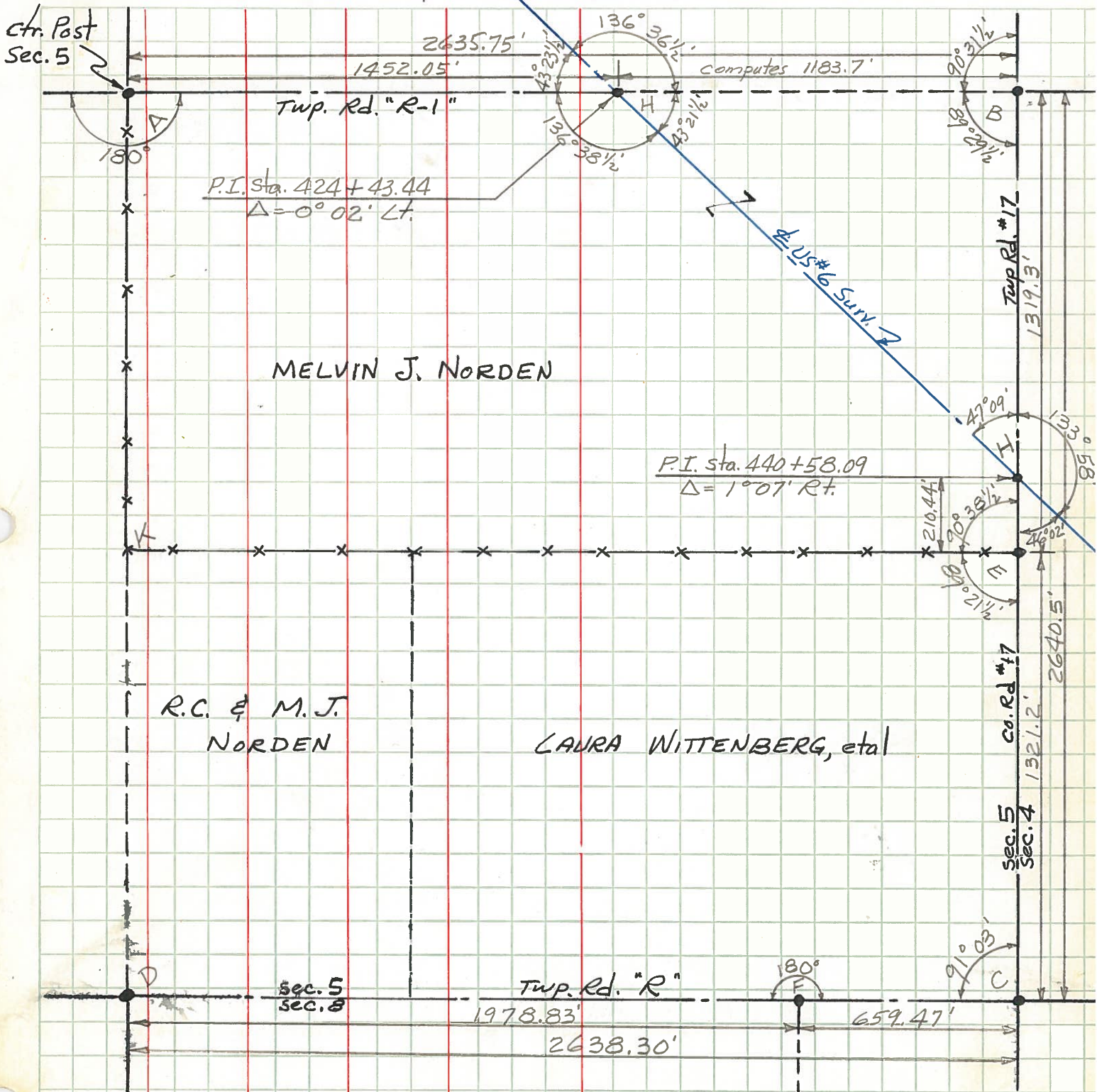

- A - See NOTE on NE 1/4 Sec. 5
- B, C, D & E - Found stones from recorded references
- F - Found 3/4" Rod on line CD
- H - Established PKs on & Survey
- K - Used same as point F to measure angle at E