

O.D.O.T. DISTRICT 2 SURVEY OFFICE (USE ONLY)

PERSONNEL _____ REFERENCE NO. 33 SHEET 32 OF 37

NOTES O'DONNELL DATE 10/16/17 ROUTE US 6
 H.C. LEU WEATHER SUNNY COUNTY HENRY
 R.C. FARKAS TEMP. 47° TOWNSHIP NAPOLEON
 _____ SECTION 9
 _____ T 5 N R 6 E

TYPE MONUMENT MAG/WASHER

ON SURFACE - ~~BELOW~~ ON _____

~~LEFT~~ - CL PAV'T - RIGHT 0.7'

11.0' TO RT EDGE PAVEMENT

S.L.M. 506+00

Grid: Northing: 638251.134 Easting: 1510069.596

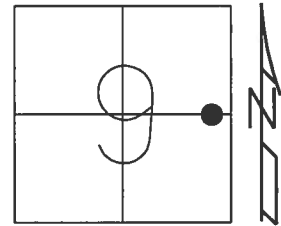

RECORD: P.O.T.
 STA. 505+95.65
 FD P.K./WASHER
 4" DOWN
 9/7/00, MB
 SET P.K./WASHER
 11/6/00, MDB
 FD P.K.NAIL
 SR6-REF33
 3/9/16, JFO
 SET MAG/WASHER
 10/16/17, JFO

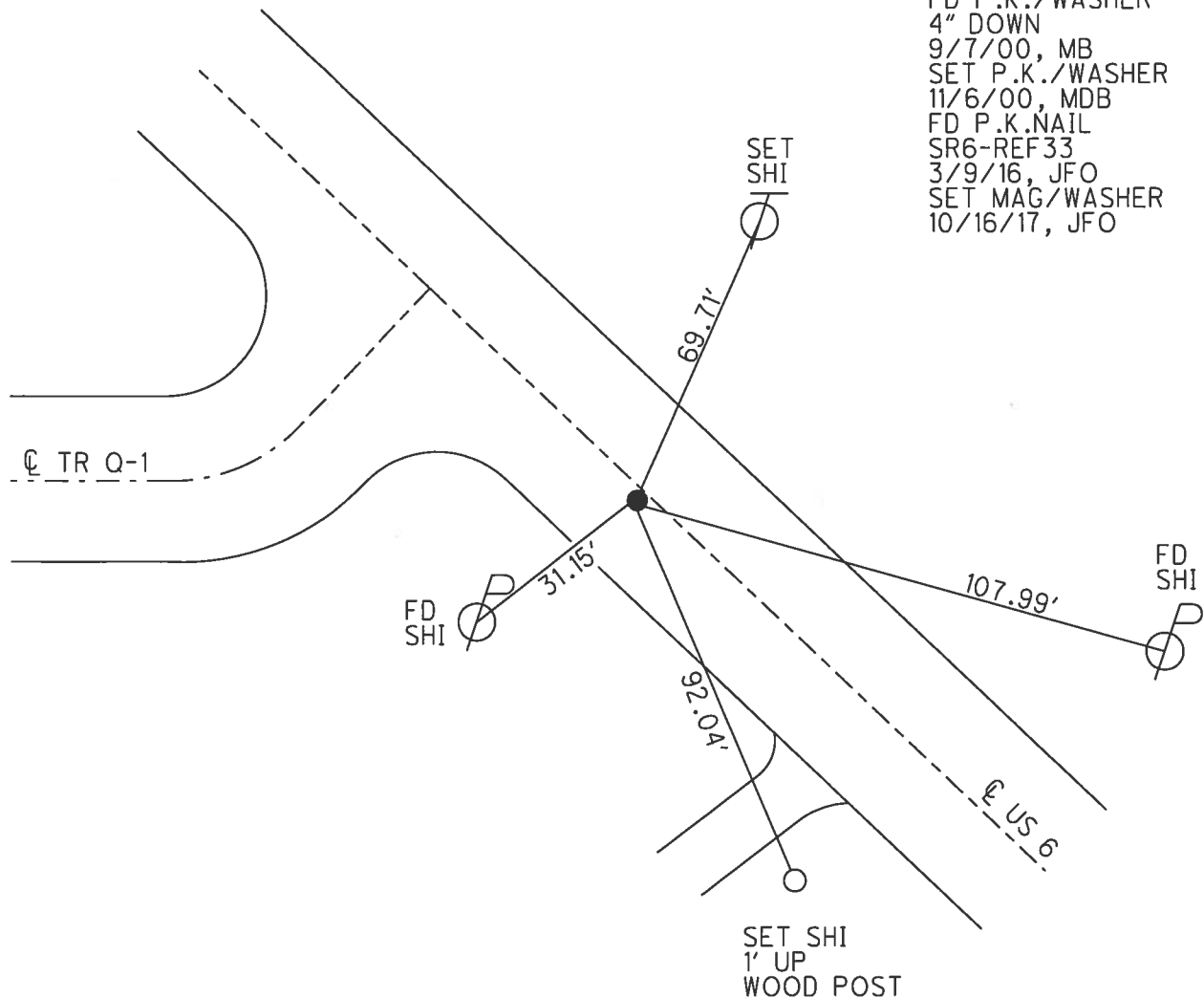

O.D.O.T. DISTRICT 2 SURVEY OFFICE

PERSONNEL

REFERENCE NO. 33

SHEET 29 OF 35

NOTES BARNHISEL

H.C. MOSEK

R.C. CANTERBURY

HUSS F

DATE 9-7-00

WEATHER SUNNY

TEMP. +70°

ROUTE US 6

COUNTY HENRY

TOWNSHIP NAPOLEON

SECTION 9

T 5 N R 6 E

TYPE MONUMENT PK & SHINER

~~ON SURFACE~~ - BELOW 4"

~~LEFT~~ - Q PAV'T. - RIGHT 1.2'

11.0' TO RT EDGE PAVEMENT

S.L.M. 504+71

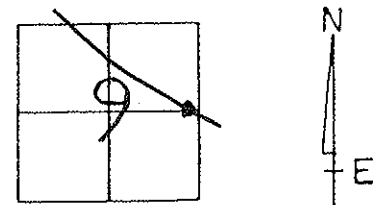

Record: POT = Sta. 505+95.65

Reset PK/WASHER
11-06-00
MDB

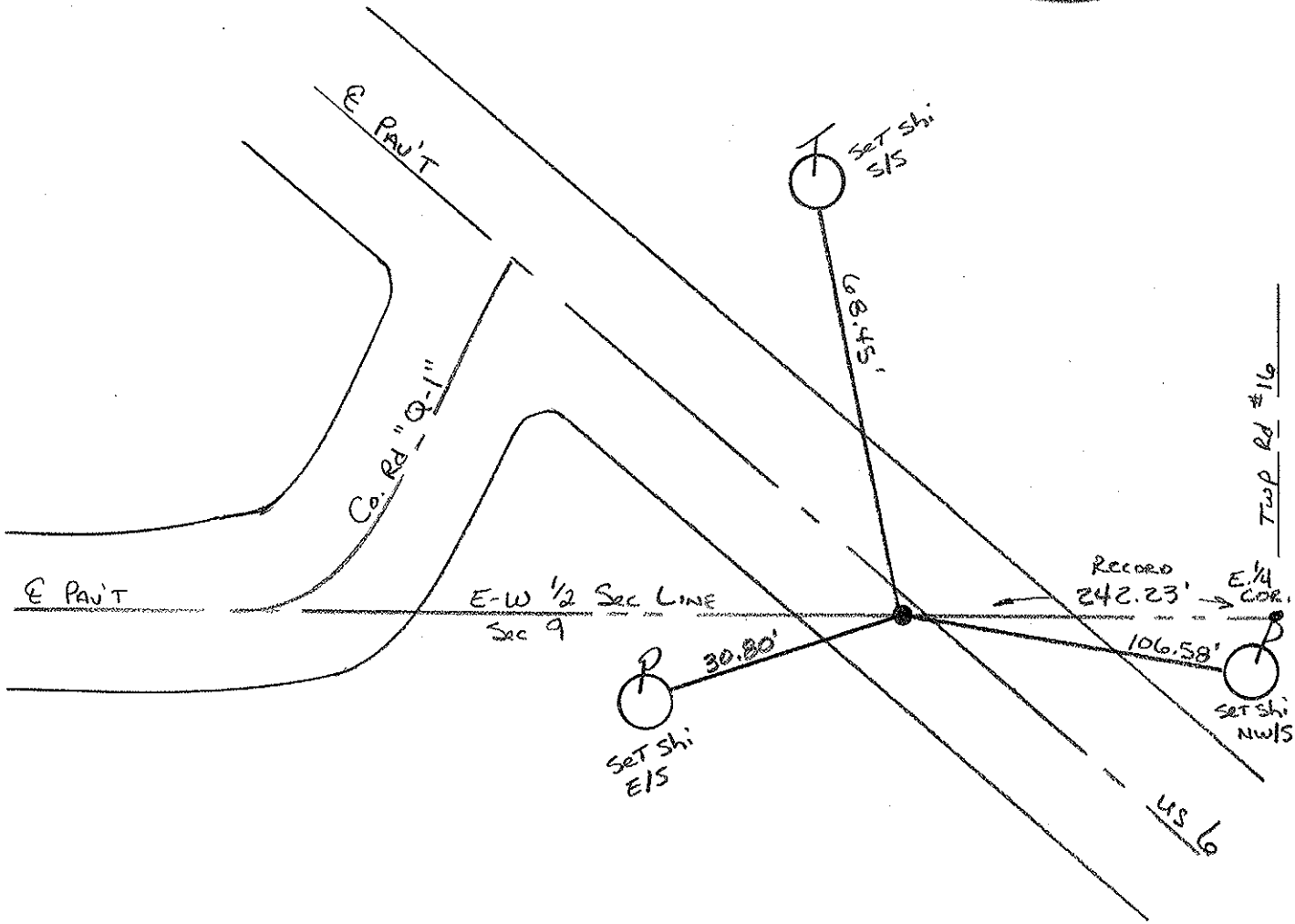

PERSONNEL TITLE PERSONNEL TITLE

Red Beach
W. Knape

COUNTY HENRY

DATE 4 May

S. R. US 6

WEATHER

SEC. 9/10 Napoleon Twp

JOB NO.

ctr. line sec 10

DESCRIPTION

CONTROLS at Roads #16 & Q-1

ctr. line Sec 9

9-7-00
lg RR 6" down
1' RT E
10.7' RT E
507+51

34

Found RW Mon.
Good cond.
in IMBROCK'S yard

Reset PK washer
11-06-00
MB

The RR spk is 0.7' rt. of ctr
of the 24' part.

Reset PK washer
11-06-00
MB

33

9-7-00
PK / SHINER 4" down
1.2' RT E
11.0' RT Edge

Found recorded RR spk
2" below part surface,
set PK w/shiner on part
surface over the RR spk.
The RR spk is 0.8' south
of ctr of the 24' part.

Co. Rd. # Q-1

ctr. line
Sec. 9

POT sta. 505+95.65
RR spk.
504-71

SET SHI
Dup SW/S

32.485 m
106.58
Dup SW/S
SET SHI
NW/S

60' d spk w/s
20" Catalpa

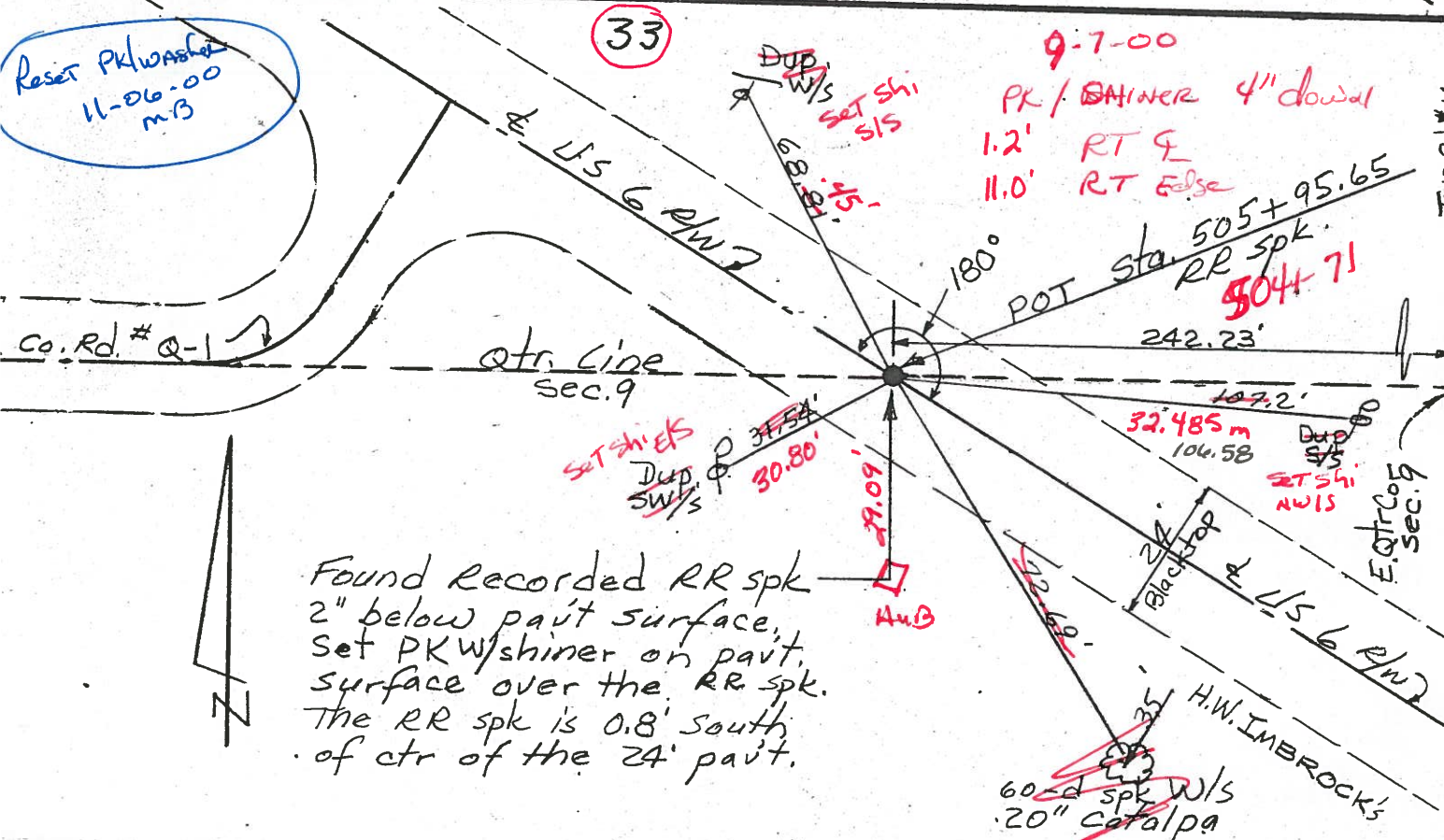
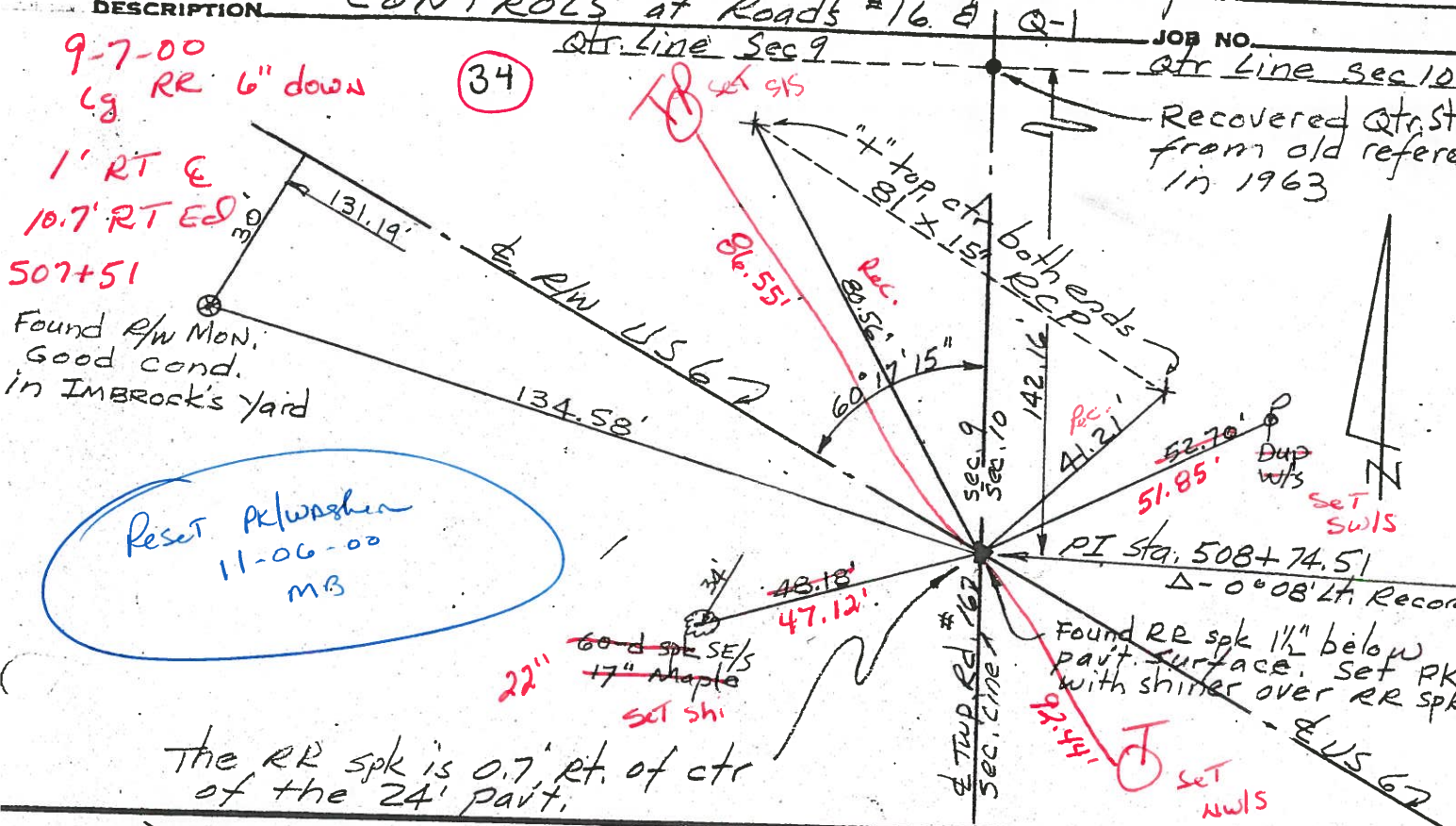

PERSONNEL TITLE PERSONNEL TITLE

Red Beach
Armbruster
Knappe
Mobler

COUNTY Henry DATE Sept. '63

S. R. US#6 WEATHER _____

SEC. NE 1/4 Sec. 9 TEMP. _____

DESCRIPTION Napoleon Twp. T-5-N R-6-E JOB NO. _____

LEFT CENTER LINE RIGHT

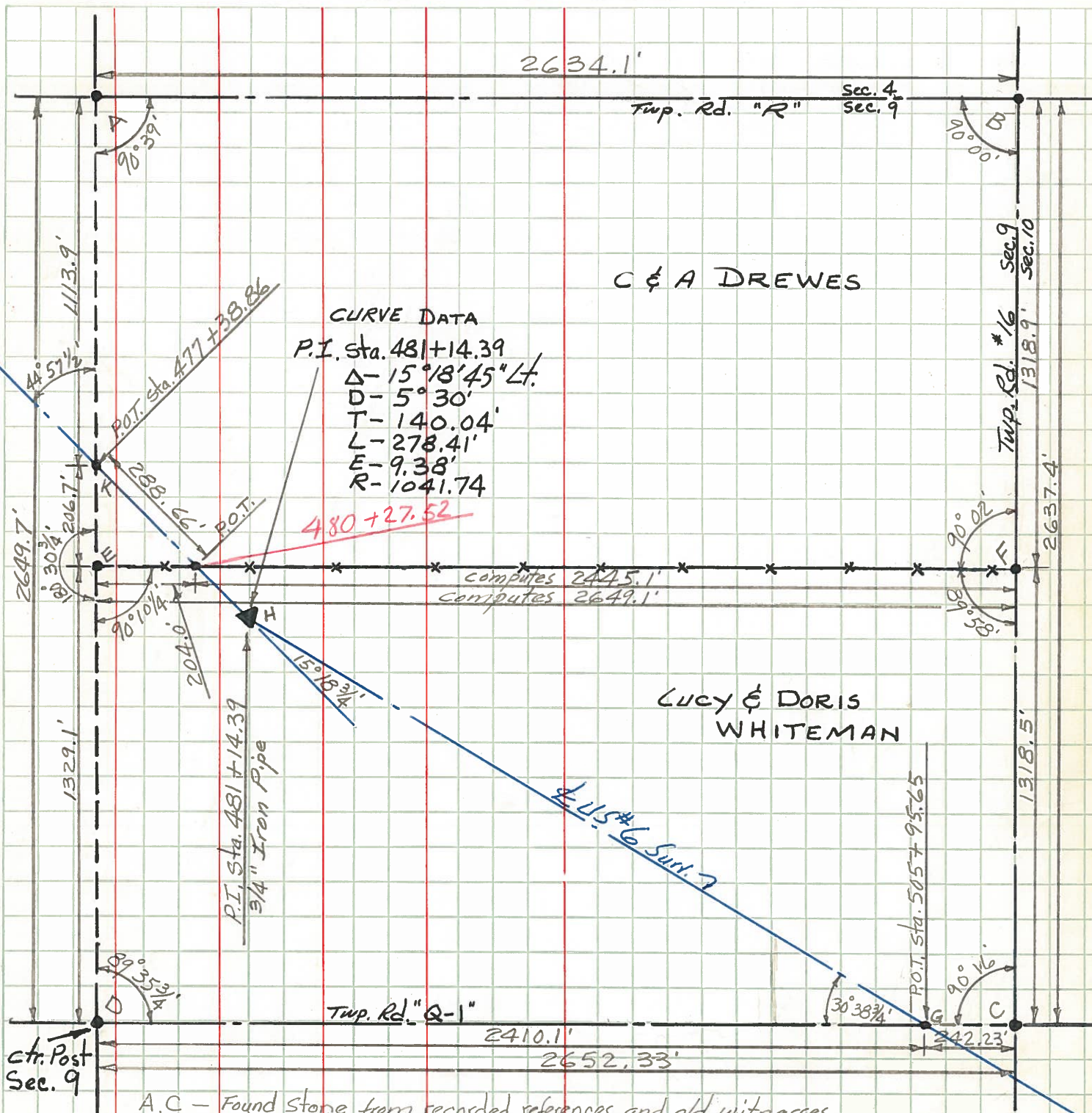

CURVE DATA
 P.I. Sta. 481+14.39
 $\Delta - 15^{\circ}18'45'' Lt.$
 D - 5' 30"
 T - 140.04'
 L - 278.41'
 E - 9.38'
 R - 1041.74

480+27.52

computes 2445.1'
 computes 2649.1'

LUCY & DORIS
 WHITEMAN

- A, C - Found Stone from recorded references and old witnesses
- B - Found 1/2" I. Rod (allegedly over stone) from old witnesses
- D - Found RR spk from recorded references and surveys
- E - Old corner post, see CHG Survey Vol. 6 p. 281 (1955) Co Engr. office
- F - Used good cor. Post and E-W fence line. No Record of Stone
- G - RR Spk Est on $\#$ Surv.
- H - 3/4" I Pipe Est. by Louys from recorded references
- K - PK Est. on $\#$ Survey