

O.D.O.T. DISTRICT 2 SURVEY OFFICE (USE ONLY)

PERSONNEL _____ REFERENCE NO. 34 B SHEET 35 OF 37

NOTES O'DONNELL DATE 10/16/17 ROUTE US 6
 H.C. LEU WEATHER SUNNY COUNTY HENRY
 R.C. FARKAS TEMP. 52° TOWNSHIP NAPOLEON
 SECTION 10
 T 5 N R 6 E

TYPE MONUMENT MAG/WASHER

ON SURFACE - ~~BELOW~~ ON _____

~~LEFT~~ - CL PAV'T - RIGHT 1.1'

11.4' TO RT EDGE PAVEMENT

S.L.M. 539+48.58

Grid: Northing: 636534.255 Easting: 1512944.535

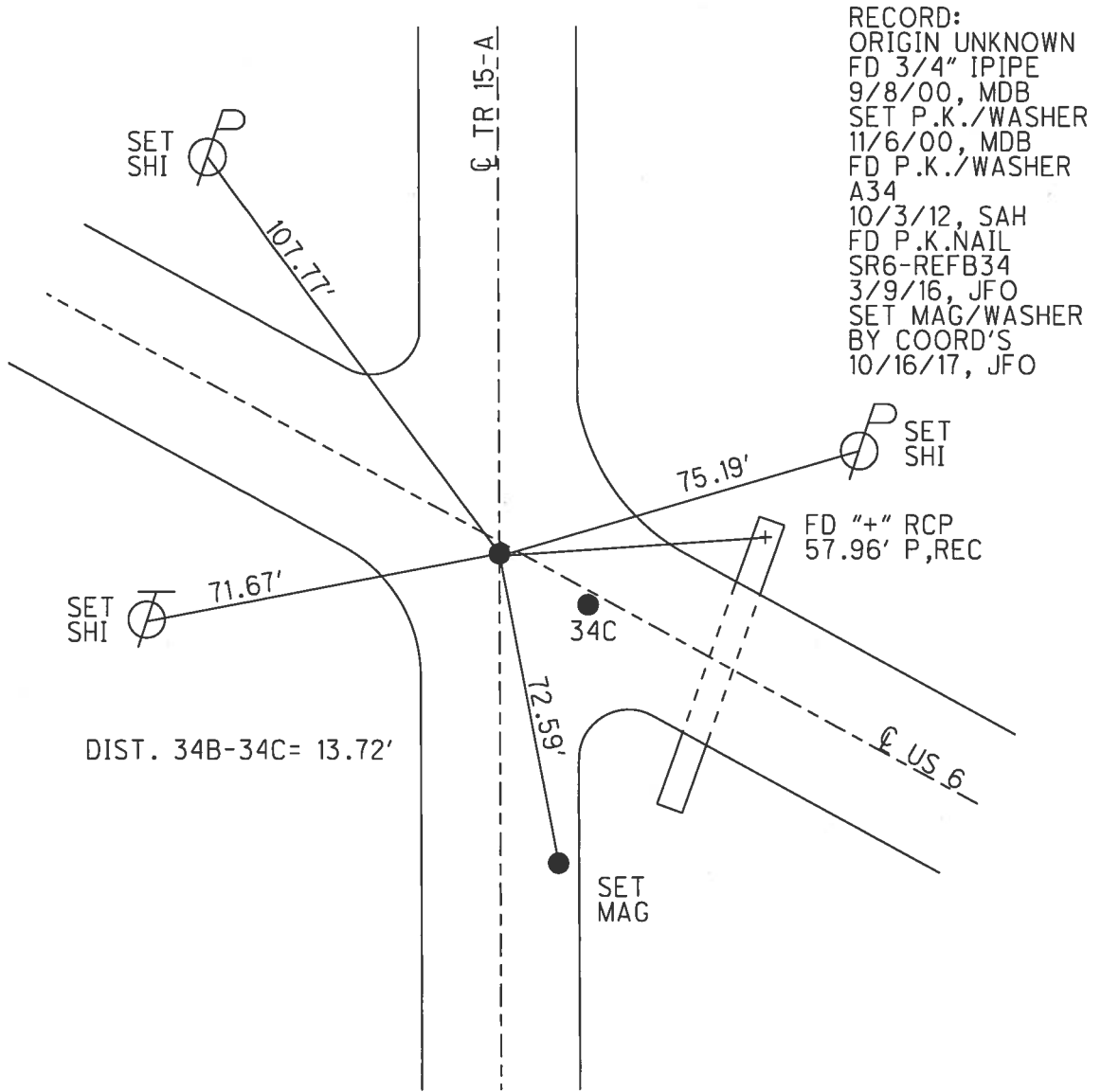
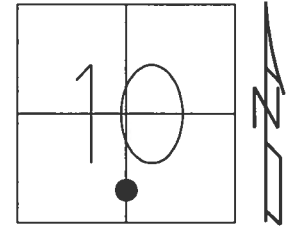

RECORD:
 ORIGIN UNKNOWN
 FD 3/4" IPIPE
 9/8/00, MDB
 SET P.K./WASHER
 11/6/00, MDB
 FD P.K./WASHER
 A34
 10/3/12, SAH
 FD P.K.NAIL
 SR6-REFB34
 3/9/16, JFO
 SET MAG/WASHER
 BY COORD'S
 10/16/17, JFO

O.D.O.T. DISTRICT 2 SURVEY OFFICE

PERSONNEL

REFERENCE NO. 34B SHEET 32 OF 35

NOTES BARNHISEL

H.C. MOSEK

R.C. CANTERBURY

HUSS P

DATE 9-8-00

WEATHER SUNNY

TEMP. +75°

ROUTE US 6

COUNTY HENRY

TOWNSHIP NAPOLEON

SECTION 10

T 5 N R 6 E

TYPE MONUMENT (A) 3/4" PIPE (B) PK NAIL
 ON SURFACE - BELOW 5" 4"
 LEFT - & PAV'T. - RIGHT yes yes
 BOTH 11.4' TO RT EDGE PAVEMENT
 S.L.M. 538+22 538+36

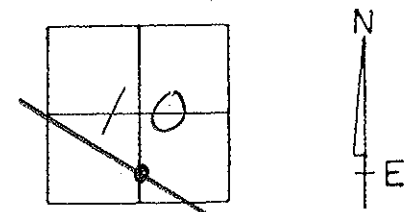

(A) origin unknown, 13.72' westerly of Record PI = Sta. 539+58.40,
 (B) APPEARS TO BE ON N-S 1/2 Sec. LINE

Reset PK'S / WASHERS
 11-06-00
 MOB

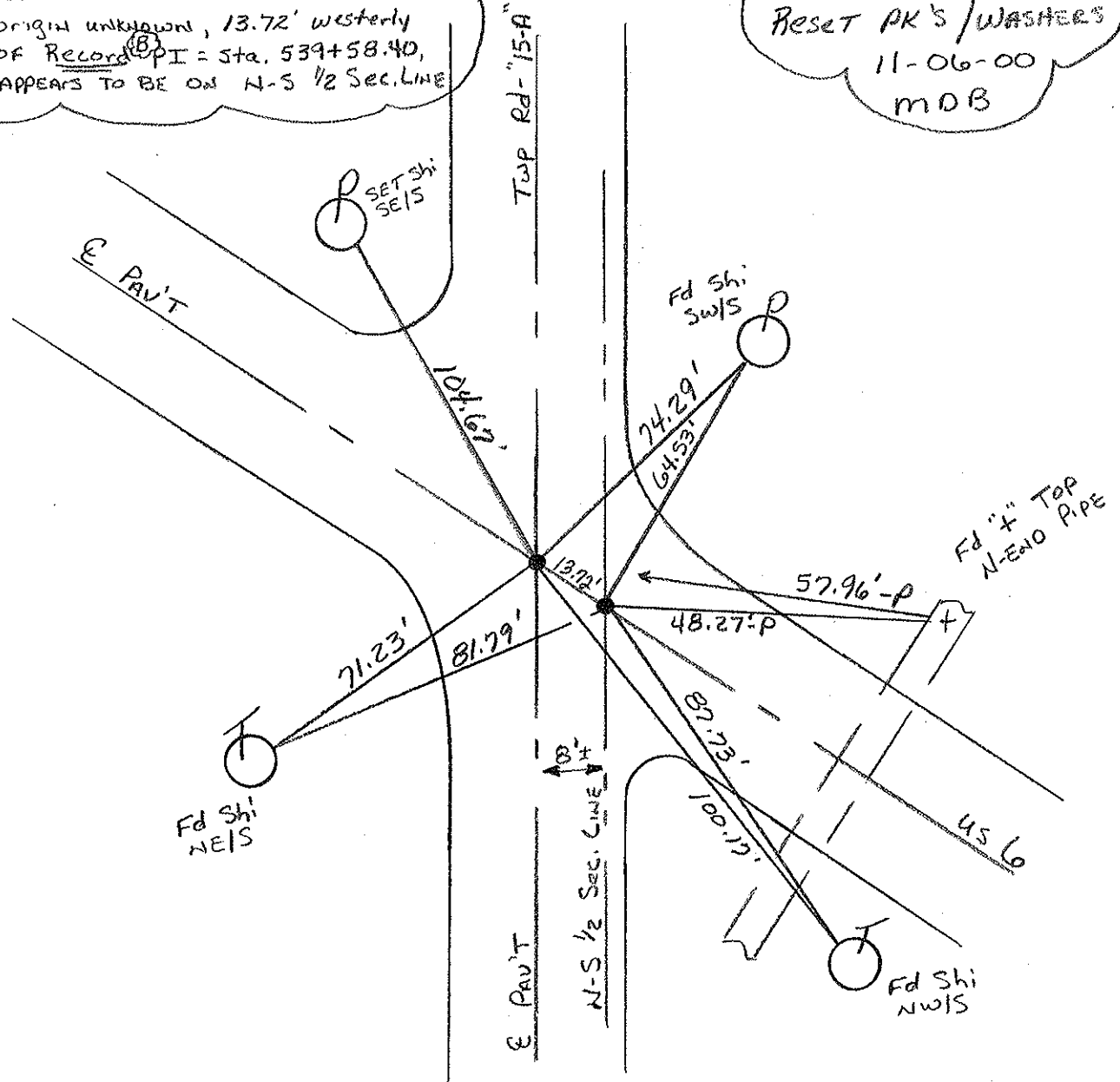

34 B

34 C

O.D.O.T. DISTRICT 2 SURVEY OFFICE

PERSONNEL

NOTES HOFFMAN MB

H.C. LOHRKE KM

R.C. BARNTISSEL MC

F SH

REFERENCE NO. _____

9-8-00

DATE 4-26-88

WEATHER CLEAR SUNNY

TEMP. 65° +75

SHEET _____ OF _____

ROUTE US 6

COUNTY HENRY

TOWNSHIP NAPOLEON

SECTION 10

T.S. N R 6 E

TYPE MONUMENT P.K. Nail

ON SURFACE - BELOW yes 4" down

LEFT - & PAV'T. - RIGHT yes

11.4 TO RT EDGE PAVEMENT

S.L.M. P.I. sta 539+58.40 Record 538+22

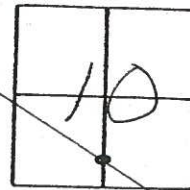

ALSO FOUND $\frac{3}{4}$ " PIPE ORIGINAL UNKNOWN
 2" Below Surface, A=10
 13.78' WESTERLY OF P.K.
 Record shows P.K. TO BE ON
 N-S 1/2 SECTION LINE

RESET PK/WASHERS
 11-06-00
 MB

5" down
 ON E
 11.4' RT ED
 ON E NORTH
 538+36

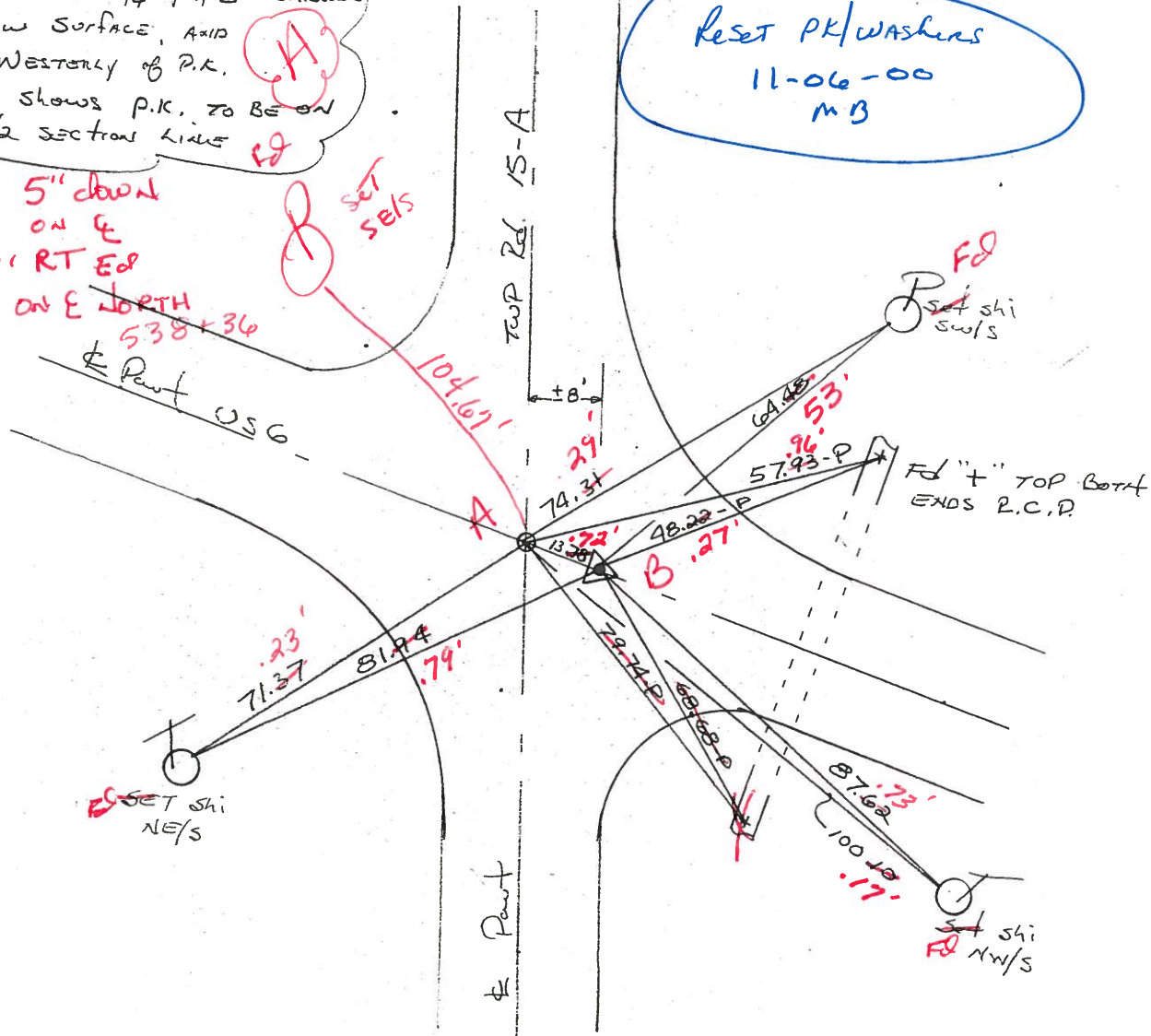

[Handwritten scribbles]

O.D.O.T. DISTRICT 2 SURVEY OFFICE

PERSONNEL _____

REFERENCE NO. _____

SHEET _____ OF _____

NOTES HOFFMAN

H.C. LOEHRKE

R.C. BARANISEL

DATE 4-26-88

WEATHER CLEAR

TEMP. 65°

ROUTE US6

COUNTY HENRY

TOWNSHIP NAPOLEON

SECTION 10

T.S. N R 6 E

TYPE MONUMENT P.K. Nail

ON SURFACE - BELOW yes

LEFT- & PAV'T. - RIGHT yes

TO EDGE PAVEMENT

S.L.M. P.I. Sta 539+58.40 Record

34B

34C

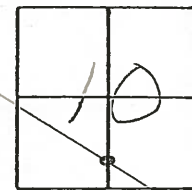

ALSO FOUND $\frac{3}{4}$ " PIPE ^{ORIGIN UNKNOWN}
 2" Below surface, AND
 13.78' WESTERLY of P.K.
 Record shows P.K. TO BE ON
 N-S $\frac{1}{2}$ SECTION LINE

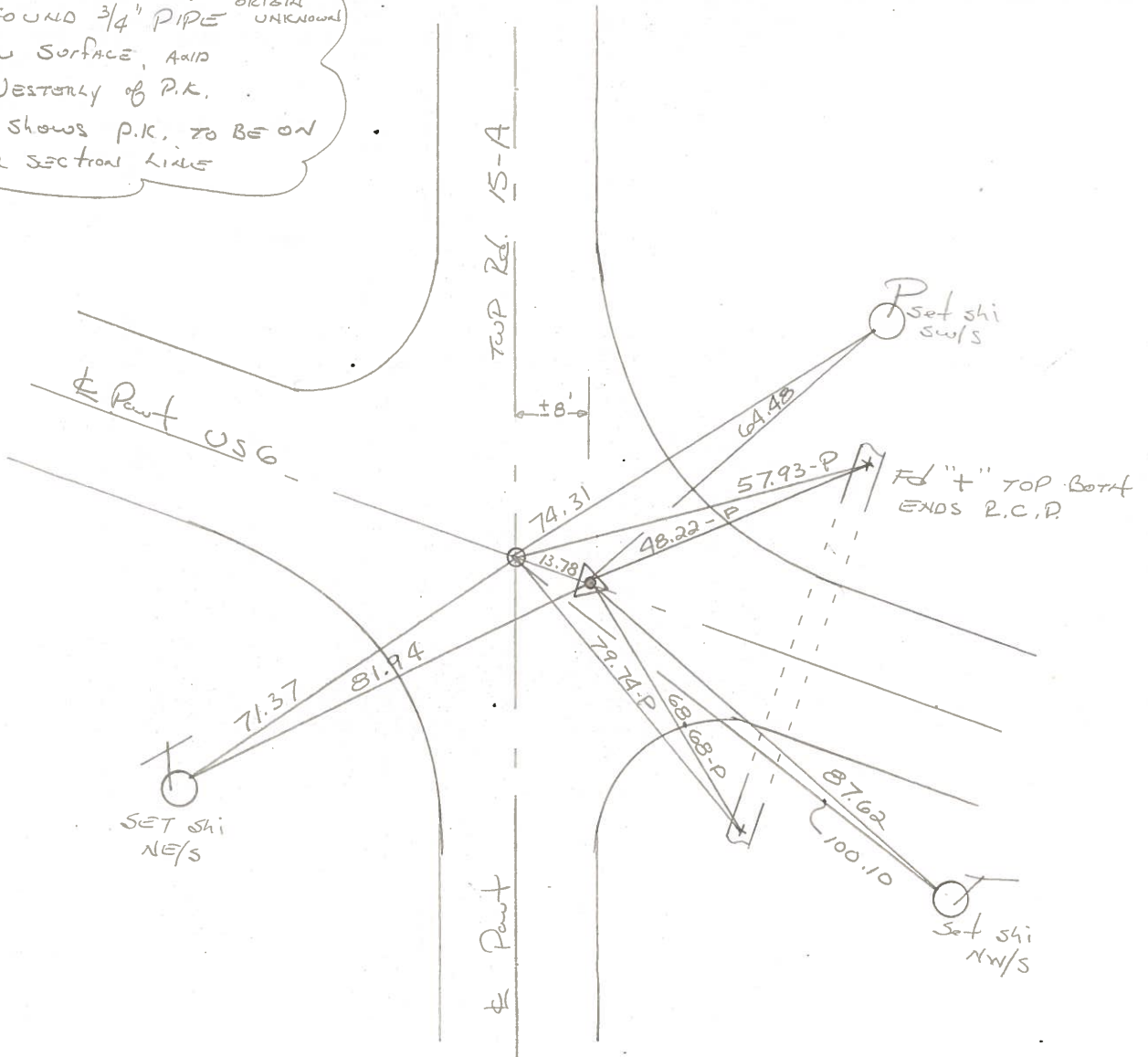

PERSONNEL TITLE PERSONNEL TITLE

Red Beach
W. Knape

COUNTY HENRY

DATE 5 MAY 1977

S. R. US 6

WEATHER

DESCRIPTION CONTROL POINTS

SEC. 10, Napoleon Twp.

TEMP.

JOB NO.

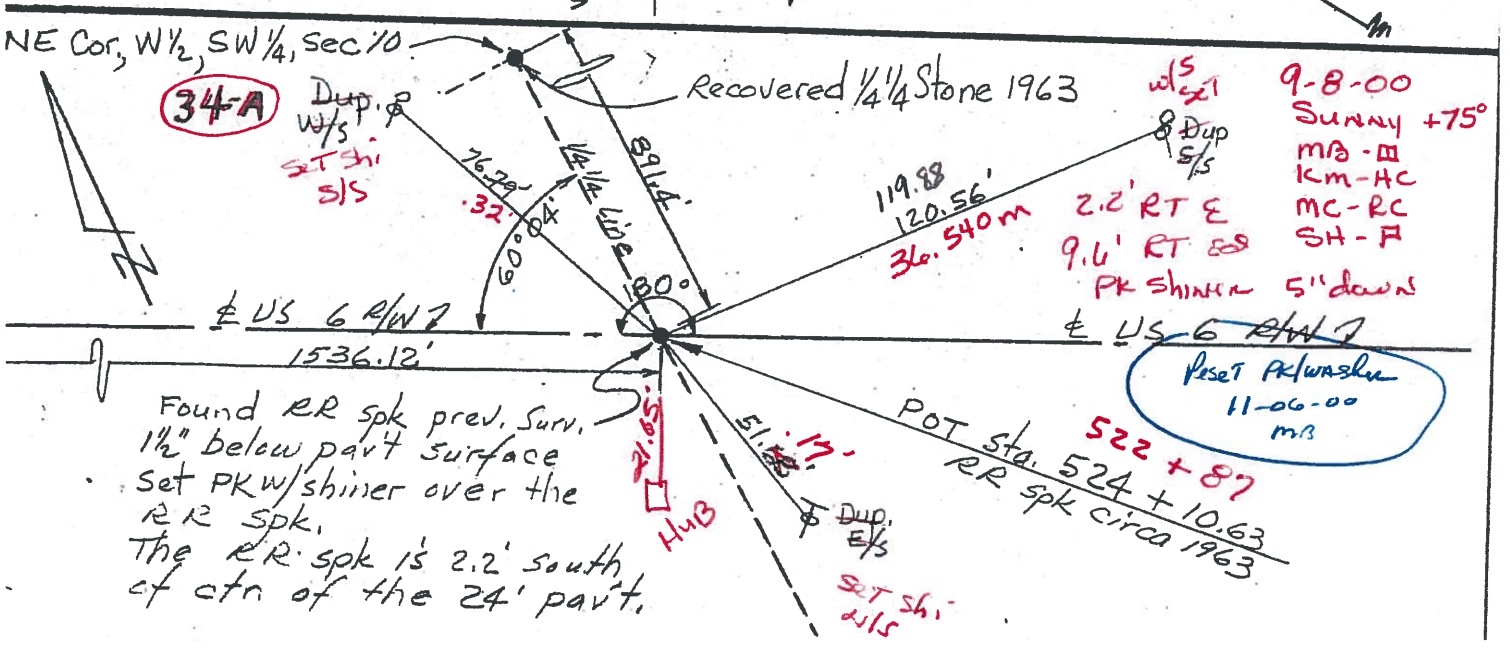
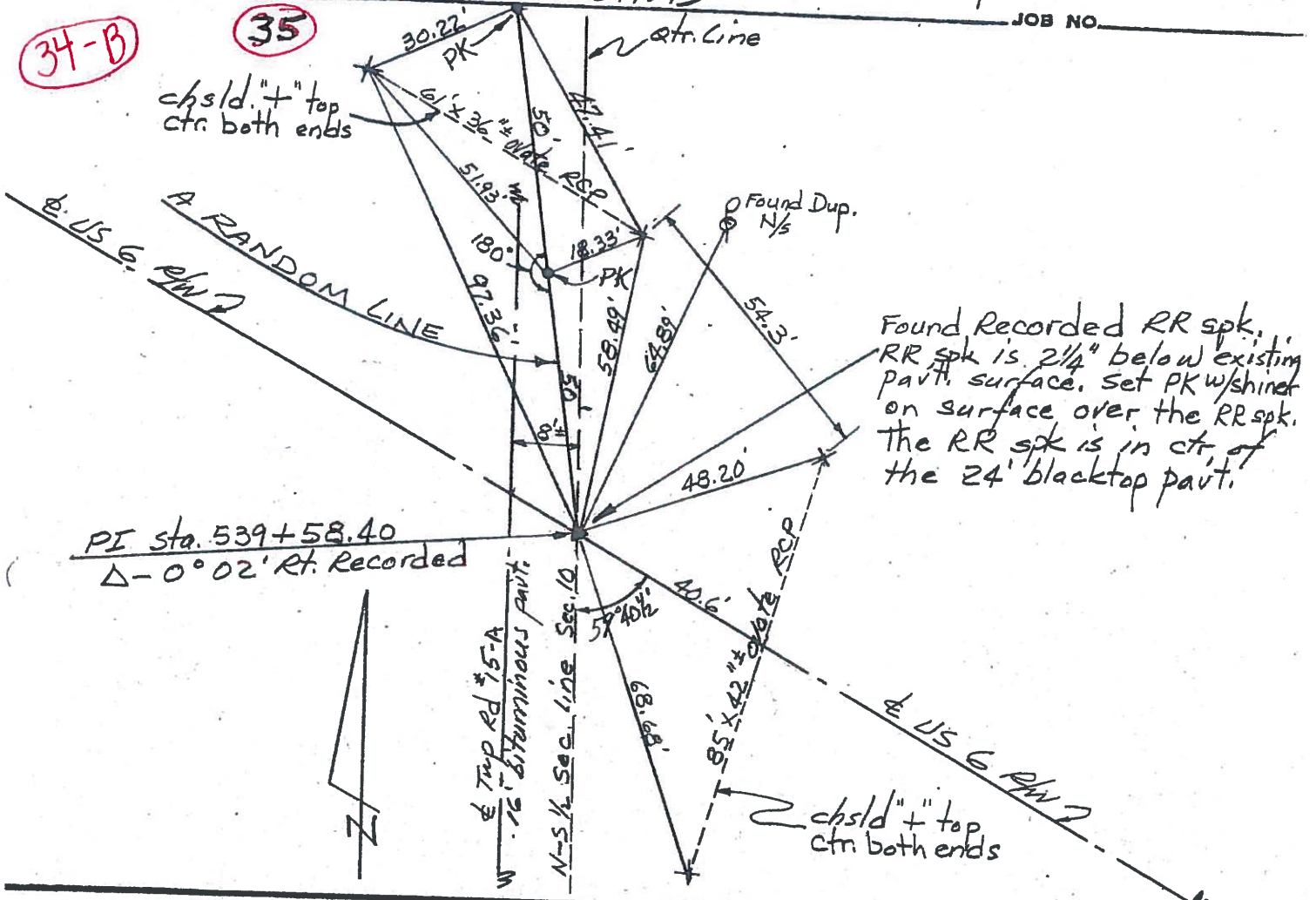

w/s set
 9-8-00
 Sunny +75°
 MB-M
 KM-AC
 MC-RC
 SH-F
 2.2' RT E
 9.6' RT S
 PK SHINER 5" down
 Pset PK Washu
 11-06-00
 MB

PERSONNEL TITLE PERSONNEL TITLE

COUNTY Henry DATE Oct. 63

Red Beach
Armbruster
Knape
Mohler

S. R. US #6 WEATHER _____

SEC. SW 1/4, Sec. 10 TEMP. _____

DESCRIPTION Napoleon Twp. T-5-N R-6-E JOB NO. _____

LEFT CENTER LINE RIGHT

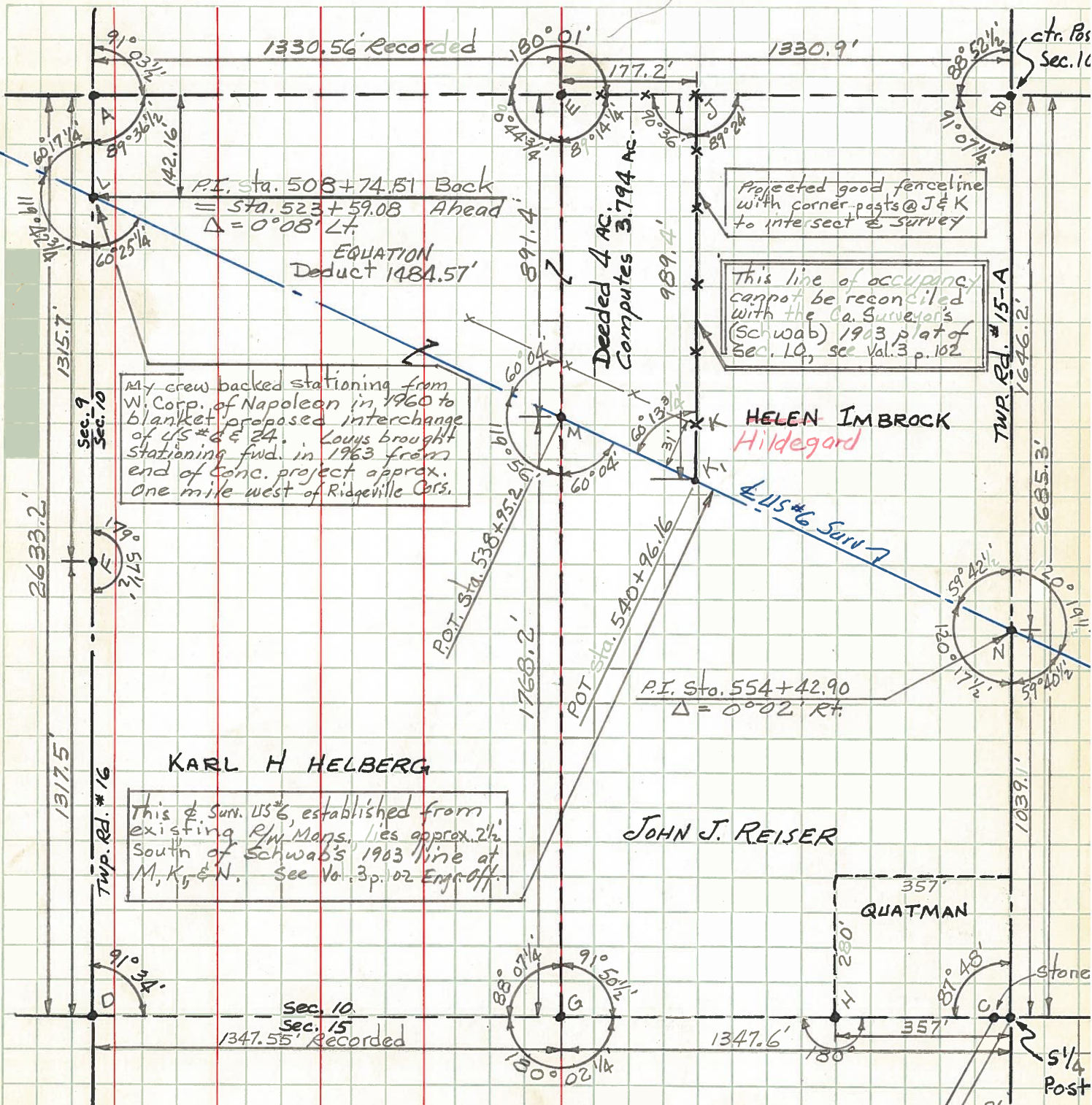

My crew backed stationing from W. Corp. of Napoleon in 1960 to blanket proposed interchange of US #6 & 24. Louis brought stationing fwd. in 1963 from end of conc. project approx. one mile west of Ridgeville Cors.

Projected good fence line with corner posts @ J & K to intersect & survey

This line of occupancy cannot be reconciled with the Co. Surveyor's (Schwab) 1903 plat of Sec. 10, see Vol. 3 p. 102

This & Surv. US #6, established from existing Rwy. Mans. lies approx. 2 1/2 South of Schwab's 1903 line at M, K, & N. See Vol. 3 p. 102 Engr. Off.

- A, C, E, F - Found stones from recorded references and old witnesses.
- B - found 3/4" pipe allegedly over stone. Pipe Est. by H.F. Helberg, erstwhile Dep. Co. Surv.
- D - found harrow spike over J. Pipe allegedly over stone. (Stone recorded 30" below pit surf.)
- G - found Iron stake precisely at location indicated by private sur. A 1958 Surv. vol. 7 p. 100 shows a stone at G. Made futile but diligent search. Stone presumably
- H - has been bulldozed out along with an old fence.
- J, K - found J. pipe on line CG as recorded. K₁ = apoint on & surv.

PERSONNEL TITLE PERSONNEL TITLE

Red Beach
Armbruster
Knappe
Mohler

COUNTY Henry DATE Oct. '63

S. R. US #6 WEATHER

SEC. SE 1/4 Sec. 10 TEMP.

DESCRIPTION Napoleon Twp. T-5-N R-6-E JOB NO.

LEFT CENTER LINE RIGHT

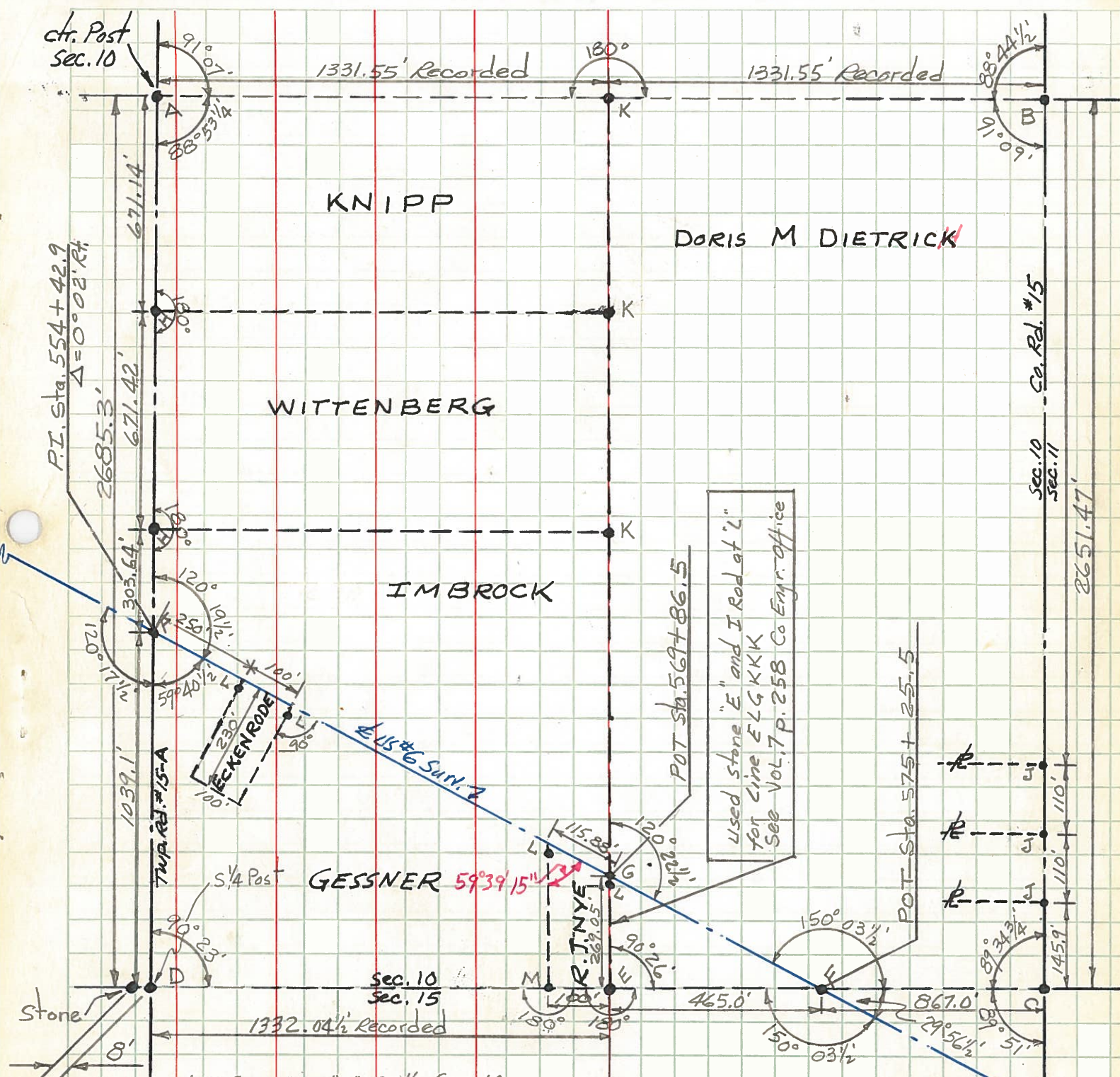

- A - See NOTE "B" SW 1/4, Sec. 10
- B, C, D, E, H - Found stones from recorded references and old witnesses.
- F - Est. RR spks on & Survey
- G - Est. PK on & Surv.
- J - Found RR spks on Sec. line
- K - Made diligent but futile search for recorded stones - No remaining fences in area
- L - Found 3/4" Rods, 30' Rt. of & Survey