

O.D.O.T. DISTRICT 2 SURVEY OFFICE (USE ONLY)

PERSONNEL \_\_\_\_\_ REFERENCE NO. 34 C SHEET 36 OF 37  
 NOTES O'DONNELL DATE 10/16/17 ROUTE US 6  
 H.C. LEU WEATHER SUNNY COUNTY HENRY  
 R.C. FARKAS TEMP. 52° TOWNSHIP NAPOLEON  
 \_\_\_\_\_ SECTION 10  
 \_\_\_\_\_ T 5 N R 6 E

TYPE MONUMENT MAG/WASHER  
 ON SURFACE - ~~BELOW~~ ON \_\_\_\_\_  
~~LEFT~~ - CL PAV'T - RIGHT 0.9'  
11.4' TO RT EDGE PAVEMENT  
 S.L.M. 539+62.29

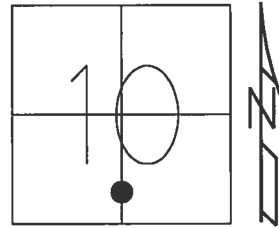

Grid: Northing: 636527.251 Easting: 1512956.320

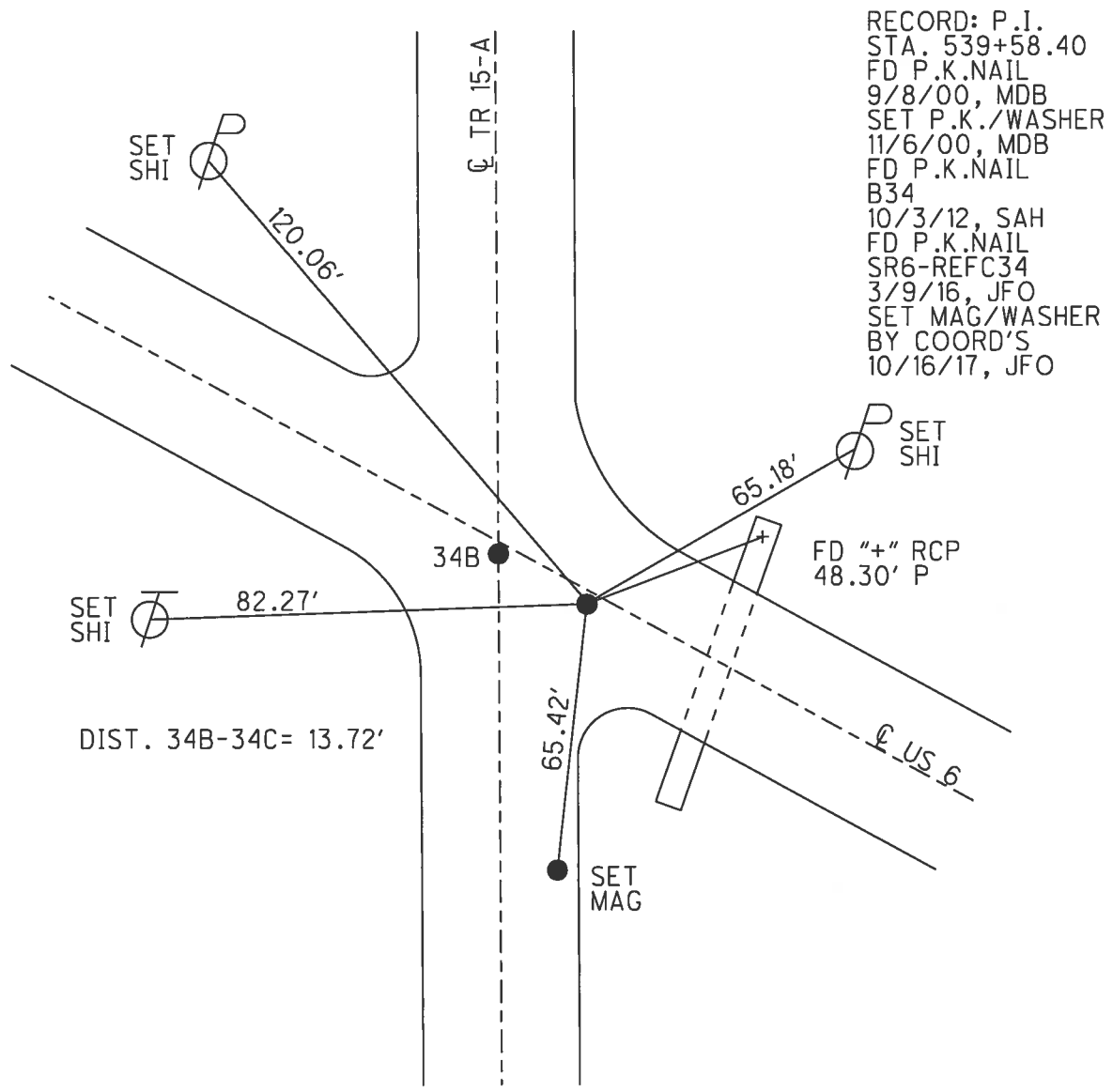

# O.D.O.T. DISTRICT 2 SURVEY OFFICE

PERSONNEL

REFERENCE NO. 34B SHEET 32 OF 35

NOTES BARNHISEL

H.C. MOSEK

R.C. CANTERBURY

HUSS P

DATE 9-8-00

WEATHER SUNNY

TEMP. +75°

ROUTE US 6

COUNTY HENRY

TOWNSHIP NAPOLEON

SECTION 10

T 5 N R 6 E

TYPE MONUMENT (A) 3/4" PIPE (B) PK NAIL

ON SURFACE - BELOW 5" 4"

LEFT - & PAV'T. - RIGHT yes yes

BOTH 11.4' TO RT EDGE PAVEMENT

S.L.M. 538+22 538+36

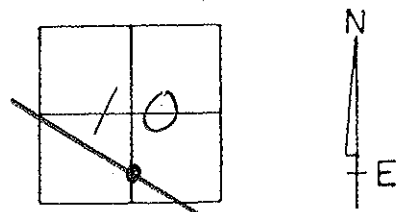

(A) origin unknown, 13.72' westerly of Record PI = Sta. 539+58.40,  
 (B) APPEARS TO BE ON N-S 1/2 Sec. LINE

Reset PK'S/WASHERS  
 11-06-00  
 MOB

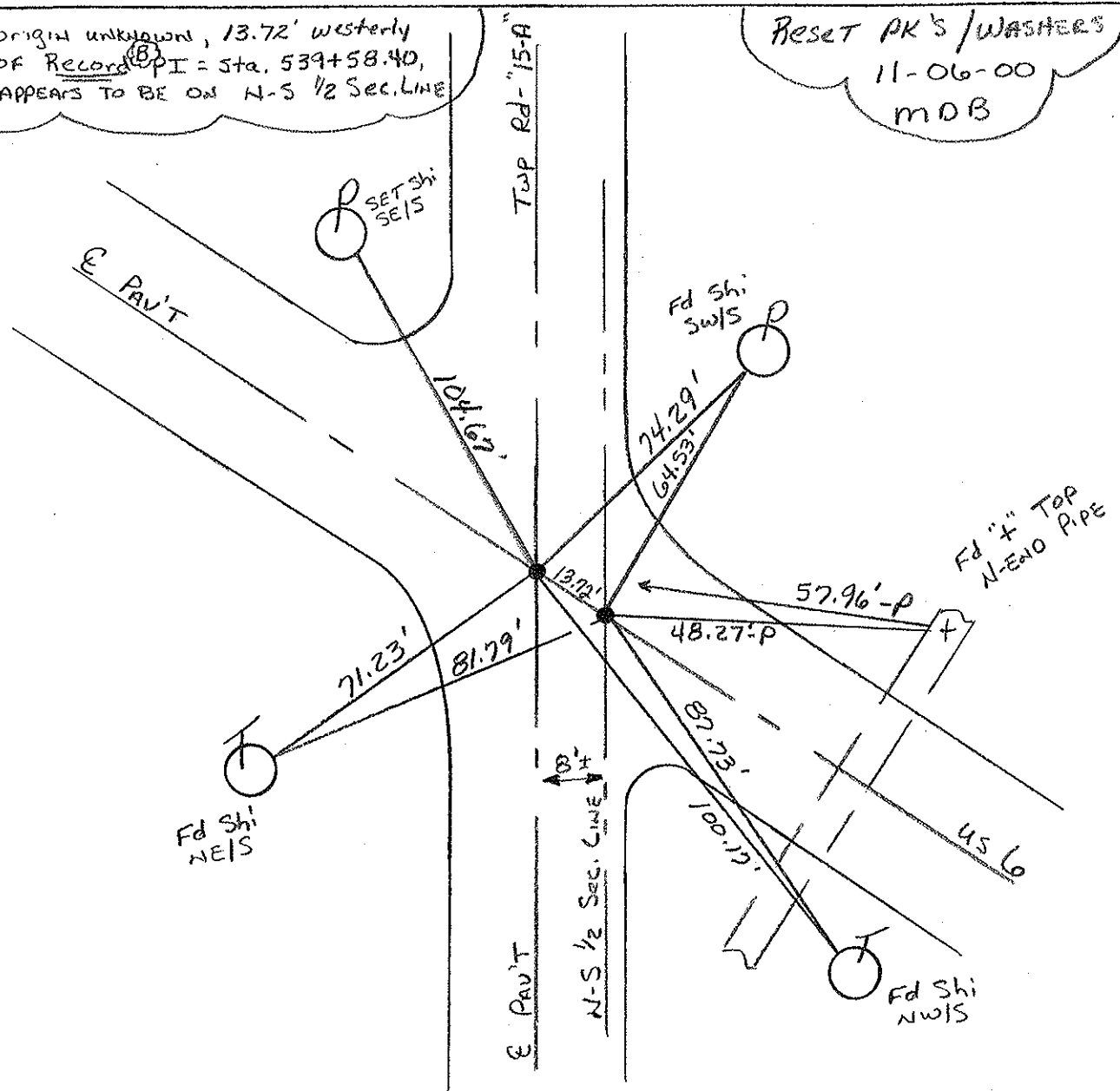

SET SHI SEIS  
 Fd Shi SWIS  
 Fd "4" TOP N-End PIPE  
 Fd Shi NWIS

34 B

34 C

# O.D.O.T. DISTRICT 2 SURVEY OFFICE

## PERSONNEL

NOTES HOFFMAN MB

H.C. LOHRKE KM

R.C. BARNTISSEL MC

F SH

REFERENCE NO. \_\_\_\_\_

9-8-00

DATE 4-26-88

WEATHER CLEAR SUNNY

TEMP. 65° +75

SHEET \_\_\_\_\_ OF \_\_\_\_\_

ROUTE US6

COUNTY HENRY

TOWNSHIP NAPOLEON

SECTION 10

T.S. N R 6 E

TYPE MONUMENT P.K. Nail  
ON SURFACE - BELOW yes 4" down

LEFT - & PAV'T. - RIGHT yes

11.4 TO RT EDGE PAVEMENT

S.L.M. P.I. sta 539+58.40 Record 538+22

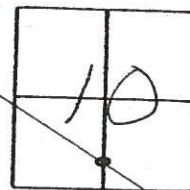

ALSO FOUND  $\frac{3}{4}$ " PIPE ORIGINAL UNKNOWN  
2" Below Surface, A=ID  
13.78' WESTERLY OF P.K.  
Record shows P.K. TO BE ON  
N-S 1/2 SECTION LINE

5" down ON E  
11.4' RT ED ON E NORTH  
538+36

RESET PK/WASHERS  
11-06-00  
MB

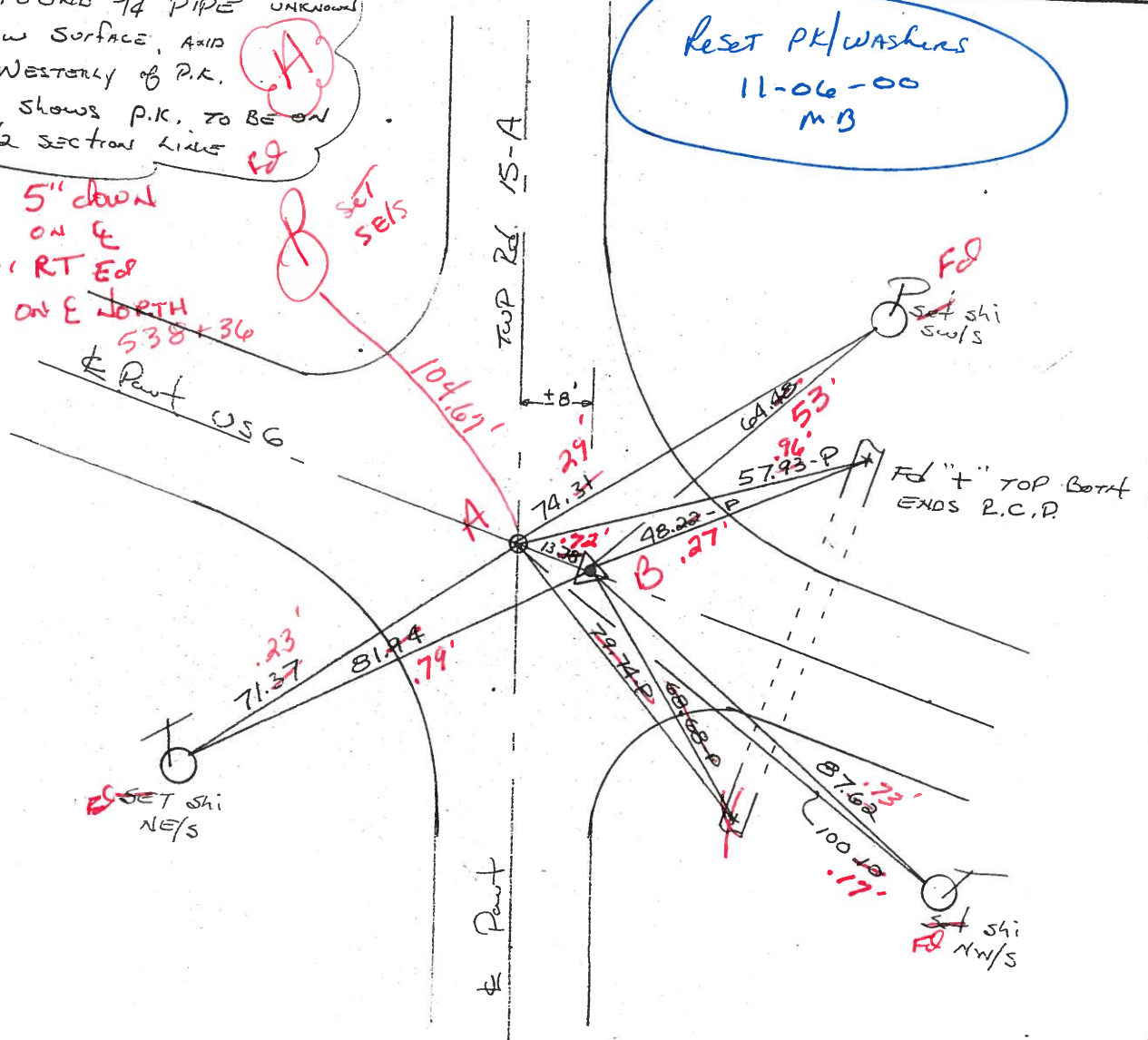

# O.D.O.T. DISTRICT 2 SURVEY OFFICE

PERSONNEL \_\_\_\_\_

REFERENCE NO. \_\_\_\_\_

SHEET \_\_\_\_\_ OF \_\_\_\_\_

NOTES HOFFMAN

H.C. LOEHRKE

R.C. BARANISEL

DATE 4-26-88

WEATHER CLEAR

TEMP. 65°

ROUTE US6

COUNTY HENRY

TOWNSHIP NAPOLEON

SECTION 10

T.S. N R 6 E

TYPE MONUMENT P.K. Nail

ON SURFACE - BELOW yes

LEFT- & PAV'T. - RIGHT yes

TO EDGE PAVEMENT

S.L.M. P.I. Sta 539+58.40 Record

34B

34C

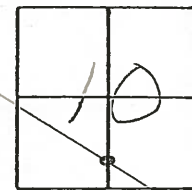

ALSO FOUND  $\frac{3}{4}$ " PIPE <sup>ORIGIN UNKNOWN</sup>  
 2" Below surface, AND  
 13.78' WESTERLY of P.K.  
 Record shows P.K. TO BE ON  
 N-S  $\frac{1}{2}$  SECTION LINE

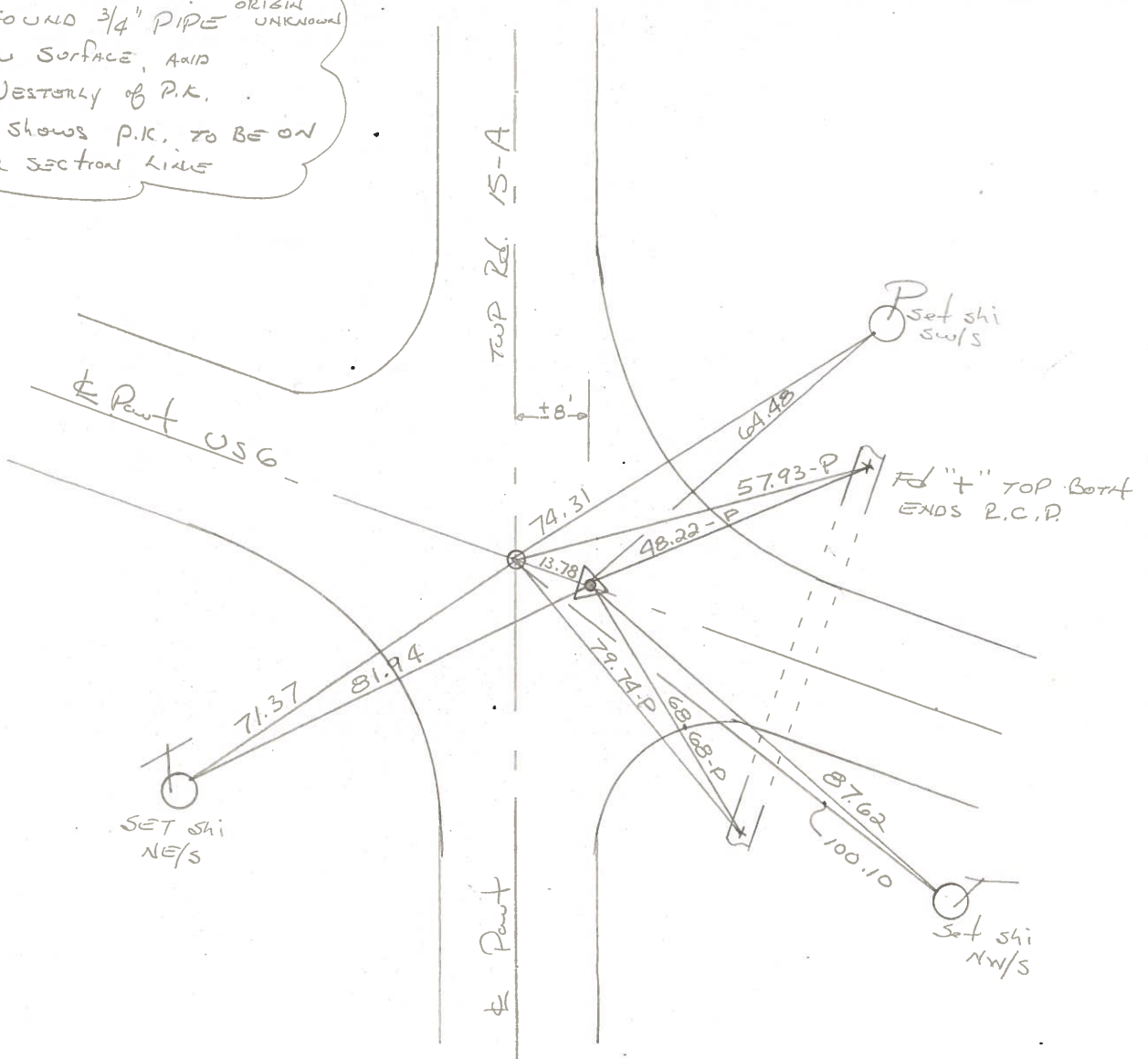

PERSONNEL TITLE PERSONNEL TITLE

Red Beach  
W. Knape

COUNTY HENRY

DATE 5 MAY 1977

S. R. US 6

WEATHER

DESCRIPTION CONTROL POINTS

SEC. 10, Napoleon Twp.

TEMP.

JOB NO.

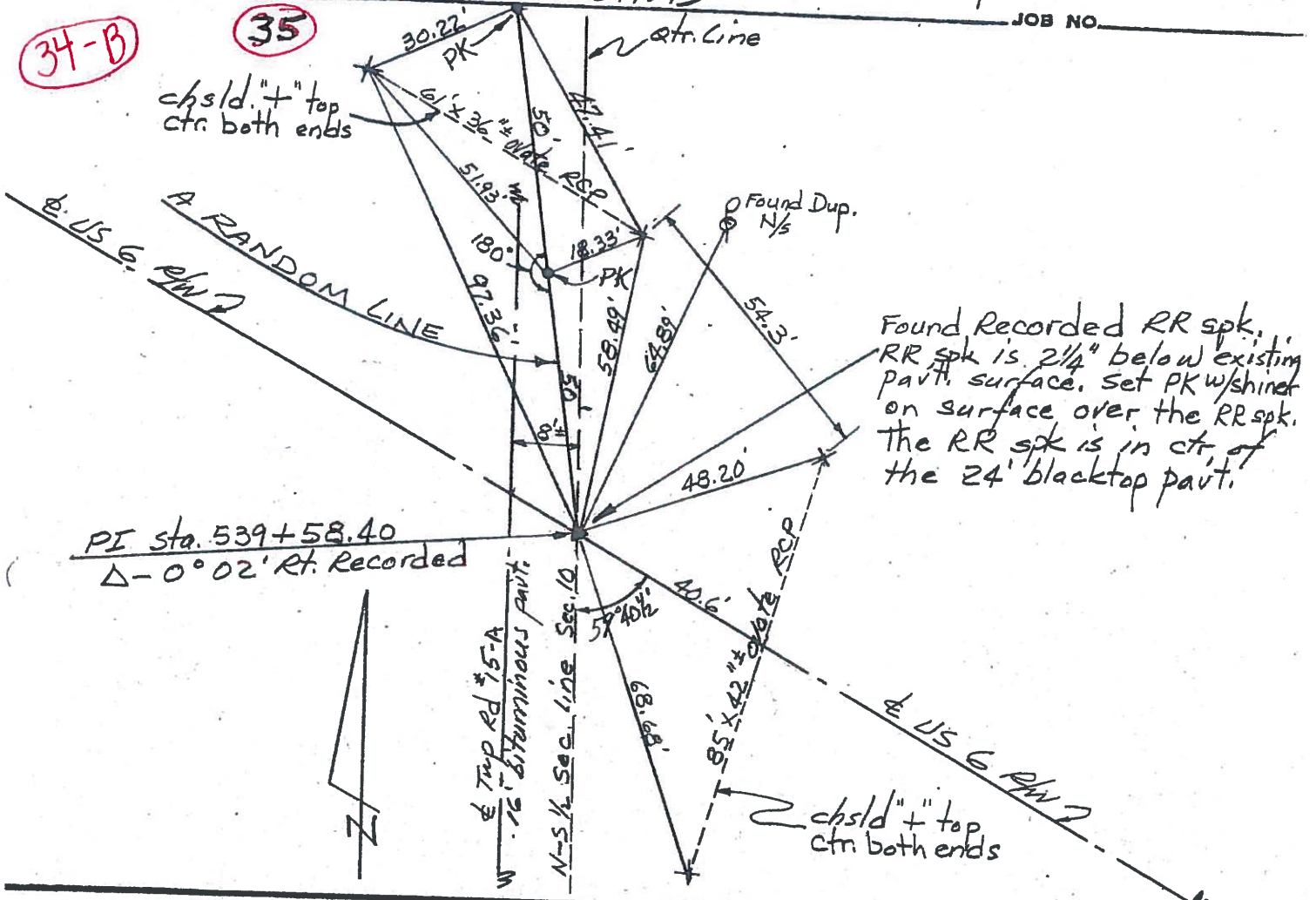

Found Recorded RR spk. RR spk is 2 1/4" below existing pavt. surface. Set PK w/shiner on surface over the RR spk. The RR spk is in ctr. of the 24' blacktop pavt.

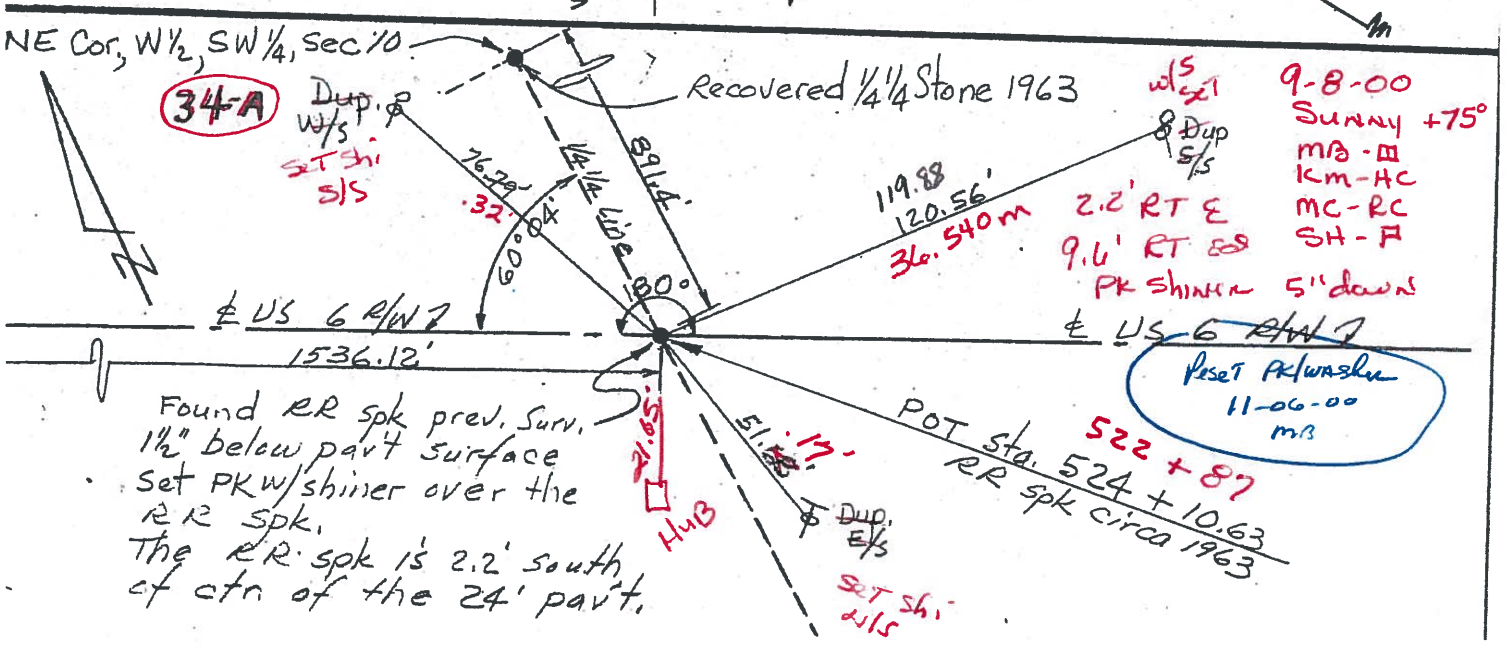

Found RR spk prev. Surv. 1 1/2" below pavt surface set PK w/shiner over the RR spk. The RR spk is 2.2' south of ctr. of the 24' pavt.

w/s set 9-8-00 Sunny +75°  
 Dup S/S m.B.-M  
 2.2' RT E km-AC  
 9.6' RT S MC-RC  
 PK Shiner 5' down SH-F  
 E-1/2 US 6 R/W 7  
 Preset PK/washer 11-06-00 m.B.