

O.D.O.T. DISTRICT 2 SURVEY OFFICE (USE ONLY)

PERSONNEL

REFERENCE NO. 35

SHEET 37 OF 47

NOTES RHOADES

DATE 3/9/16

ROUTE US 6

H.C. O'DONNELL

WEATHER CLEAR

COUNTY HENRY

R.C. _____

TEMP. 61°

TOWNSHIP NAPOLEON

DWG BY NIESE PID 95744

SECTION 15

T 5 N R 6 E

TYPE MONUMENT MONBOX W/1" IPIN

ON SURFACE - ~~BELOW~~ ON

OFFSET 0.3' ~~LT~~ : RT

28.7' TO LT EDGE PAVEMENT

STATION: 560+41.04

HORIZ.DATUM: NAD83 2011

GEOID: NAVD88 2012A

GRID: NORTHING: 635460.811

EASTING: 1514740.691

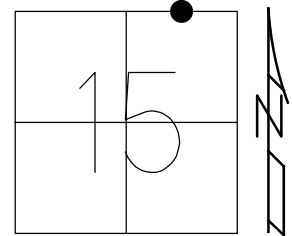

RECORD:
 FD MONBOX
 W/1" IPIN
 9/8/00, MDB
 10/3/12, SAH
 FD MONBOX
 W/1" IPIN
 SR6-REF35
 3/9/16, JFO

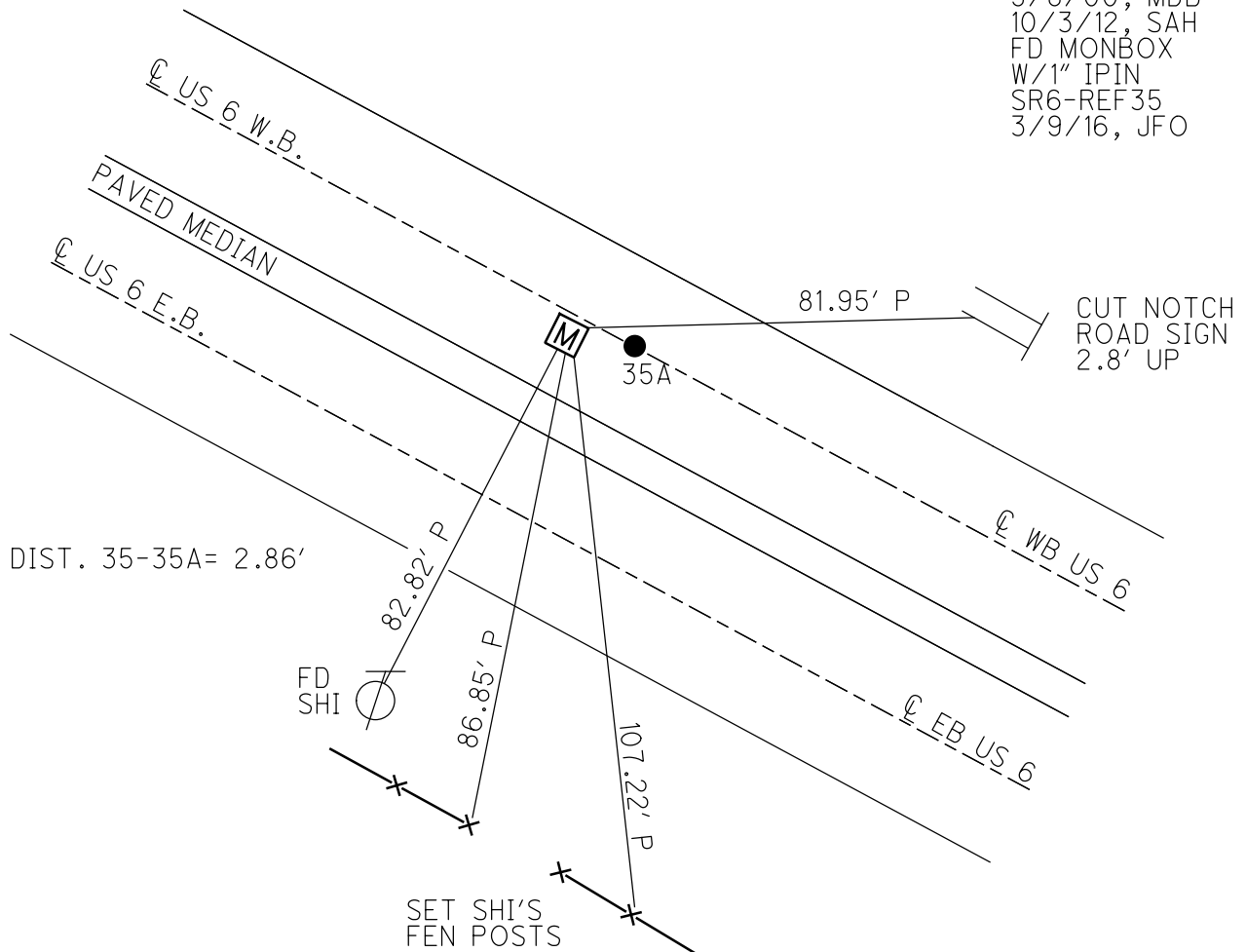

O.D.O.T. DISTRICT 2 SURVEY OFFICE (USE ONLY)

PERSONNEL	REFERENCE NO.	<u>35</u>	SHEET	<u>37</u>	OF	<u>37</u>
NOTES	<u>BARNHISEL</u>	DATE	<u>9/8/00</u>	ROUTE	<u>US 6</u>	
H.C.	<u>MOSER</u>	WEATHER	<u>CLEAR</u>	COUNTY	<u>HENRY</u>	
R.C.	<u>CANTERBURY</u>	TEMP.	<u>75°</u>	TOWNSHIP	<u>NAPOLEON</u>	
	<u>HUSS</u>			SECTION	<u>15</u>	
				T	<u>5</u>	R
					<u>N</u>	<u>6</u>
					<u>E</u>	

TYPE MONUMENT MONBOX W/1" IPIN
 ON SURFACE - ~~BELOW~~ ON
~~LEFT~~ - CL PAV'T - RIGHT 0.3'
28.7' TO LT EDGE PAVEMENT
 S.L.M. 560+41.04

Grid: Northing: 635460.811 Easting: 1514740.691

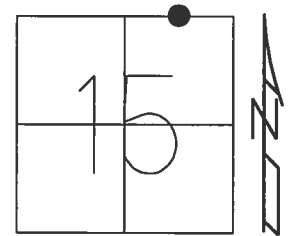

RECORD:
 FD MONBOX W/1" IPIN
 9/8/00, MDB
 MONBOX RAISED
 11/6/00, MDB
 FD MONBOX
 35
 10/3/12, SAH
 FD MONBOX W/1" IPIN
 SR6-REF35
 3/9/16, JFO

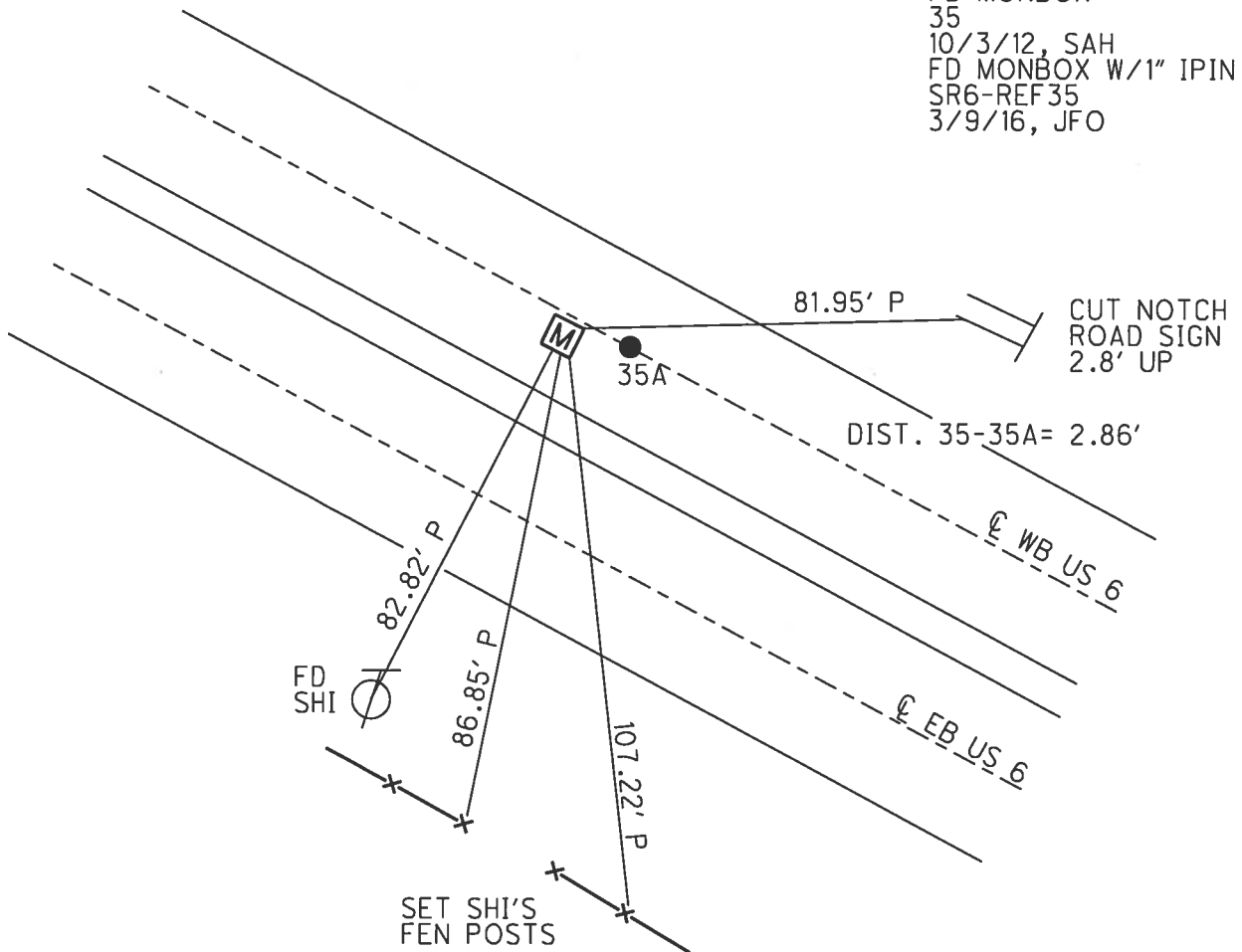

O.D.O.T. DISTRICT 2 SURVEY OFFICE

PERSONNEL

REFERENCE NO. 35 SHEET 33 OF 35

NOTES BARNHISEL
 H.C. MOSEB
 R.C. CANTERBURY
HUSS P

DATE 9-8-00
 WEATHER Clear
 TEMP. +75°

ROUTE US 6
 COUNTY HENRY
 TOWNSHIP Napoleon
 SECTION 15
T 5 N R 6 E

P.O.T.
 TYPE MONUMENT PK/WASHER MON. BOX
~~ON SURFACE~~ - BELOW 4" SURFACE
~~LEFT - C/P~~ PAV'T. - RIGHT OF W-B LANE 0.3' RT
28.4' TO LT EDGE PAVEMENT 28.7' TO LT EP
 S.L.M. 559+18 559+15

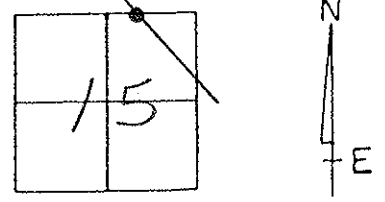

Reset PK/WASHER MON. BOX
 11-06-00 RAISED
 MDB

Record: I. Pin in mon. box is
 NOT CORRECT. IT IS 0.21'
 SOUTH OF LINE & 2.86' WEST
 OF P.O.T.

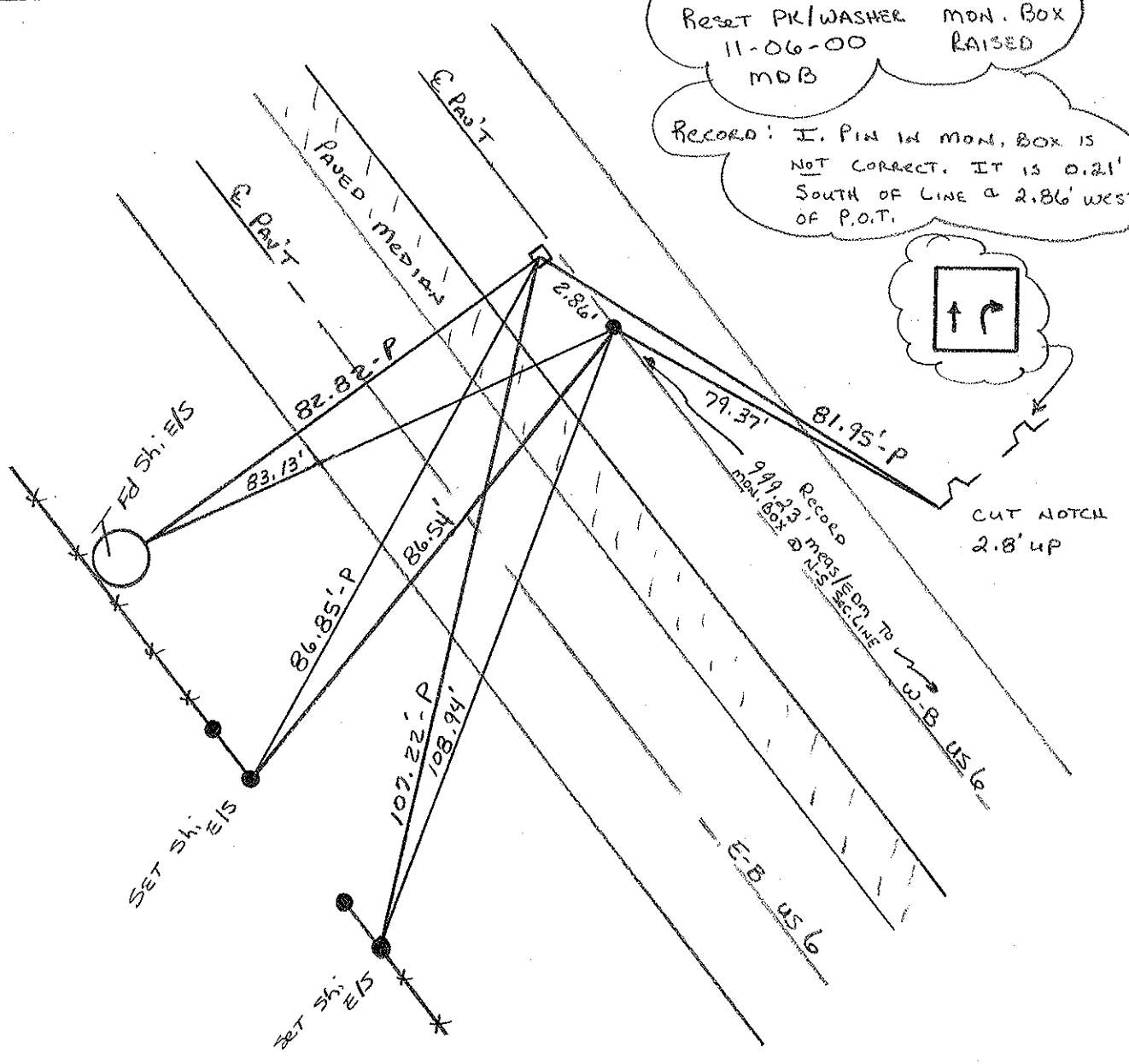
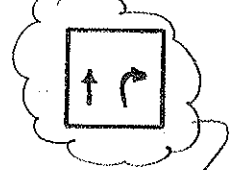

O.D.O.T. DISTRICT 2 SURVEY OFFICE

PERSONNEL _____

REFERENCE NO. _____

SHEET _____ OF _____

NOTES HOFFMAN

H.C. LOERKE

R.C. BARANISCH

DATE 4-26-88

WEATHER CLEAR

TEMP. 65°

ROUTE US 6

COUNTY Henry

TOWNSHIP NAROLEON

SECTION 15

T. S. N. R. 6 E

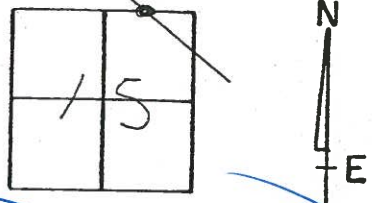

TYPE MONUMENT Set P.K. / WASH

ON SURFACE - BELOW yes 4"

~~LEFT - & PAV'T. - RIGHT~~ of W.B. Lane

28.4' TO LT EDGE PAVEMENT

S.L.M. PLAN Sta 575+25.3

35

35A

559+18

Reset PK/Washer
11-06-00
MB

MON Box
Raised

1" Iron Rod
1' down in Box
28.7' To LT Ed

Dug out & opened
MON. BOX. BELIEVE
THE IRON PIN (MON BOX)
WAS SET INCORRECTLY.
IT IS 0.21' SOUTH OF
THE LINE & 2.86' WEST
OF P.O.T.

P.O.T.
Set P.K./Washer on Line & RECORD DISTANCE

81.95' - P

79.37' - P

CUT NOTED
2.8' UP

Sec 10
Sec 15

Survey West
999.23 MEAS/EDM
TO MON. BOX @
N-S Section line
LANE
US 6

EAST
BOUND
LANE
US 6

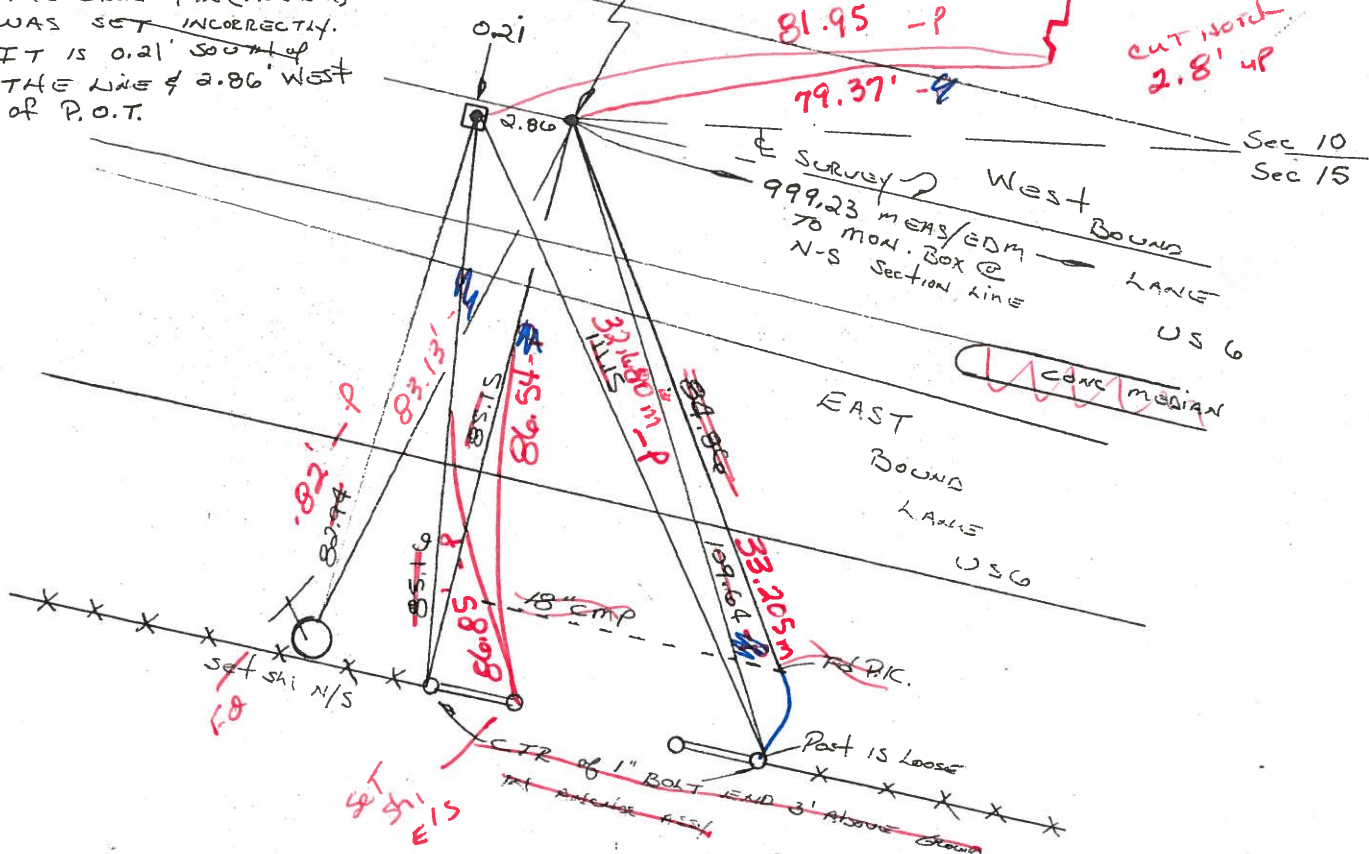

Set Shi N/S
FO

Set Shi E/S

Post is Loose
1\"/>

O.D.O.T. DISTRICT 2 SURVEY OFFICE

PERSONNEL _____

REFERENCE NO. _____

SHEET _____ OF _____

NOTES HOFFMAN

H.C. LOERKE

R.C. BARANISH

DATE 4-26-88

WEATHER CLEAR

TEMP. 65°

ROUTE US 6

COUNTY Henry

TOWNSHIP NAPOLSON

SECTION 15

T 5 N R 6 E

TYPE MONUMENT Set P.K. / WASTER

ON SURFACE - BELOW yes

LEFT- & PAV'T. - RIGHT of W.B. Lane

TO EDGE PAVEMENT

S.L.M. PLAN Sta 575+25.3

35

35A

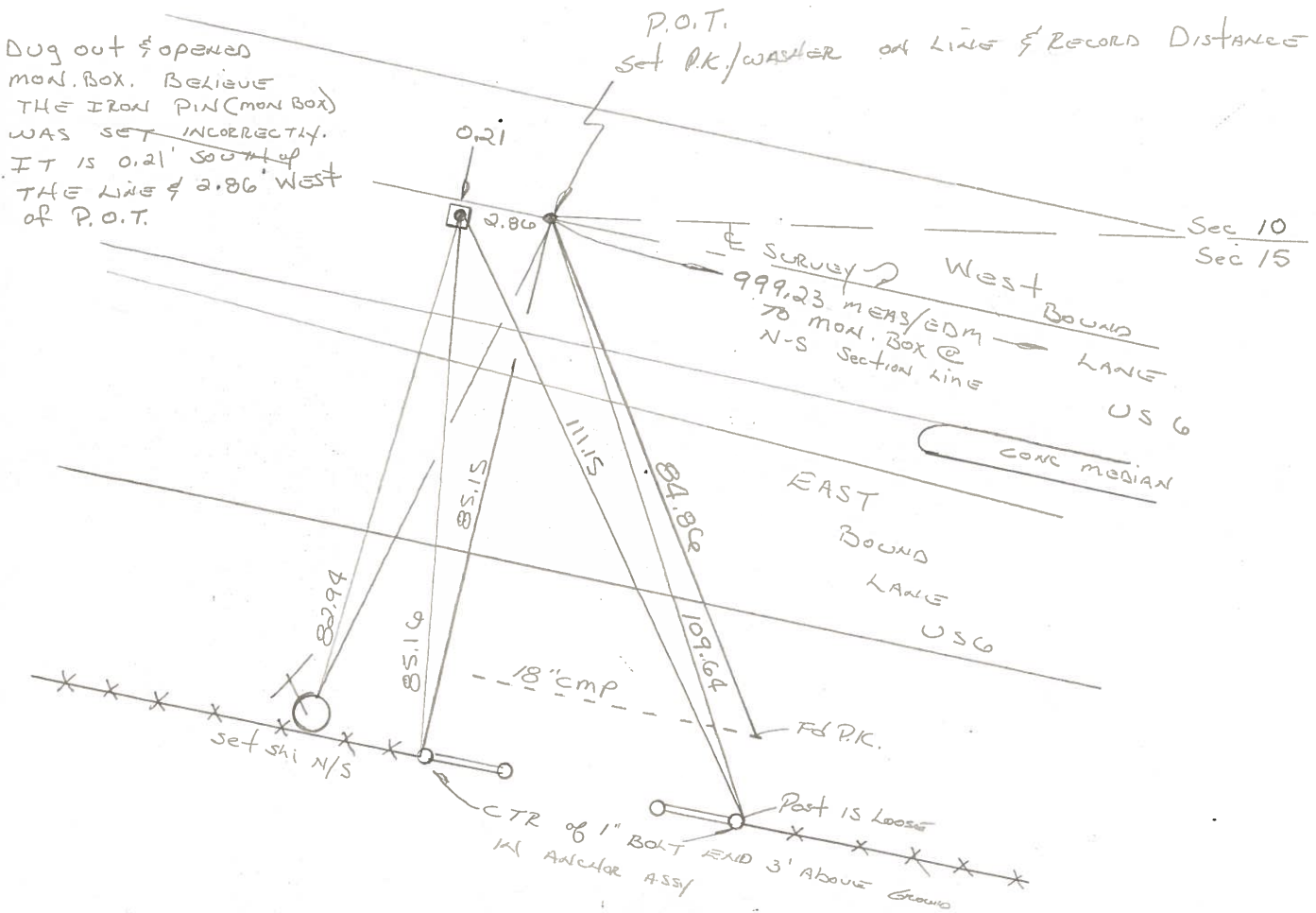
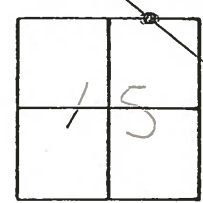

Dug out & opened mon. box. BELIEVE THE IRON PIN (MON BOX) WAS SET INCORRECTLY. IT IS 0.21' SOUTH of THE LINE & 2.86' WEST of P.O.T.

P.O.T. Set P.K. / WASTER on LINE & RECORD DISTANCE

999.23 MEAS/EDM TO MON. BOX @ N-S Section line

Sec 10
Sec 15

18" CMP

CTR of 1" Bolt END 3' Above Ground
IN ANGLE ASSY

EAST BOUND LANE US 6

CONC MEDIAN

West Bound LANE US 6

set ski N/S

Post IS Loose

PERSONNEL TITLE PERSONNEL TITLE

Red Beach
W. Knappe

COUNTY HENRY

DATE 6 May 77

S. R. US 6 OVERPASS

WEATHER

SEC. 15/14 Napoleon Twp. TEMP.

DESCRIPTION

CONTROL POINTS

JOB NO.

LEFT

CENTER LINE

RIGHT

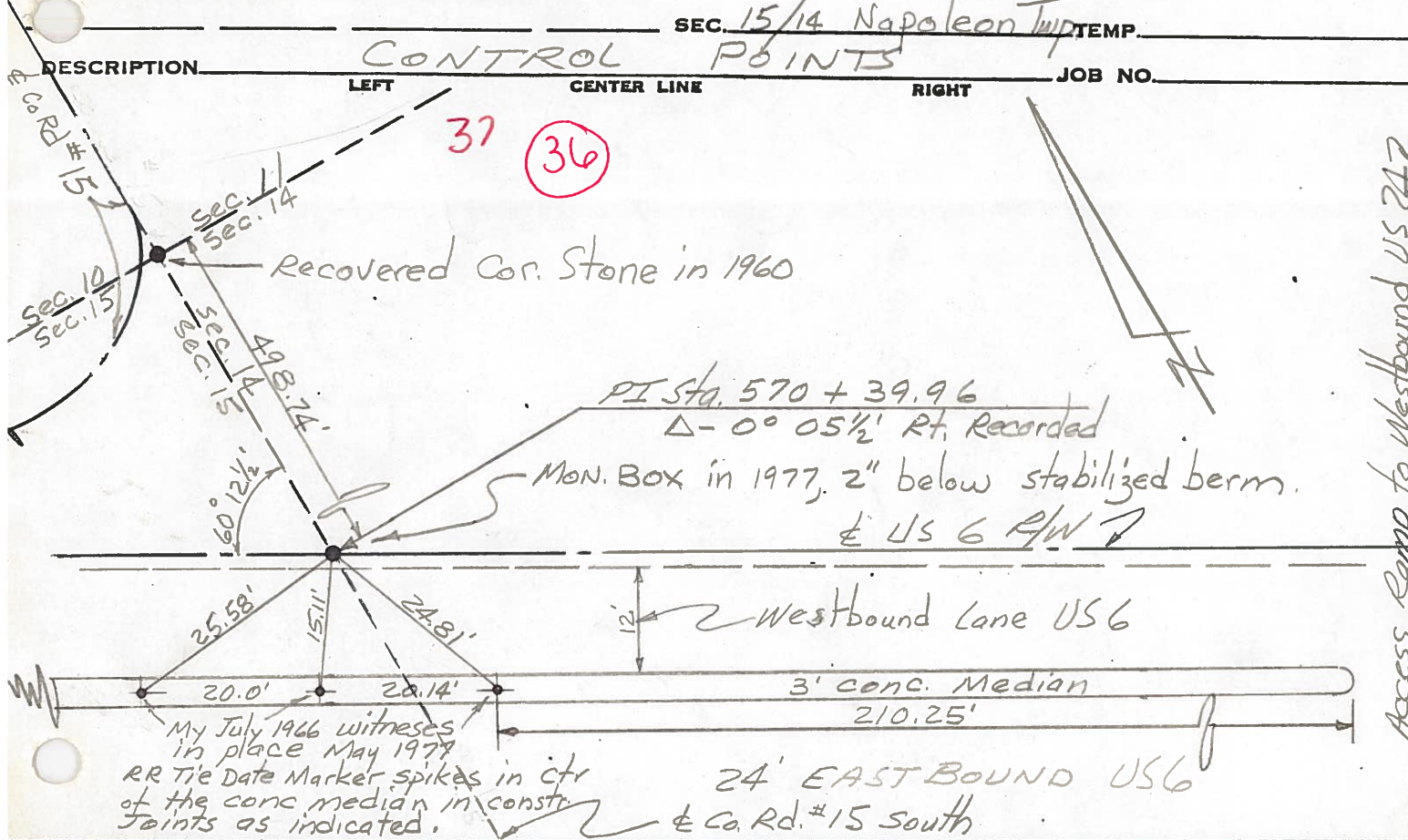

Access Ramp to Westbound US 247

Est. PK w/shiner from 1966 good witnesses 6 May 1977 Part edge

36 (35)

computes 867.17

EDGAR NAGEL'S 4.964 Ac.

sec. Cor Stone Sec. 10-11-14 & 15

