

O.D.O.T. DISTRICT 2 SURVEY OFFICE (USE ONLY)

PERSONNEL

REFERENCE NO. 35 A

SHEET 38 OF 47

NOTES BARNHISEL

DATE 9/8/00

ROUTE US 6

H.C. MOSE

WEATHER CLEAR

COUNTY HENRY

R.C. CANTERBURY

TEMP. 75°

TOWNSHIP NAPOLEON

HUSS

SECTION 15

DWG BY NIESE

PID _____

T 5 N R 6 E

TYPE MONUMENT P.K./WASHER

~~ON SURFACE~~ - BELOW 4"

OFFSET \varnothing PAVEMENT ON \varnothing WB LANE LT : RT

28.7' TO LT EDGE PAVEMENT

STATION: 560+41.04

HORIZ.DATUM: _____

GEOID: _____

GRID: NORTHING: _____

EASTING: _____

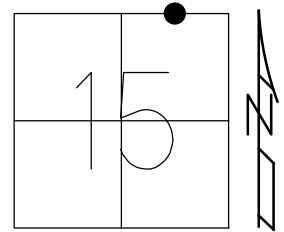

RECORD:
999.23' MEAS. EDM
TO MONBOX AT
N-S SEC. LINE
FD P.K./WASHER
4" BELOW
9/8/00, MDB
SET P.K./WASHER
11/6/00, MDB

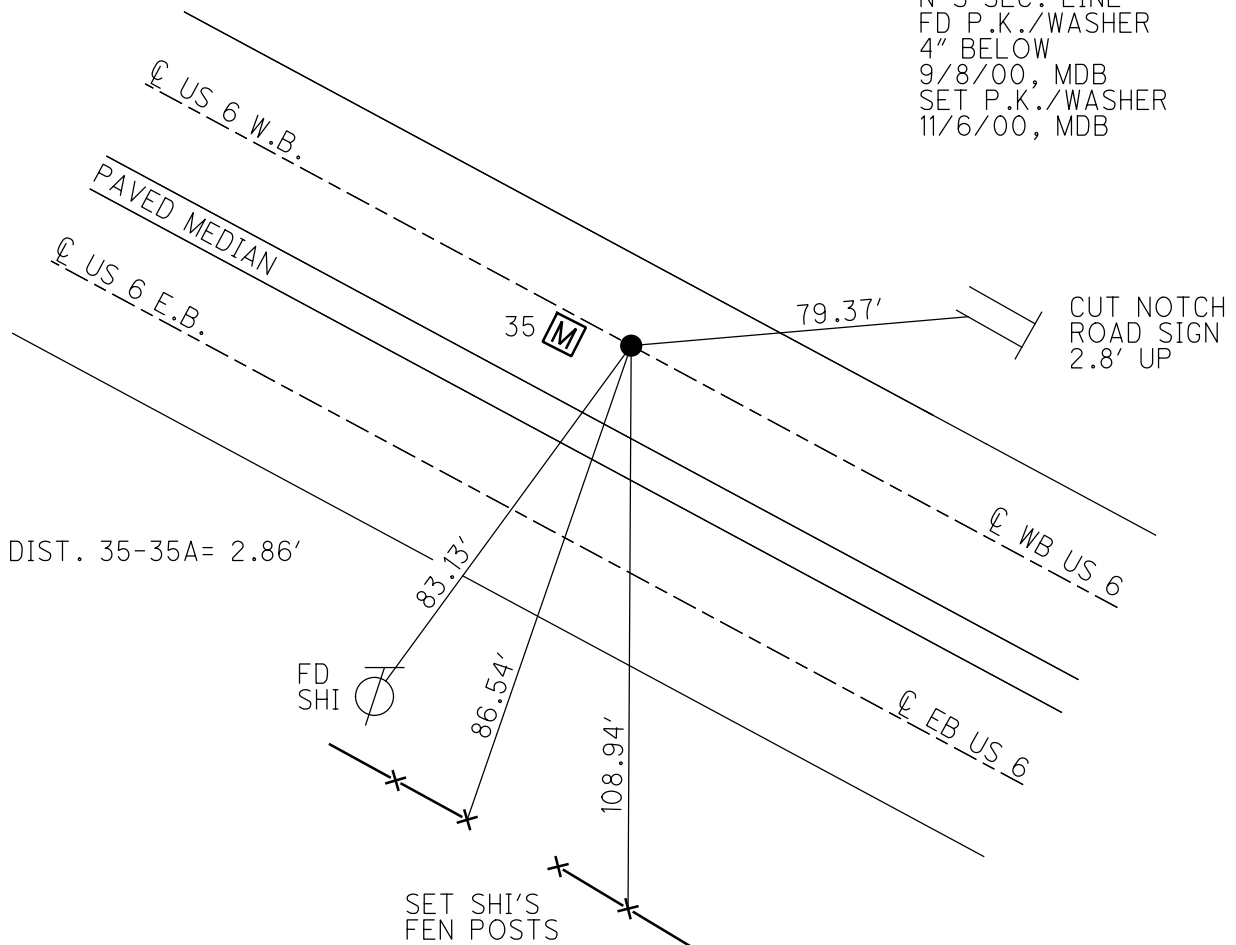

O.D.O.T. DISTRICT 2 SURVEY OFFICE

PERSONNEL

REFERENCE NO. 35 SHEET 33 OF 35

NOTES BARNHISEL
 H.C. MOSEB
 R.C. CANTERBURY
HUSS P

DATE 9-8-00
 WEATHER Clear
 TEMP. +75°

ROUTE US 6
 COUNTY HENRY
 TOWNSHIP Napoleon
 SECTION 15
T 5 N R 6 E

P.O.T.
 TYPE MONUMENT PK/WASHER MON. BOX
~~ON SURFACE~~ - BELOW 4" SURFACE
~~LEFT - C/P~~ PAV'T. - RIGHT OF W-B LANE 0.3' RT
28.4' TO LT EDGE PAVEMENT 28.7' TO LT EP
 S.L.M. 559+18 559+15

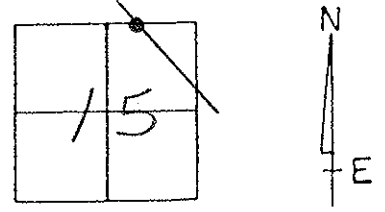

Reset PK/WASHER MON. BOX
 11-06-00 RAISED
 MDB

Record: I. Pin in mon. box is
 NOT CORRECT. IT IS 0.21'
 SOUTH OF LINE & 2.86' WEST
 OF P.O.T.

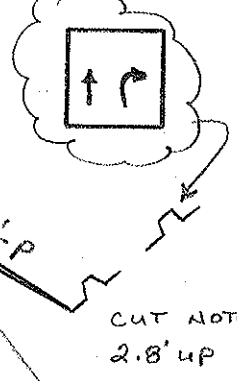
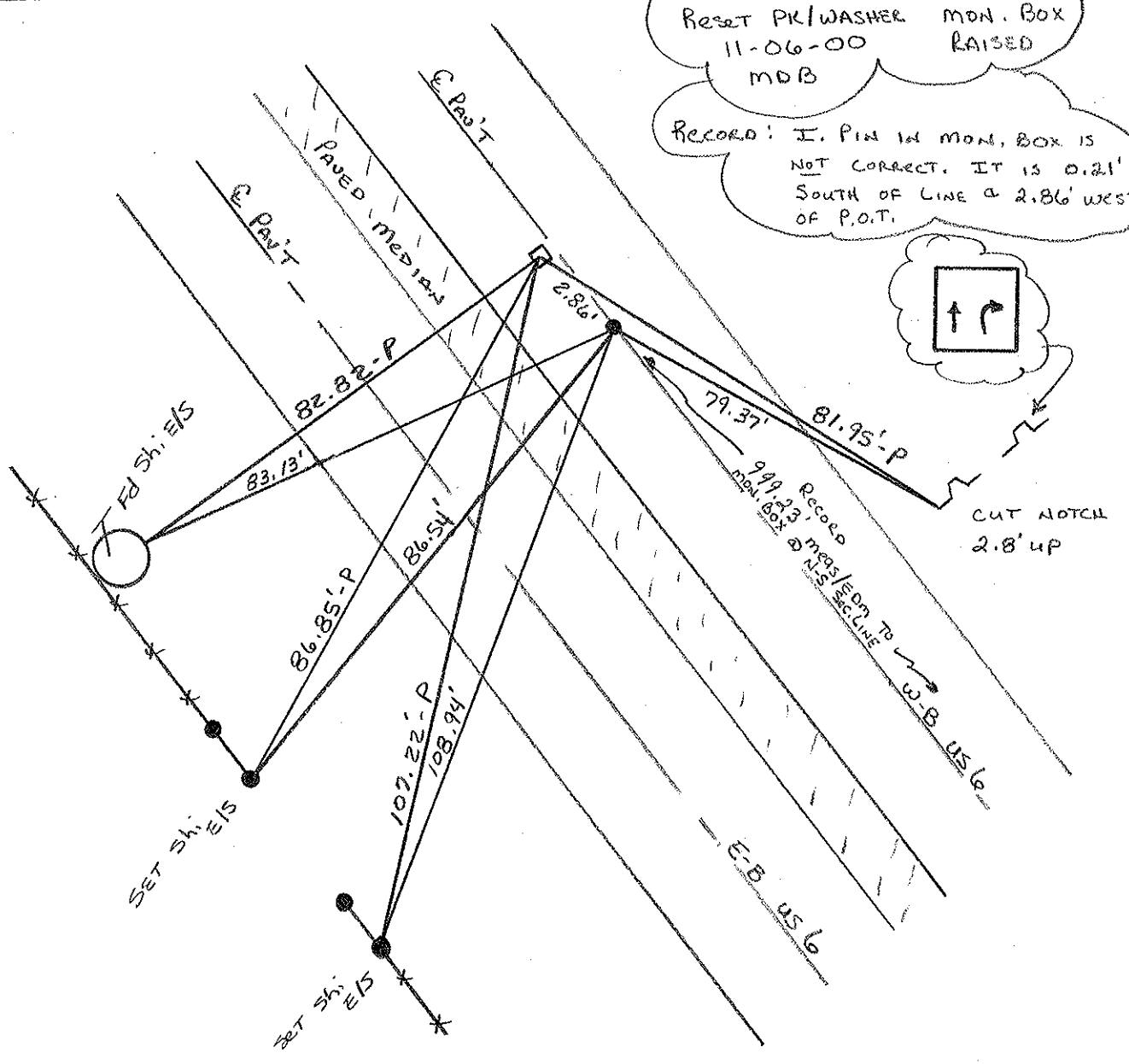

O.D.O.T. DISTRICT 2 SURVEY OFFICE

PERSONNEL _____

REFERENCE NO. _____

SHEET _____ OF _____

NOTES HOFFMAN

H.C. LOEHRKE

R.C. BARANISCH

DATE 4-26-88

WEATHER CLEAR

TEMP. 65°

ROUTE US 6

COUNTY Henry

TOWNSHIP NAROLEON

SECTION 15

T. S. N. R. 6 E

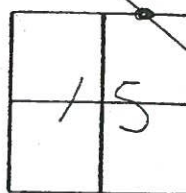

TYPE MONUMENT Set P.K. / WASH
 ON SURFACE - BELOW yes 4"
~~LEFT - & PAV'T. - RIGHT~~ of W.B. Lane ✓
28.4' TO LT EDGE PAVEMENT
 S.L.M. PLAN Sta 575+25.3

(35)

(35A)

559+18

Reset PK/Washer
11-06-00
MB

MON Box
Raised

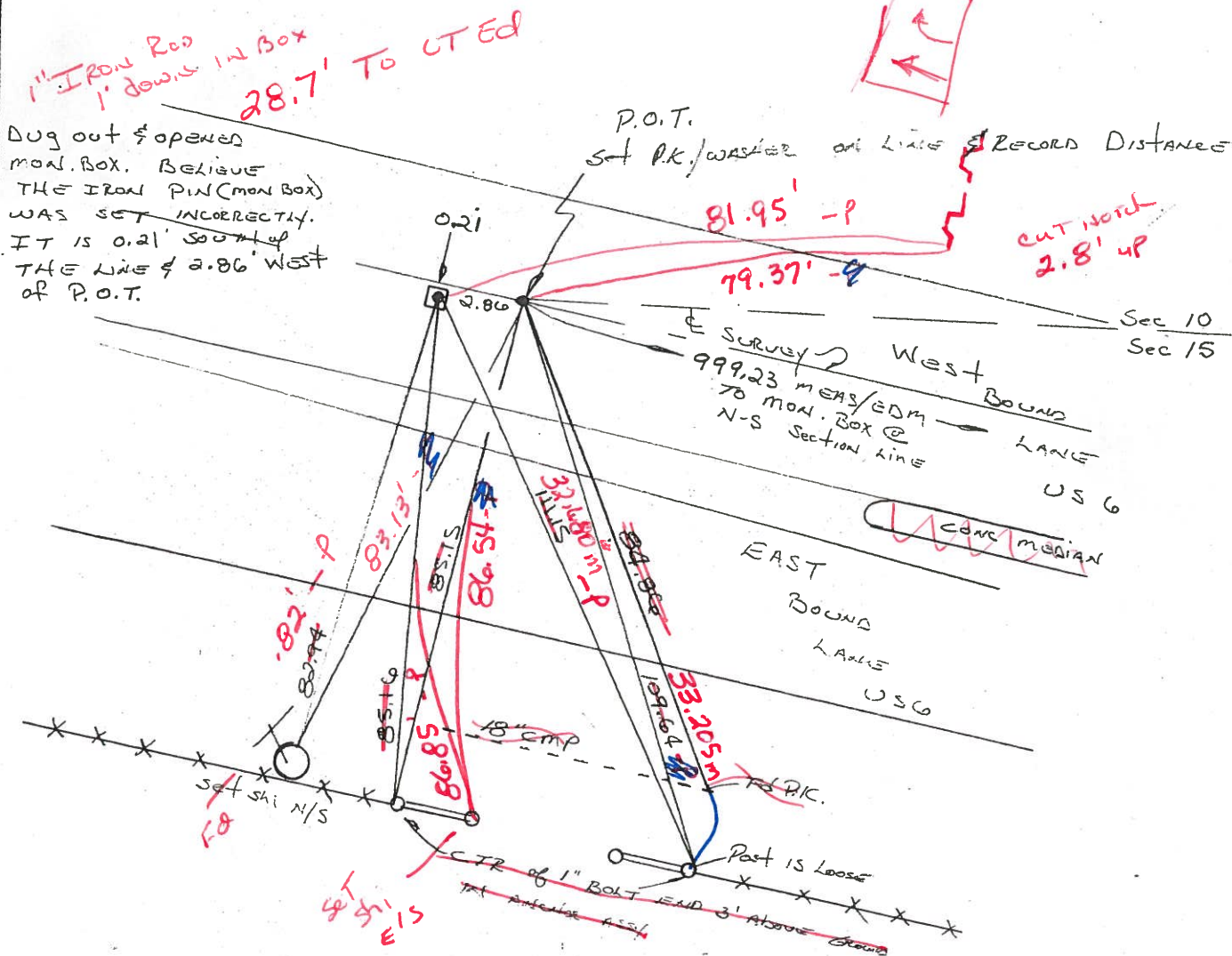

Dug out & opened
MON. BOX. BELIEVE
THE IRON PIN (MON BOX)
WAS SET INCORRECTLY.
IT IS 0.21' SOUTH of
THE LINE & 2.86' WEST
of P.O.T.

1" IRON ROD
1' DOWN IN BOX
28.7' TO LT Ed

P.O.T.
Set P.K./Washer on LINE & RECORD DISTANCE

CUT NOTED
2.8' UP

Sec 10
Sec 15

Survey West Bound
999.23 MEAS/EDM
TO MON. BOX @
N-S Section line
LANE
US 6

EAST
BOUND
LANE
US 6

Set Shi N/S

Set Shi E/S

CTR of 1" BOLT END 3' Above Ground

O.D.O.T. DISTRICT 2 SURVEY OFFICE

PERSONNEL _____

REFERENCE NO. _____

SHEET _____ OF _____

NOTES HOFFMAN

H.C. LOERKE

R.C. BARANISH

DATE 4-26-88

WEATHER CLEAR

TEMP. 65°

ROUTE US 6

COUNTY Henry

TOWNSHIP NAPOLSON

SECTION 15

T 5 N R 6 E

TYPE MONUMENT Set P.K. / WASTER

ON SURFACE - BELOW yes

LEFT- & PAV'T. - RIGHT of W.B. Lane

TO EDGE PAVEMENT

S.L.M. PLAN Sta 575+25.3

35

35A

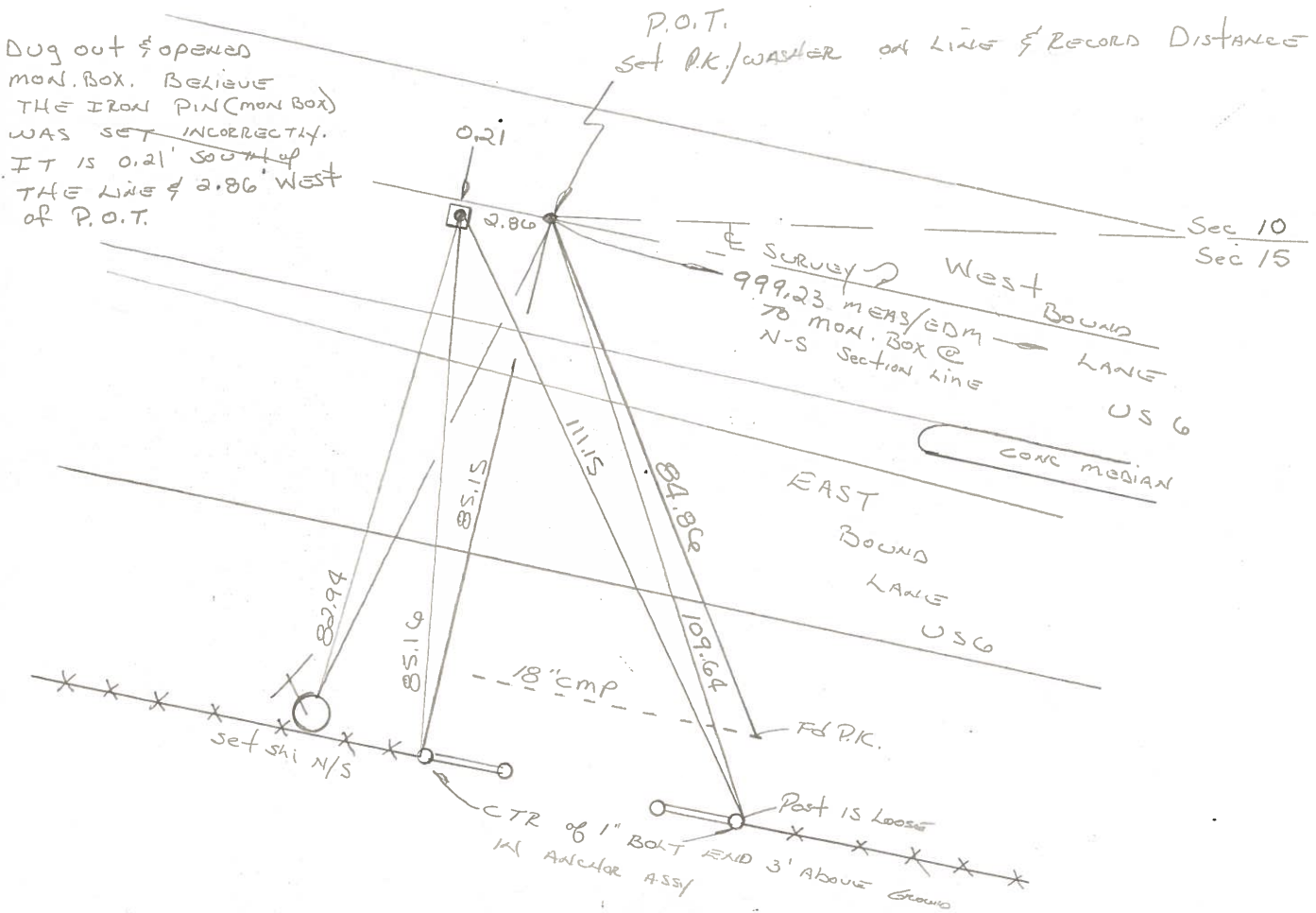
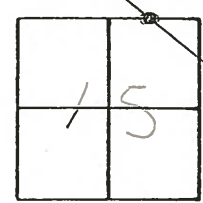

Dug out & opened mon. box. BELIEVE THE IRON PIN (MON BOX) WAS SET INCORRECTLY. IT IS 0.21' SOUTH of THE LINE of 2.86' WEST of P.O.T.

West Bound LANE US 6
EAST Bound LANE US 6
CONC MEDIAN

Sec 10
Sec 15

18" CMP

FD P.K.

Post is Loose
CTR of 1" Bolt END 3' Above Ground
IN ANGLE ASSY

PERSONNEL TITLE PERSONNEL TITLE

Red Beach
W. Knappe

COUNTY HENRY

DATE 6 May 77

S. R. US 6 OVERPASS

WEATHER

SEC. 15/14 Napoleon Twp. TEMP.

DESCRIPTION

CONTROL POINTS

JOB NO.

LEFT

CENTER LINE

RIGHT

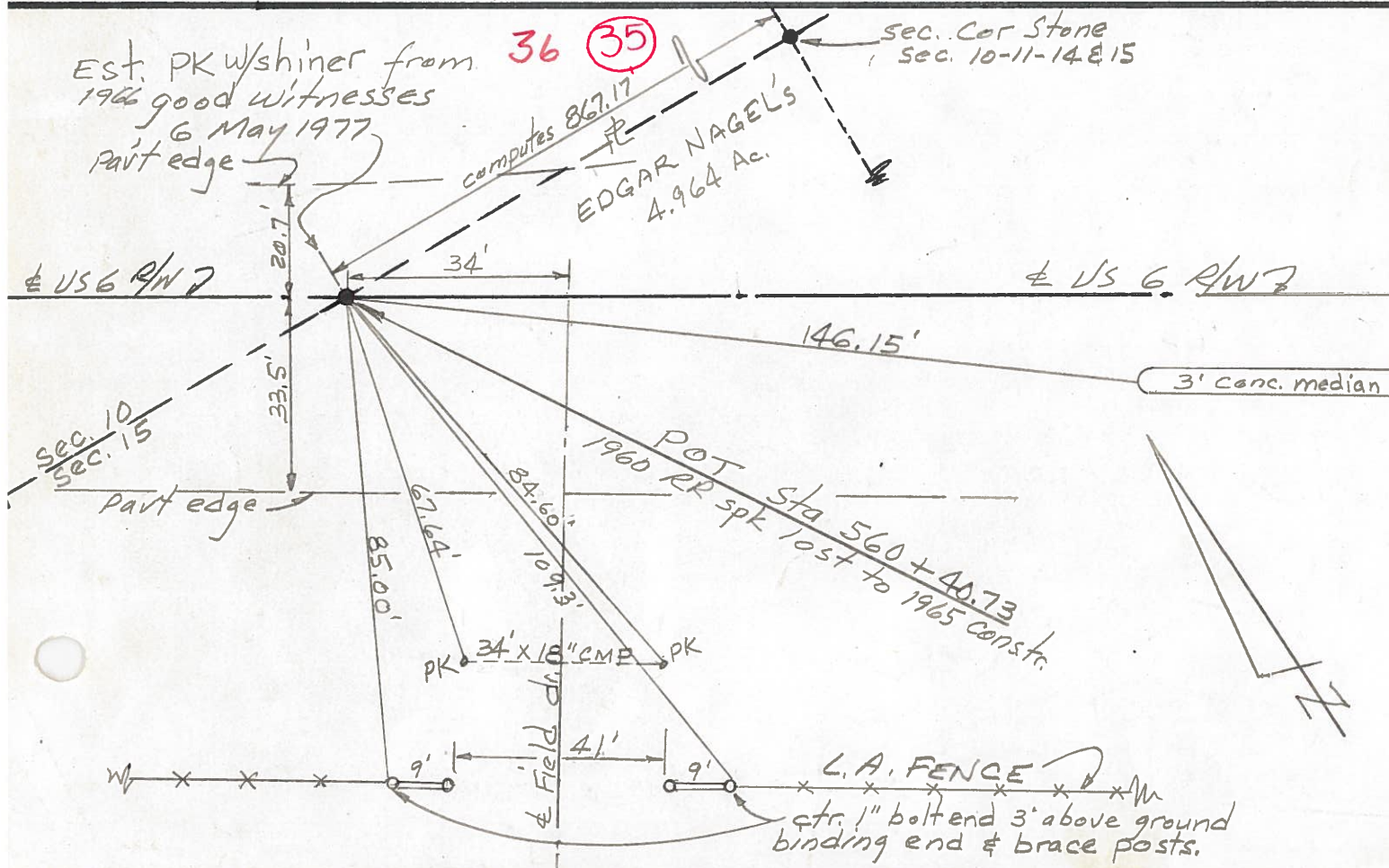
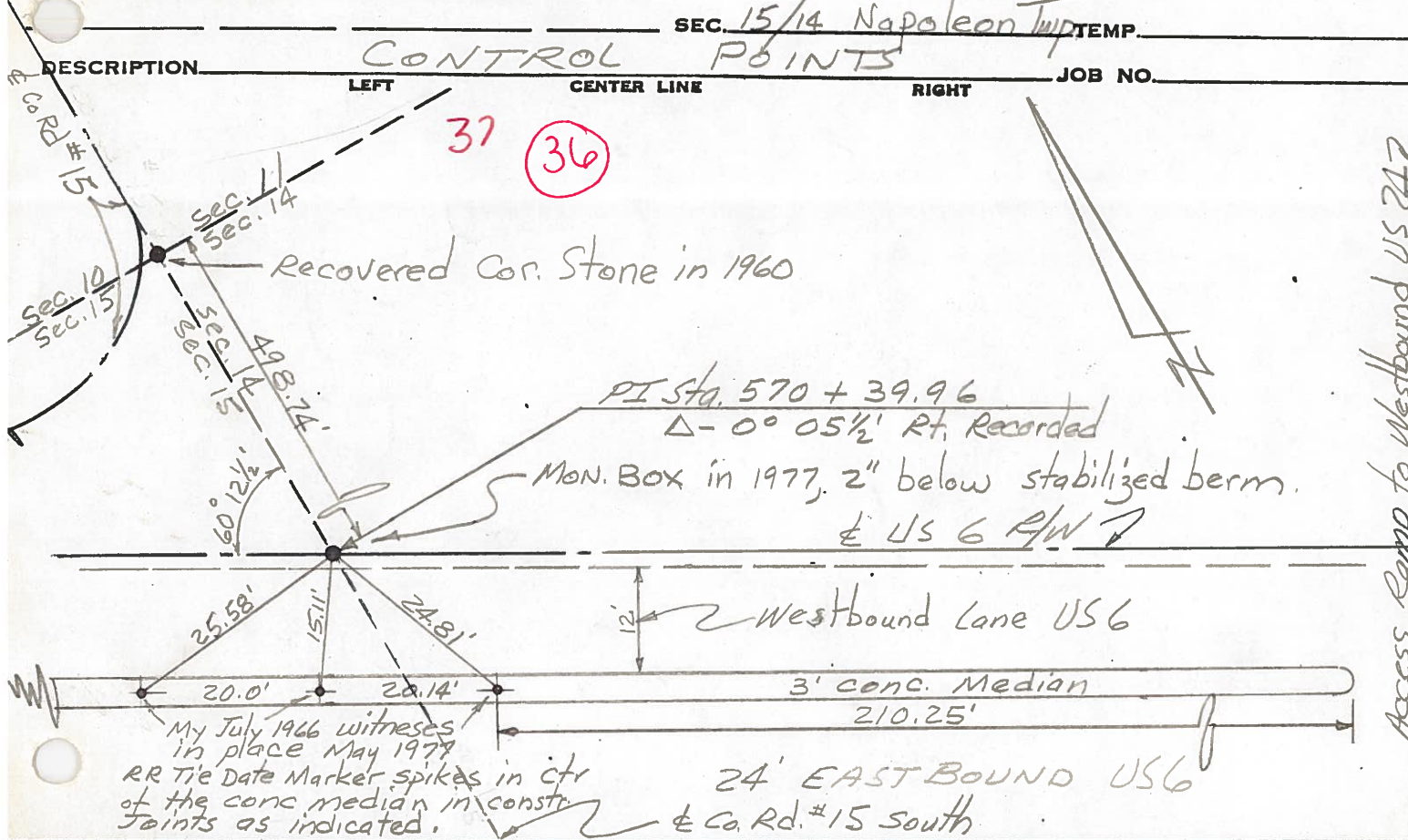

Access Ramp to Westbound US 247