

O.D.O.T. DISTRICT 2 SURVEY OFFICE (USE ONLY)

PERSONNEL

REFERENCE NO. 36

SHEET 39 OF 47

NOTES BARNHISEL

DATE 9/8/00

ROUTE US 6

H.C. MOSER

WEATHER SUNNY

COUNTY HENRY

R.C. CANTERBURY

TEMP. 75°

TOWNSHIP NAPOLEON

HUSS

SECTION 15

DWG BY NIESE PID \_\_\_\_\_

T 5 N R 6 E

TYPE MONUMENT MONBOX W/ 1" IPIN

ON SURFACE - ~~BELOW~~ ON

OFFSET  $\text{C}$  PAVEMENT ON NORTH BERMLT : RT

2.4' LT TO LT EDGE PAVEMENT

STATION: 569+20

HORIZ.DATUM: \_\_\_\_\_

GEOID: \_\_\_\_\_

GRID: NORTHING: \_\_\_\_\_

EASTING: \_\_\_\_\_

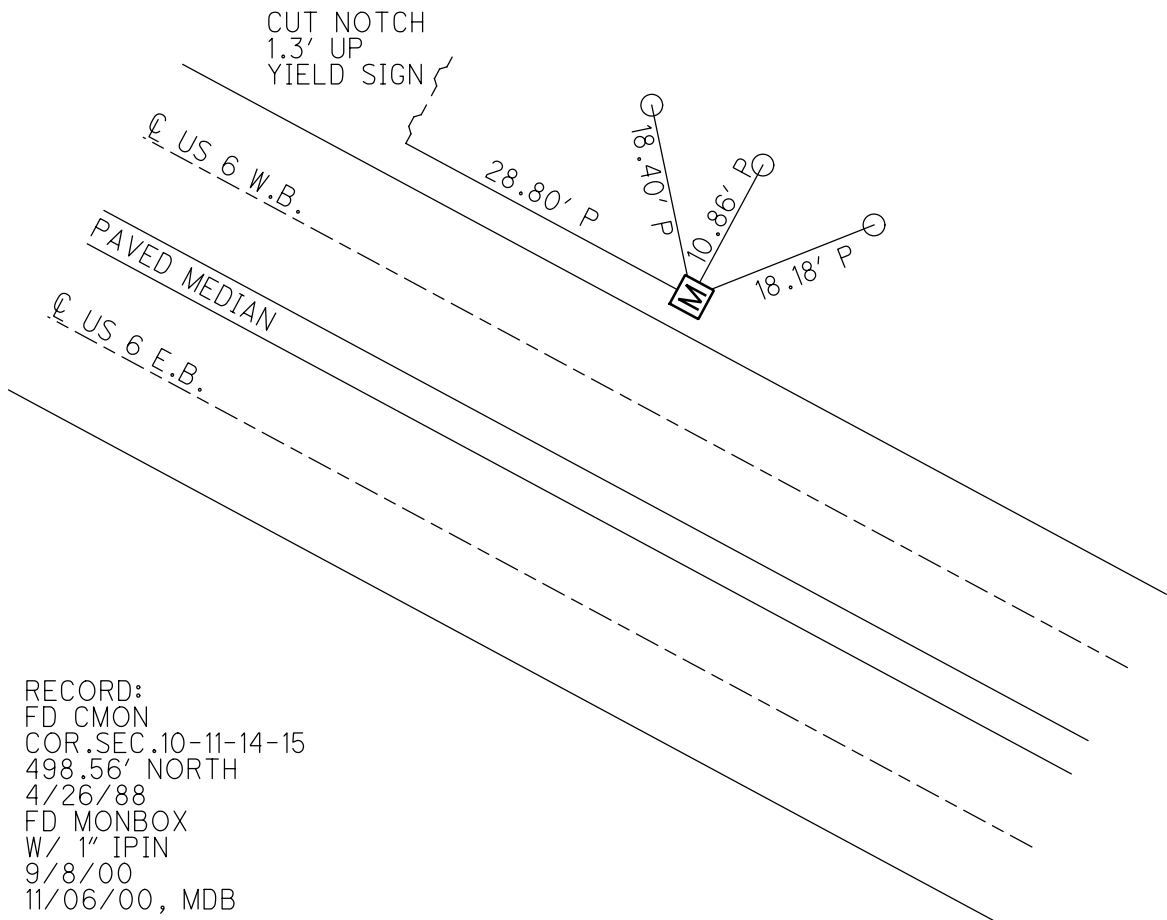
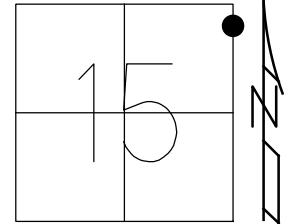

RECORD:  
 FD CMON  
 COR. SEC. 10-11-14-15  
 498.56' NORTH  
 4/26/88  
 FD MONBOX  
 W/ 1" IPIN  
 9/8/00  
 11/06/00, MDB

# O.D.O.T. DISTRICT 2 SURVEY OFFICE

PERSONNEL

REFERENCE NO. 36 SHEET 34 OF 35

NOTES BARNHISEL

H.C. MOSEK

R.C. CANTERBURY

Huss #

DATE 9-8-00

WEATHER SUNNY

TEMP. +75°

ROUTE US 6

COUNTY HENRY

TOWNSHIP NAPOLEON

SECTION 15

T 5 N R 6 E

TYPE MONUMENT 1" I. Pin in Mon. Box

ON SURFACE - ~~BELOW~~ yes

LEFT - ~~E~~ PAV'T. - RIGHT ON NORTH BERM

2.4' LT OF LT EDGE PAVEMENT

S.L.M. 569+20

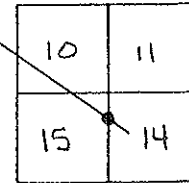

Mon. Box Raised  
11-06-00  
MOB

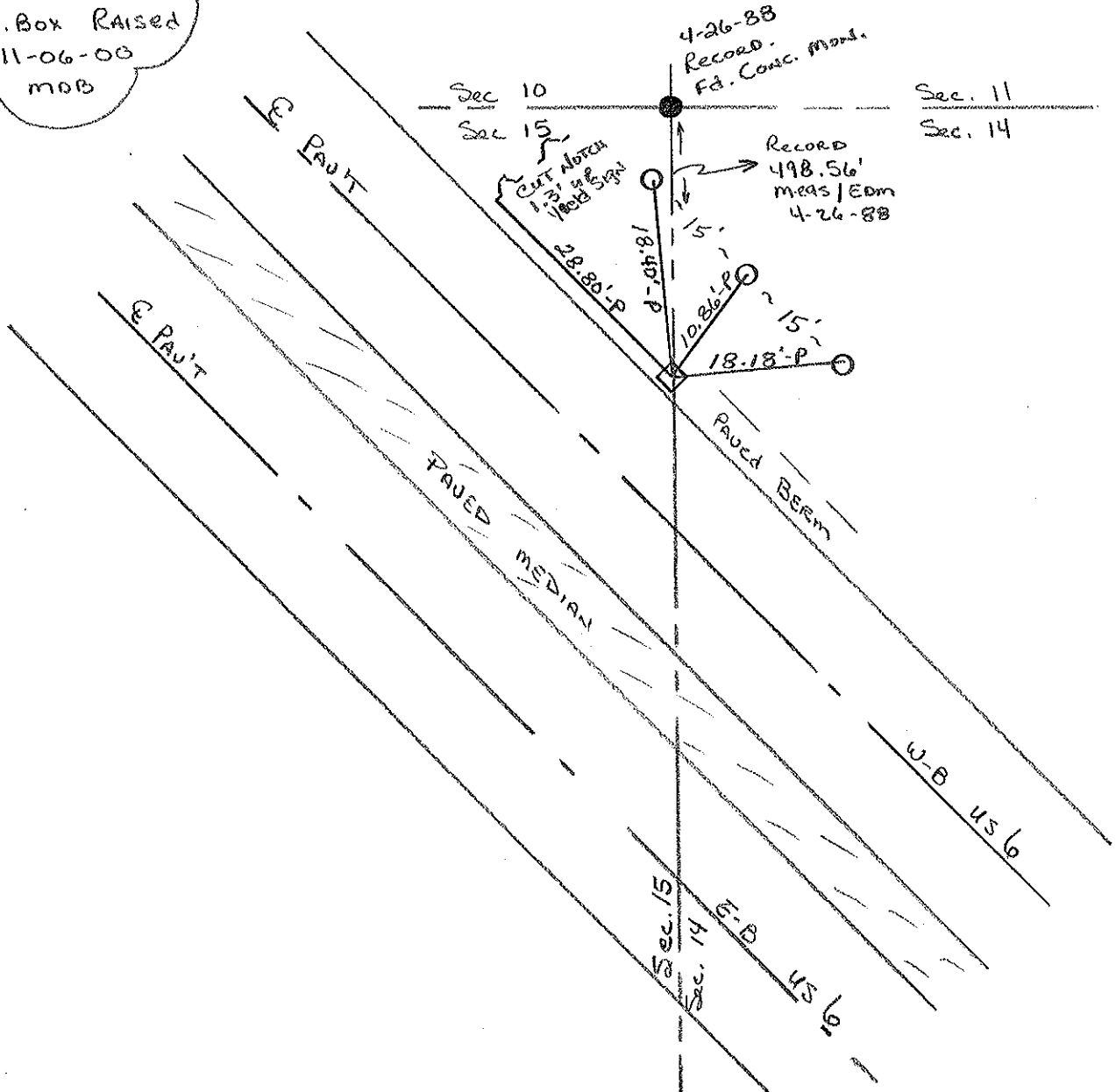

### O.D.O.T. DISTRICT 2 SURVEY OFFICE

PERSONNEL \_\_\_\_\_ REFERENCE NO. \_\_\_\_\_ SHEET \_\_\_\_\_ OF \_\_\_\_\_

NOTES HOFFMAN DATE 9-8-00

H.C. LOHRKE WEATHER CLEAR Sunny

R.G. BARNHISEL TEMP. 65° +75°

ROUTE US 6

COUNTY HENRY

TOWNSHIP NAPOLEON

SECTION 15

T.S. N R 6 E

TYPE MONUMENT IRON PIN - MON. BOX

ON SURFACE - ~~BELOW~~ 2" SURFACE

LEFT - ~~E~~ PAV'T - RIGHT ON NORTH BERM ~~#1~~

2.4' RT TO RT EDGE PAVEMENT in PAVED BERM

S.L.M. 569+20

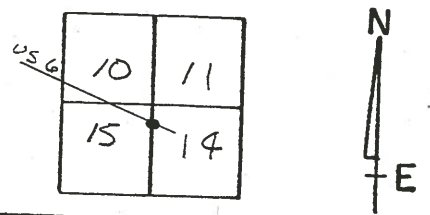

Box was dug out & opened.

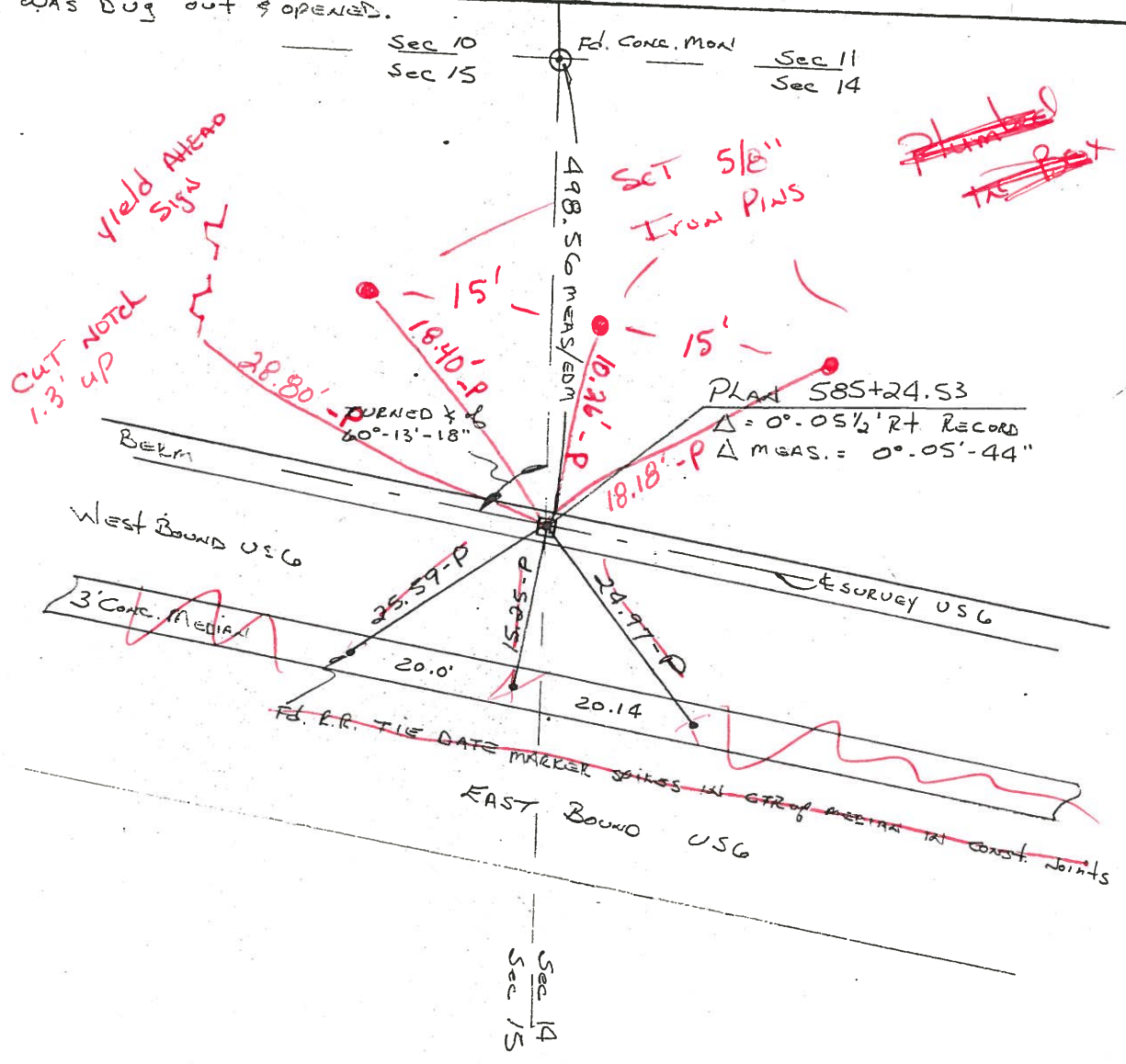

# O.D.O.T. DISTRICT 2 SURVEY OFFICE

PERSONNEL \_\_\_\_\_

REFERENCE NO. \_\_\_\_\_

SHEET \_\_\_\_\_ OF \_\_\_\_\_

NOTES HOFFMAN

H.C. LOEHRKE

DATE 4-26-88

ROUTE US 6

R.C. BARNTISEL

WEATHER CLEAR

COUNTY HENRY

TEMP. 65°

TOWNSHIP NAPOLEON

SECTION 15

T S N R 6 E

36

TYPE MONUMENT IRON PIN - MON. BOX

ON SURFACE - BELOW 2"

LEFT - C PAV'T. - RIGHT ON NORTH BERM

TO EDGE PAVEMENT

S.L.M. \_\_\_\_\_

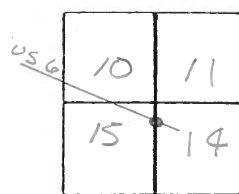

Box was dug out & opened.

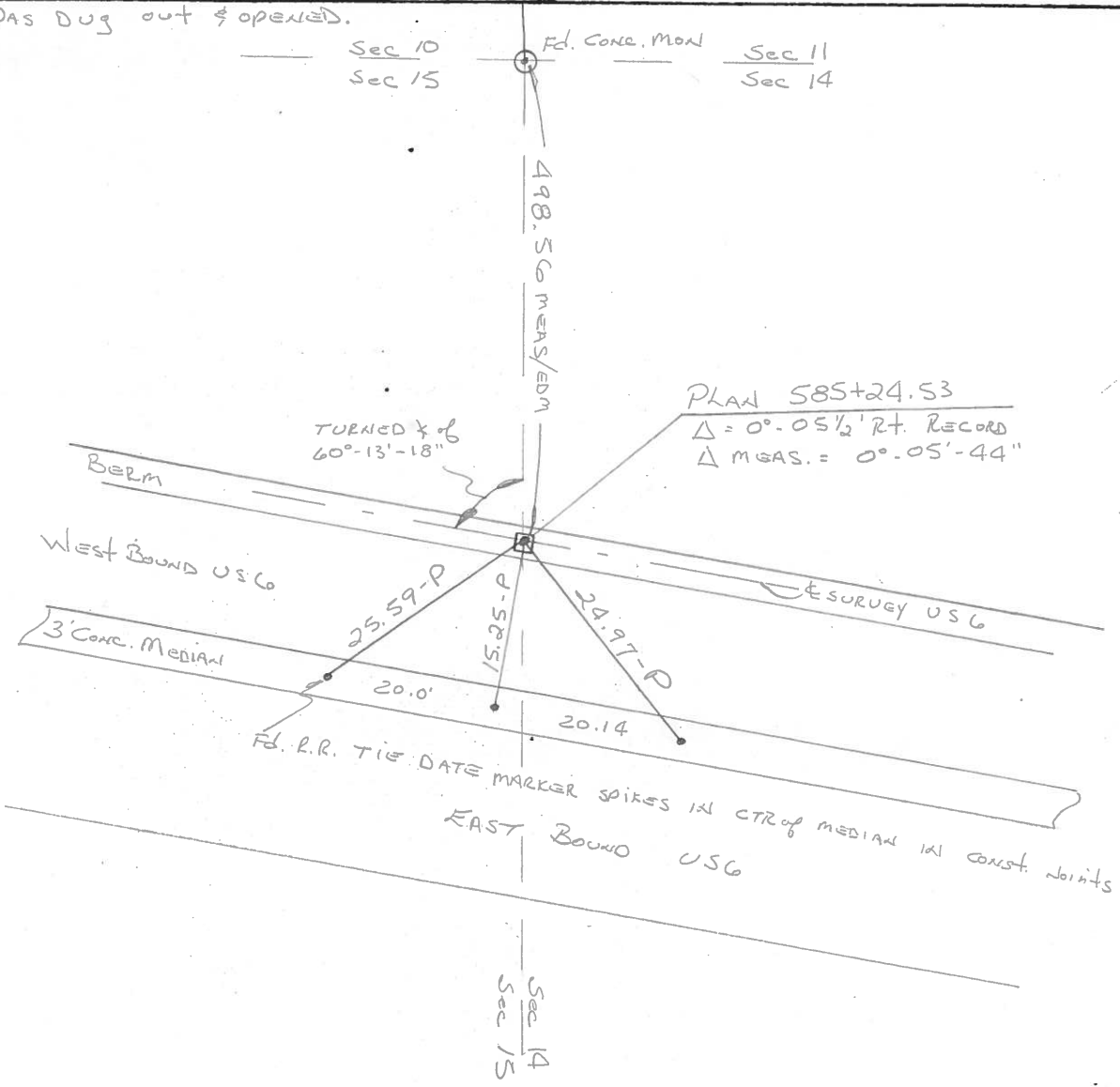

PERSONNEL TITLE PERSONNEL TITLE

Red Beach  
W. Knappe

COUNTY HENRY DATE 6 May 77

S. R. US 6 OVERPASS WEATHER

SEC. 15/14 Napoleon Twp. TEMP.

DESCRIPTION CONTROL POINTS JOB NO.

LEFT CENTER LINE RIGHT

37 (36)

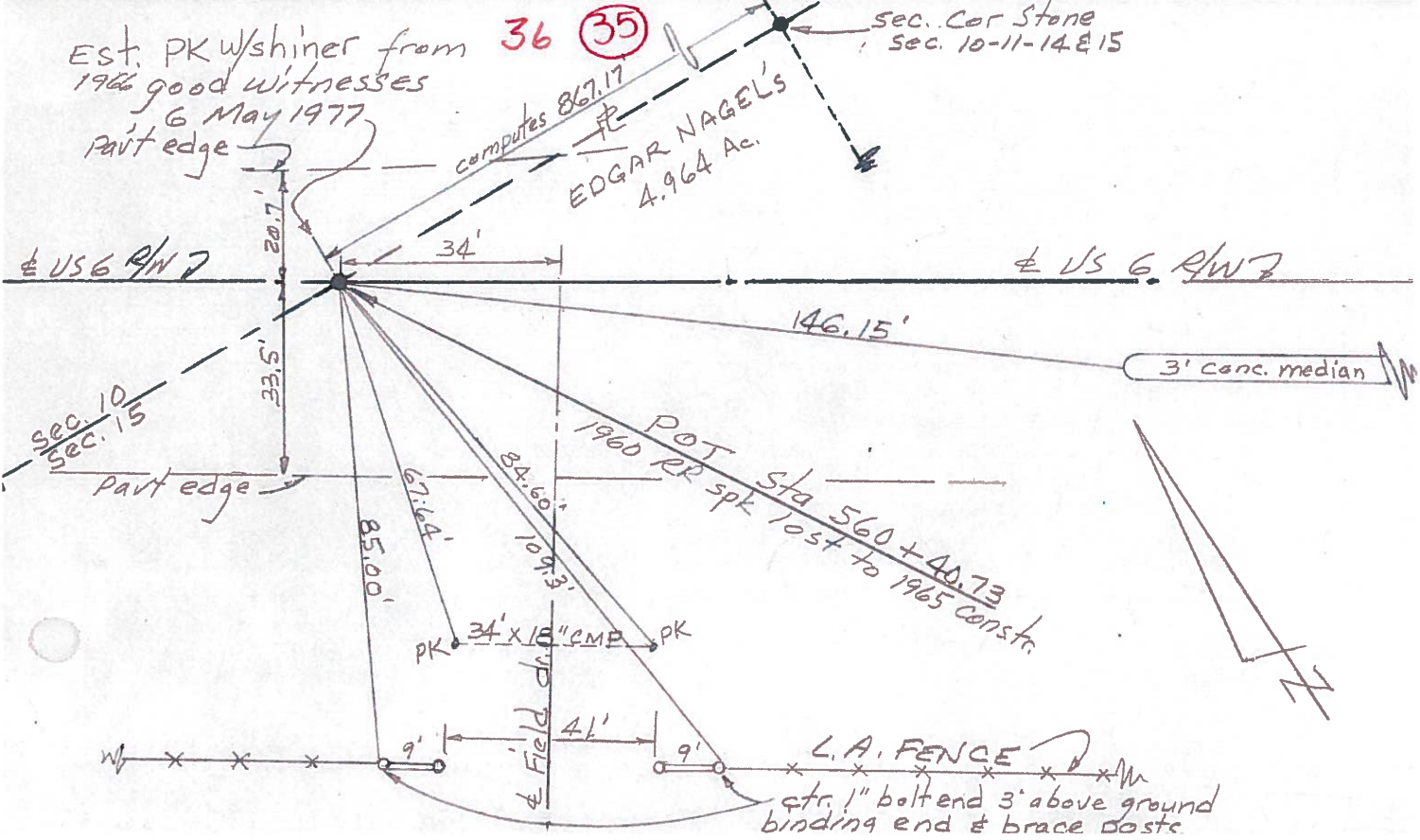
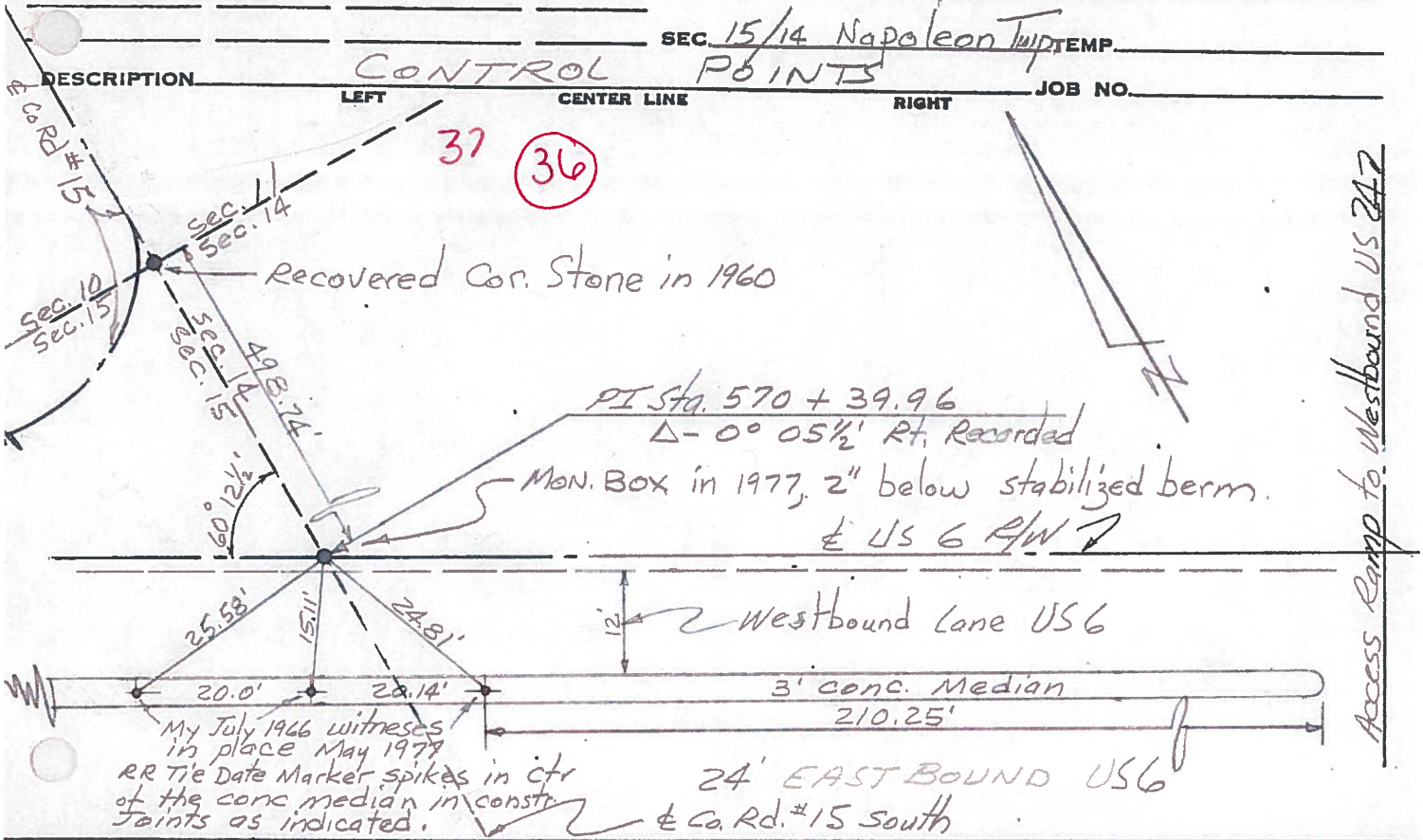

PERSONNEL TITLE PERSONNEL TITLE

Beach

COUNTY Henry

DATE May 1960  
& Mar. 1961

S. R. US<sup>#</sup>6 & US<sup>#</sup>24 Bypass

WEATHER

SEC. SW<sup>1</sup>/<sub>4</sub> Sec. 11

TEMP.

DESCRIPTION NAPOLEON TWP. T-5-N R-6-E

JOB NO.

LEFT

CENTER LINE

RIGHT

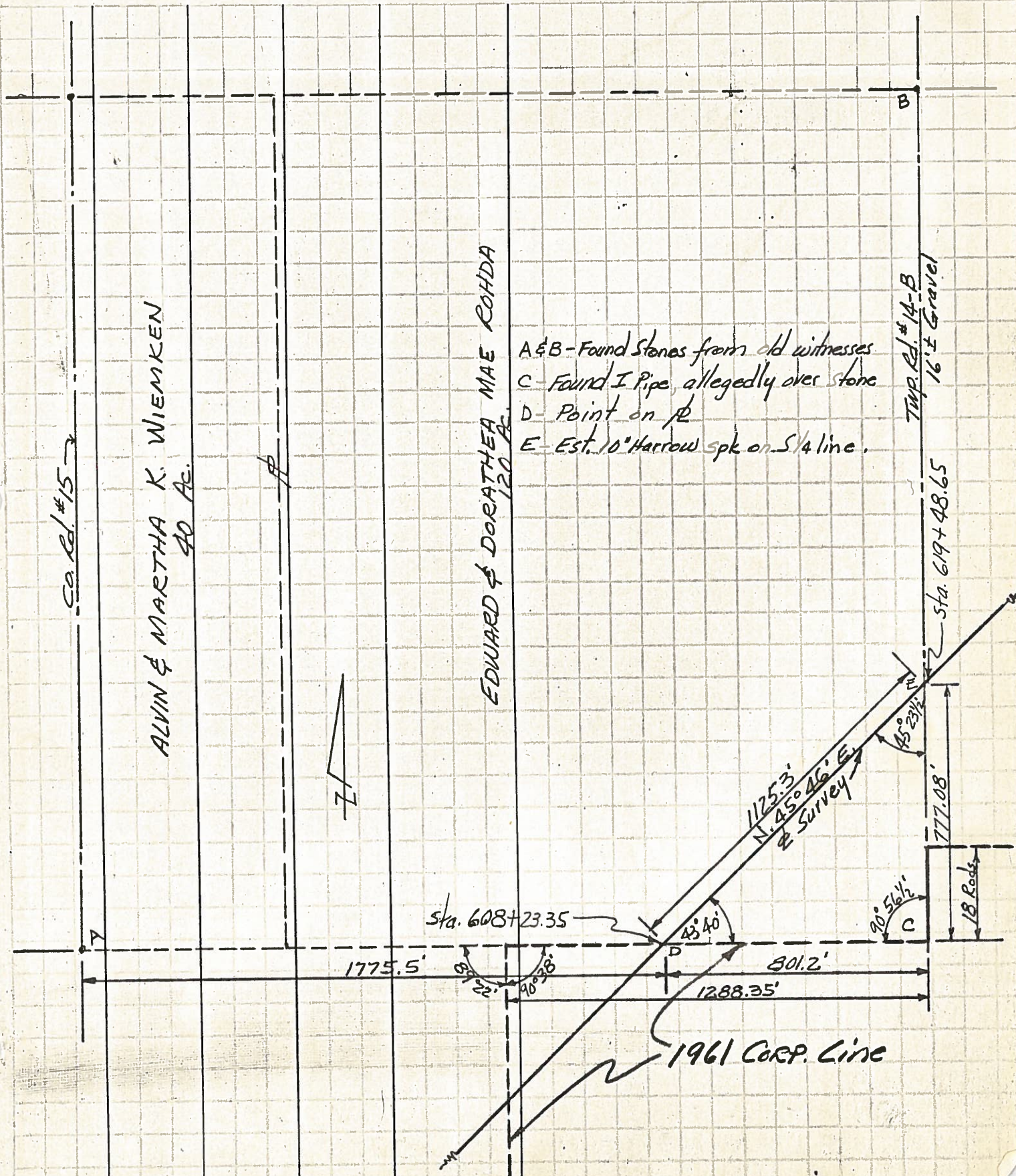

- A & B - Found Stones from old witnesses
- C - Found I Pipe, allegedly over stone
- D - Point on rd
- E - Est. 10' Harrow spk on S<sup>1</sup>/<sub>4</sub> line.

Co. Rd. #15

ALVIN & MARTHA K. WIEMKEN  
40 AC.

EDWARD & DORATHEA MAE ROHDA  
120 AC.

Twp. Rd. #14-B  
16 ± Gravel

Sta. 619+48.65

1125.3'  
N. 45° 46' E.  
Survey

Sta. 608+23.35

1775.5'

801.2'

1961 Corp. Line

1288.35'

777.08'

18 Rods

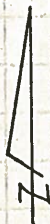

PERSONNEL TITLE PERSONNEL TITLE

COUNTY Henry DATE 9-6-61

S. H. \_\_\_\_\_ WEATHER \_\_\_\_\_

SEC. \_\_\_\_\_ TEMP. \_\_\_\_\_

DESCRIPTION References from Beach Field Notebook

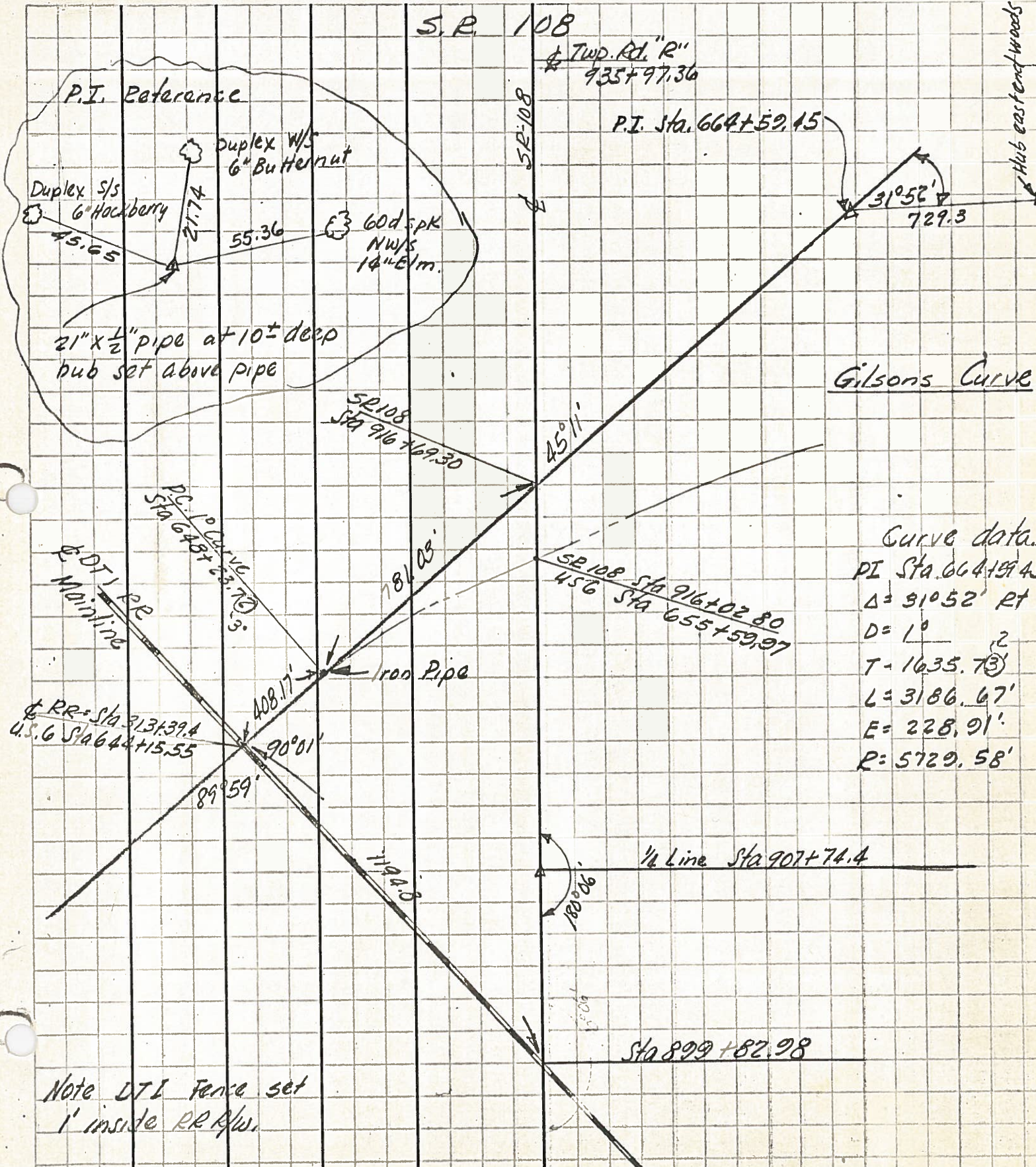

Curve data  
 PI Sta. 664+59.45  
 $\Delta = 91^{\circ}52' RT$   
 $D = 1^{\circ} 2$   
 $T = 1635.73$   
 $L = 3186.67'$   
 $E = 228.91'$   
 $R = 5729.58'$

Note DTL Fence set  
 1' inside RR R/W.

PERSONNEL	TITLE	PERSONNEL	TITLE	COUNTY	DATE	WEATHER	TEMP.
Beach				Henry	Mar. 1961		
				S. R. US #6 & US #24 Bypass			
				SEC. NE 1/4 Sec. 11			
DESCRIPTION	Napoleon Twp. T-5-N R-6-E			JOB NO.			
	LEFT	CENTER LINE	RIGHT				

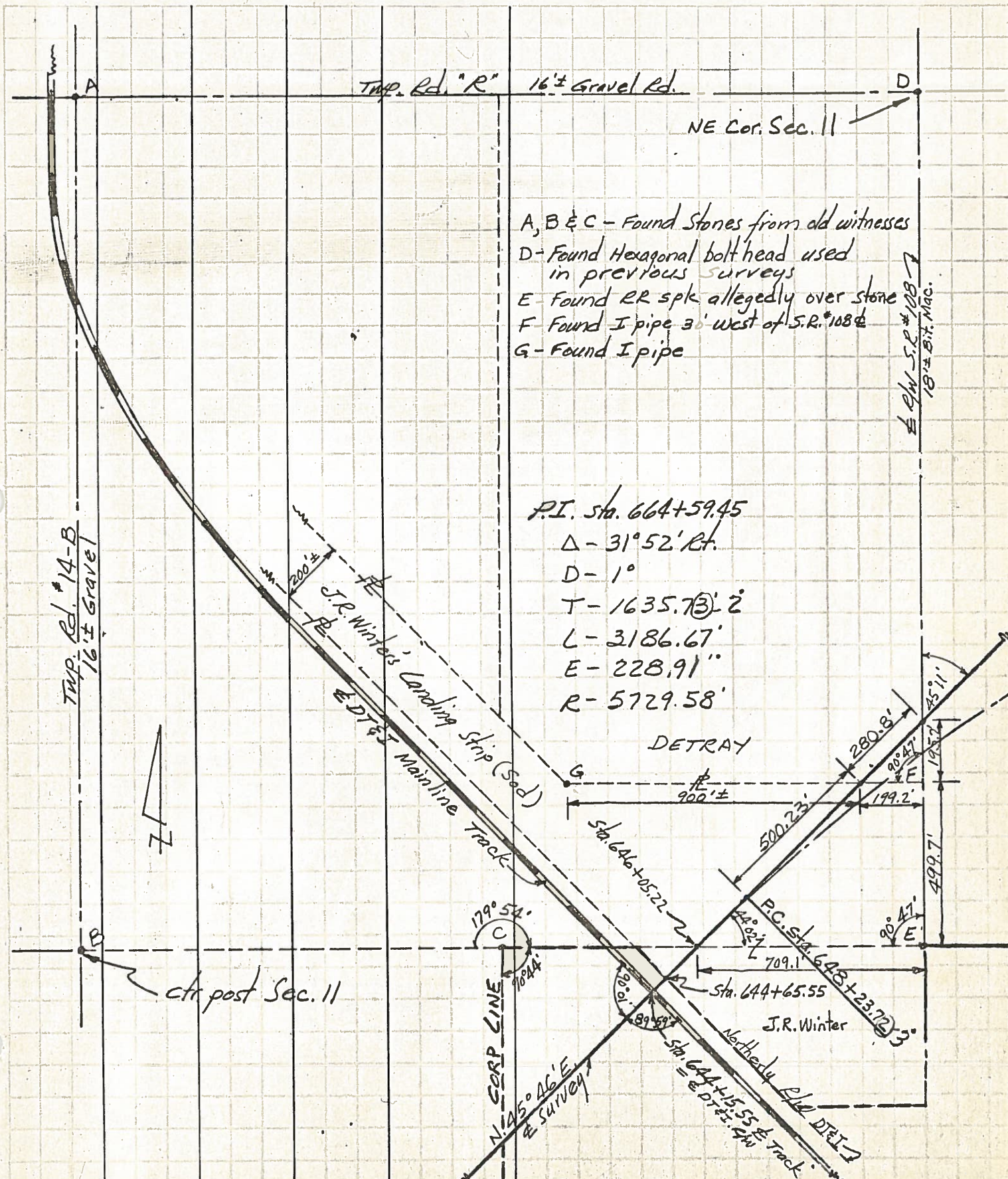

A, B & C - Found Stones from old witnesses  
 D - Found Hexagonal bolt head used in previous surveys  
 E - Found RR spike allegedly over stone  
 F - Found I pipe 30' west of S.R. #108  
 G - Found I pipe

P.I. Sta. 664+59.45  
 $\Delta - 31^{\circ} 52' R$   
 $D - 1^{\circ}$   
 $T - 1635.73' \pm$   
 $L - 3186.67'$   
 $E - 228.91''$   
 $R - 5729.58'$



ctr post Sec. 11



PERSONNEL TITLE PERSONNEL TITLE

Beach

COUNTY Henry DATE Mar. 1961

S. R. US #6 & US #24 Bypass WEATHER

SEC. SE 1/4 Sec. 11 TEMP.

DESCRIPTION

Napoleon Twp. T-5-N E-6-E

JOB NO.

