

O.D.O.T. DISTRICT 2 SURVEY OFFICE (USE ONLY)

PERSONNEL

REFERENCE NO. 38

SHEET 43 OF 47

NOTES BURNSIDE

DATE 4/26/79

ROUTE US 6

H.C. SMITH

WEATHER CLOUDY

COUNTY HENRY

R.C. BOWERS

TEMP. 60°

TOWNSHIP LIBERTY

SECTION 6

DWG BY NIESE

PID _____

T 6 N R 7 E

TYPE MONUMENT CMON W/ 1/4" IPIN

ON SURFACE - ~~BELOW~~ ON

OFFSET \varnothing PAVEMENT ON LT : RT

- TO - EDGE PAVEMENT

STATION: 731+89.90

HORIZ.DATUM: _____

GEOID: _____

GRID: NORTHING: _____

EASTING: _____

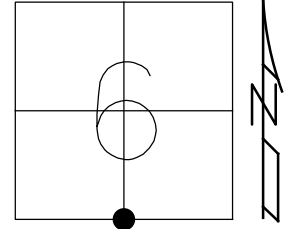

RECORD:
FD CMON
W/ 1/4" IPIN
4/26/79, BURNSIDE

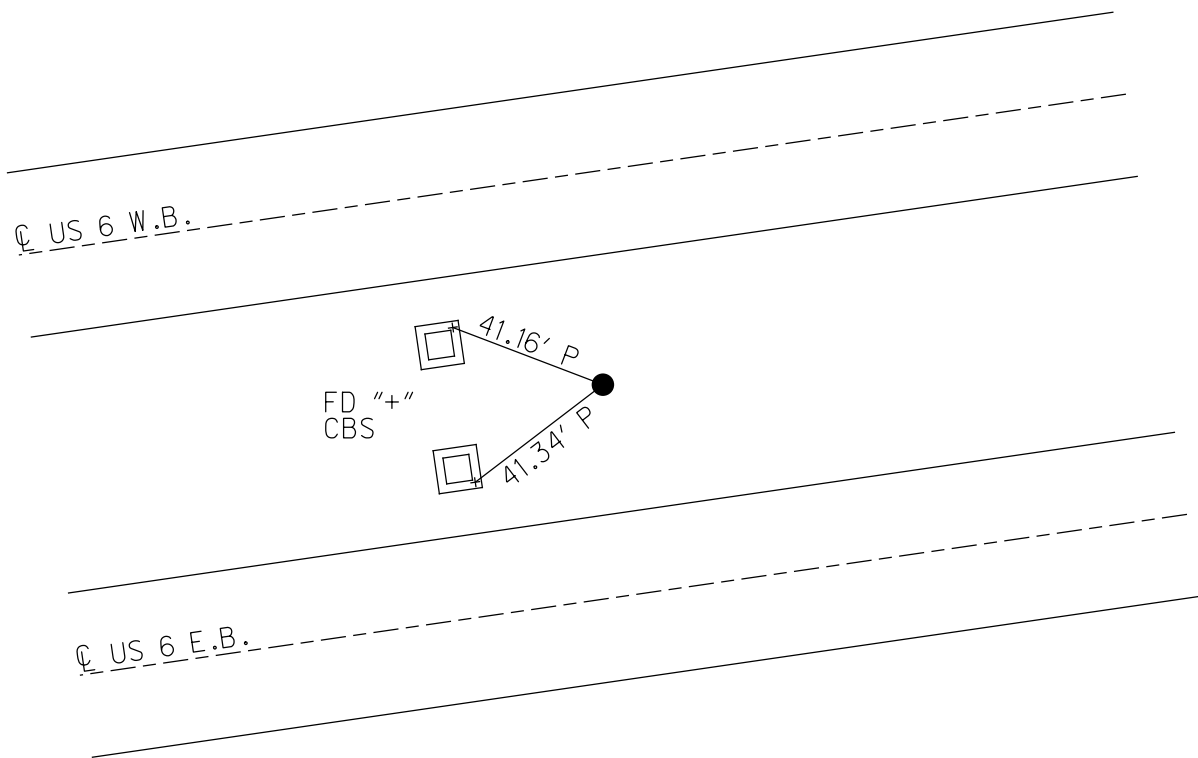

OD.O.T. DISTRICT 2 SURVEY OFFICE

Sht. 1 of 4
U.S. 6-24

County HENRY

Date 4-26-79

Township LIBERTY

Weather CLOUDY

Section 6

Temp. +60°

T5N, R7E

Personnel BURNSIDE

SMITH

BOWERS

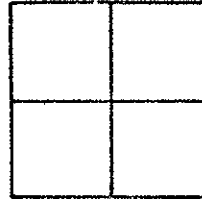

Ref - 38

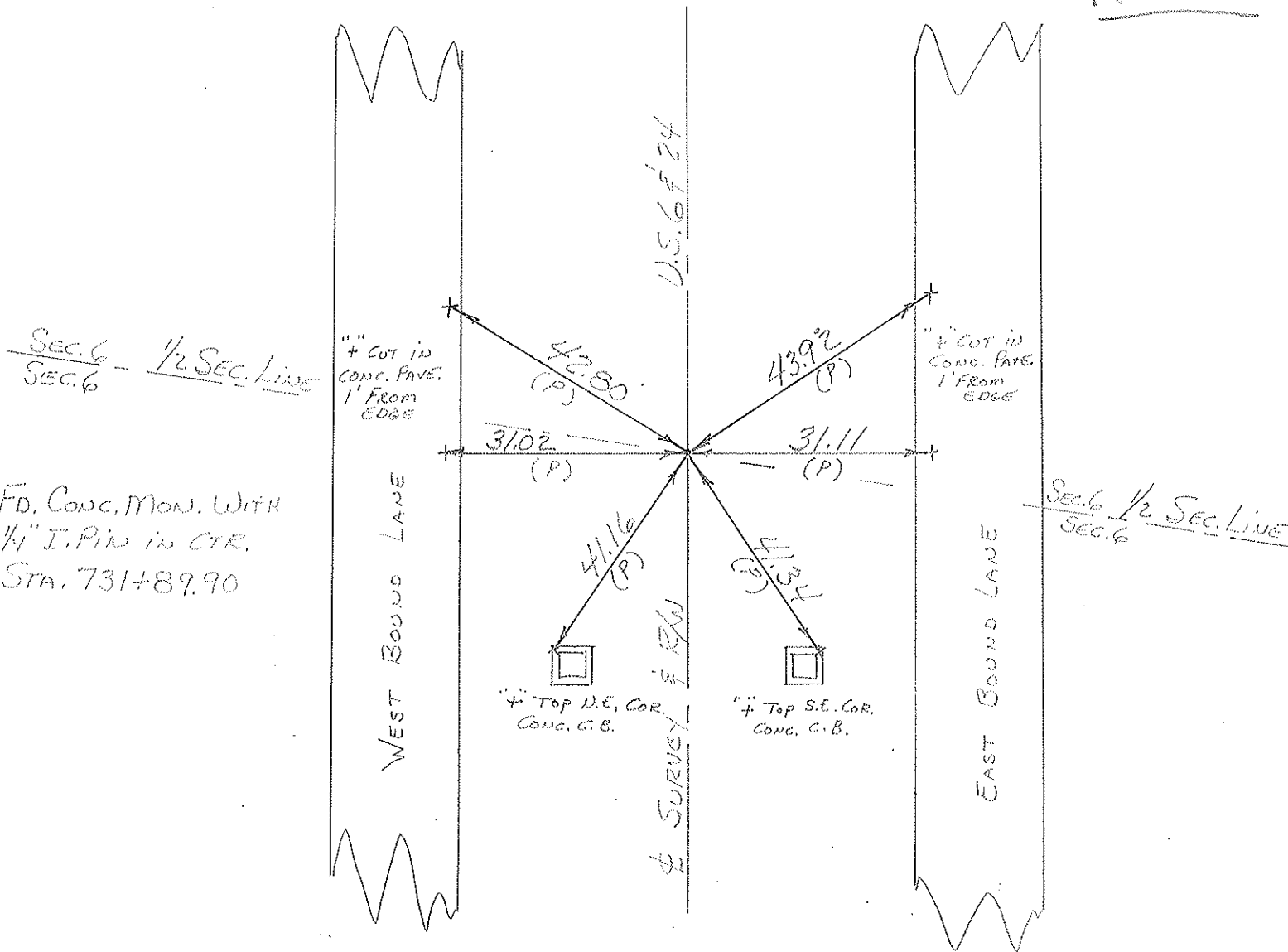

PERSONNEL	TITLE	PERSONNEL	TITLE	COUNTY	DATE
Beach				Henry	Apr 1961
				S. R. US #6 & US #24 Bypass	WEATHER
				SEC. NW 1/4 Sec. 7	TEMP.
DESCRIPTION	LEFT	CENTER LINE	RIGHT	Liberty Twp. T-5-N R-7-E	JOB NO.

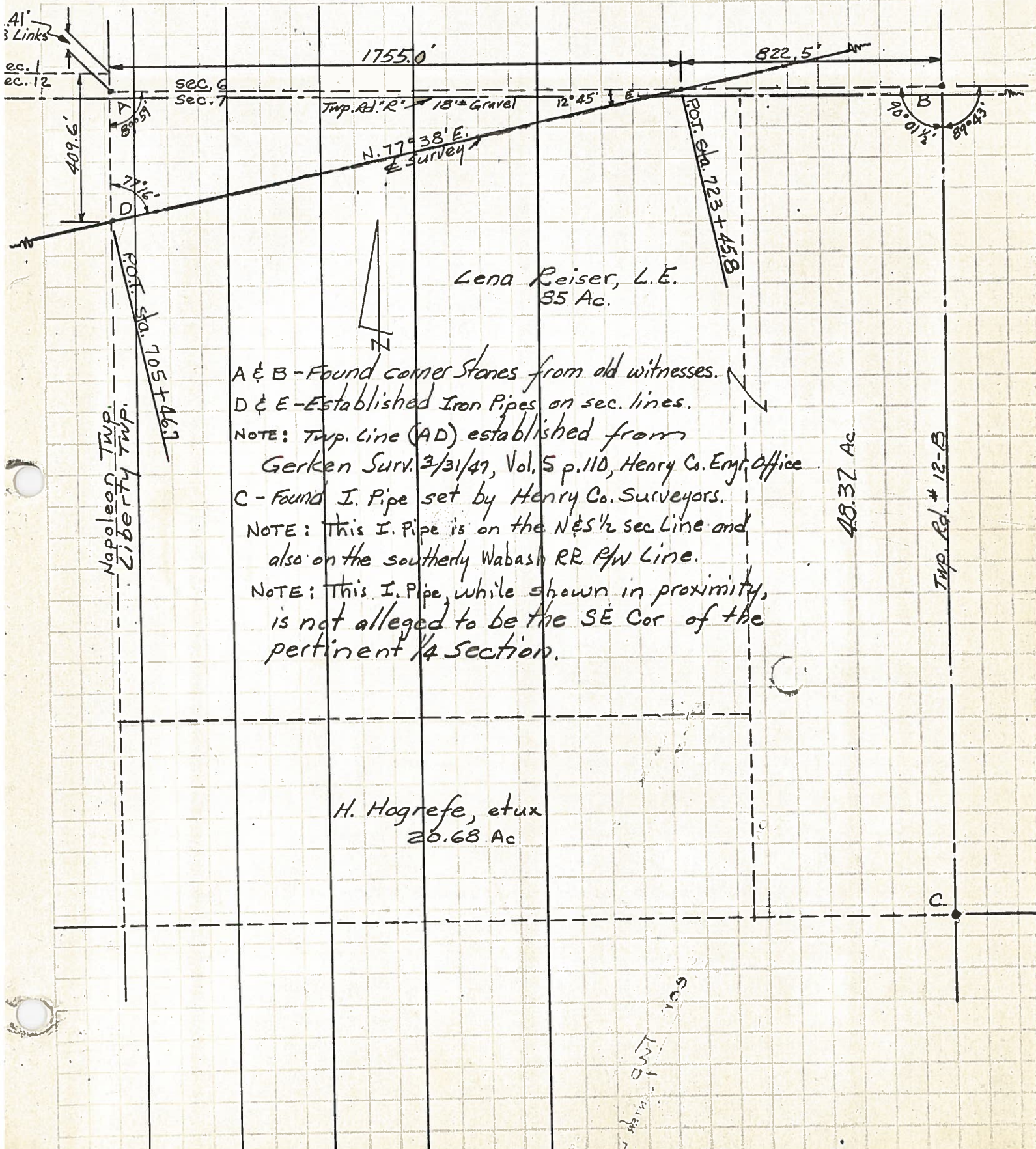

Lena Reiser, L.E.
35 Ac.

H. Hогреfe, et ux
20.68 Ac

A & B - Found corner stones from old witnesses.
 D & E - Established Iron Pipes on sec. lines.
 NOTE: Twp. line (AD) established from Gerken Surv. 3/31/47, Vol. 5 p. 110, Henry Co. Emr. office
 C - Found I. Pipe set by Henry Co. Surveyors.
 NOTE: This I. Pipe is on the N & S 1/2 sec Line and also on the southerly Wabash RR P/W Line.
 NOTE: This I. Pipe, while shown in proximity, is not alleged to be the SE Cor of the pertinent 1/4 Section.

601
Twp
12-B

PERSONNEL TITLE PERSONNEL TITLE

Beach

COUNTY Henry

DATE Apr. 1961

S. R. US #6 & US #24 Bypass WEATHER

SEC. SW 1/4 Sec. 6 TEMP.

DESCRIPTION Liberty Twp. T-5-N R-7-E JOB NO.

LEFT CENTER LINE RIGHT

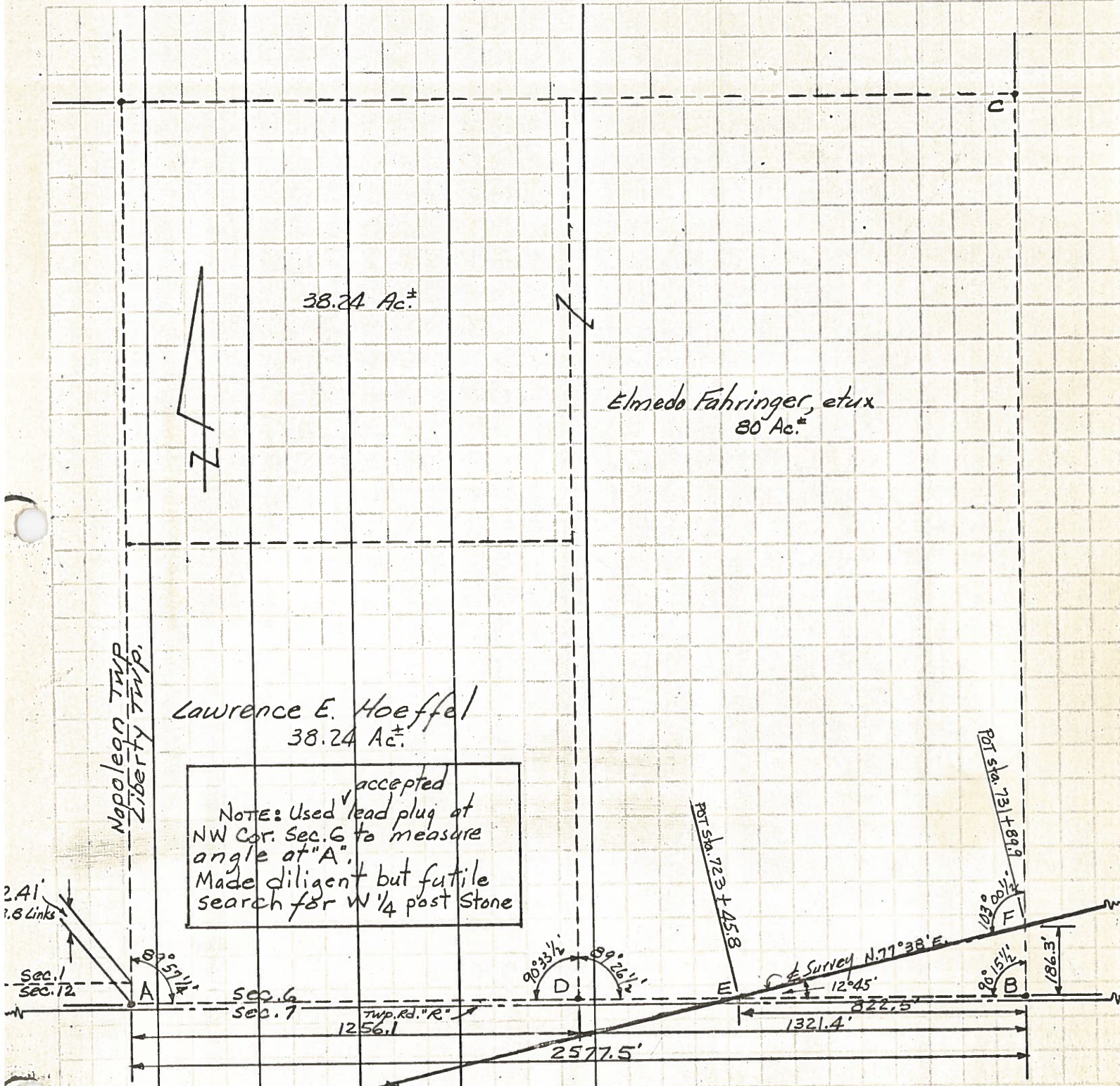

Lawrence E. Hoeffel
38.24 Ac.±

Elmedo Fahringer, et ux
80 Ac.±

NOTE: Used ^{accepted} lead plug at NW Cor. Sec. 6 to measure angle at "A". Made diligent but futile search for W 1/4 post Stone

- A & B - Found corner stones from old witnesses
- C - Used erstwhile anchor post on apparent line of occupancy
- D - Good fence, corner here and good line fence north; measured angle to cor. post 80 Ac. Nor.
- E & F - Established Iron Pipes on respective Sec. Line & 1/4 Line